

R19A24
 ALORAMAN
 3 SALISBURY ROAD
 SW19 4E2

1 of 2

Cut Down to 58cm Runners AT WAREHOUSE

500 x 58cm + 1000 x 58cm
 + TEMPLATE W/ ON SITE

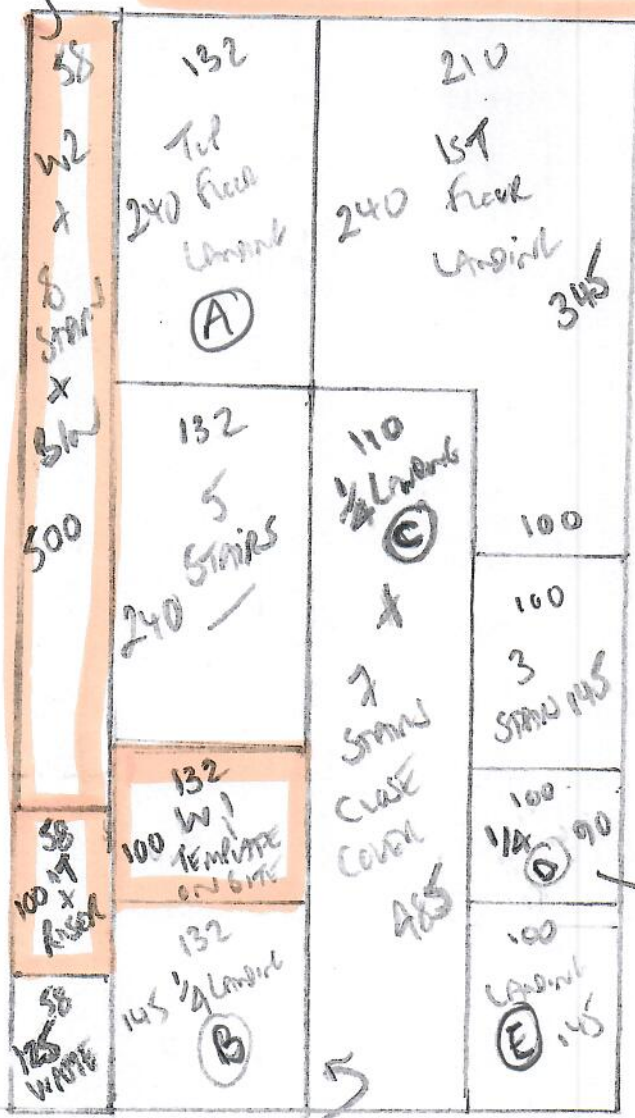

STAIRS & LANDINGS
Tot floor to ground floor

MISSISSIPPI STAIRS
 COLOR WS113 PAPER

PLAN 725 x 400

29 m²

THIS LANDING TO HAVE
 STAIRS RUNNING SAME WAY
 AS 3 STAIRS + LANDING (E)

PATTERN MATCH WITH 1ST FLOOR LANDING.

TAPE FOR RUNNERS CK90
 1A LINEAR METRES

TOP FLOOR

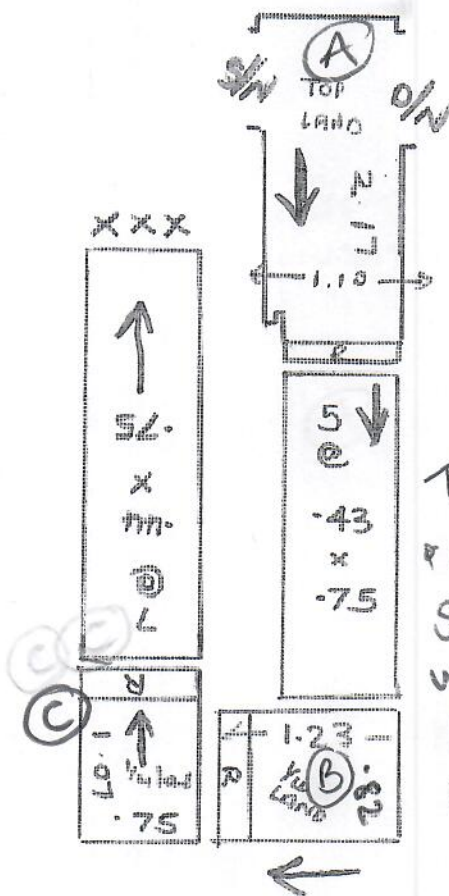

R19424
 ALDERMAN
 3 Smeethy Road
 SW19 4EL
 2 of 2
FIRST FLOOR

Close Cover
 Top Stairs/Landings
 & first floor
 Stairs + Landings
 with 58cm
 Runner on
 is finish
 only

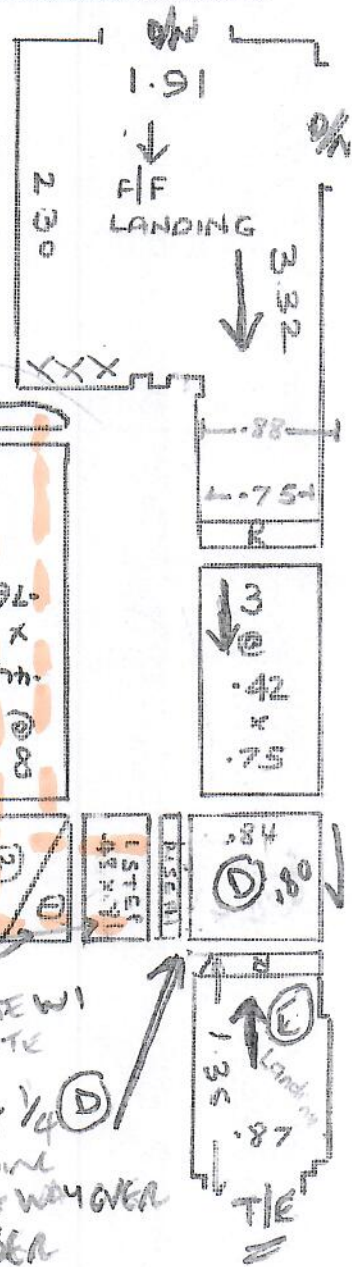

58CM TAPED RUNNER (CK90 TAPE)

STAIRS FROM FIRST TO GROUND

RISER	=	17	x	81
1 STEP	=	43	x	81
W1	=	61	x	90
W2	=	74	x	104
8 STAIRS	=	44	x	76
BULLNOSE	=	44	x	79

58CM
 TAPED
 RUNNER

TEMPORARY W1
 ON SITE
 For 1/4 (D)
 Landing
 wrong way over
 Riser

- * Bullnose is 62 cm from right edge before curve.
- ** This landing to be filled with stripe going across to match up with rest of first floor landing