

21/5 = Cut Runners + send to KK ASAP.

MARK up remainder of
Cutting plan & store 2 with
until fitting on 28/5

R19429
Cormack

(1 of 1)

Pimlico

Col. Oyster

Bed ② 370 x 500
Cut plan 900 x 500

$$12.70 \times 500 = \underline{\underline{63.50m^2}}$$

Binding: - 600

5.50
5.50
200
150
85
16
91
30
185
41
26
30
185
41
26
30

28.36Lm

+ 6 metres

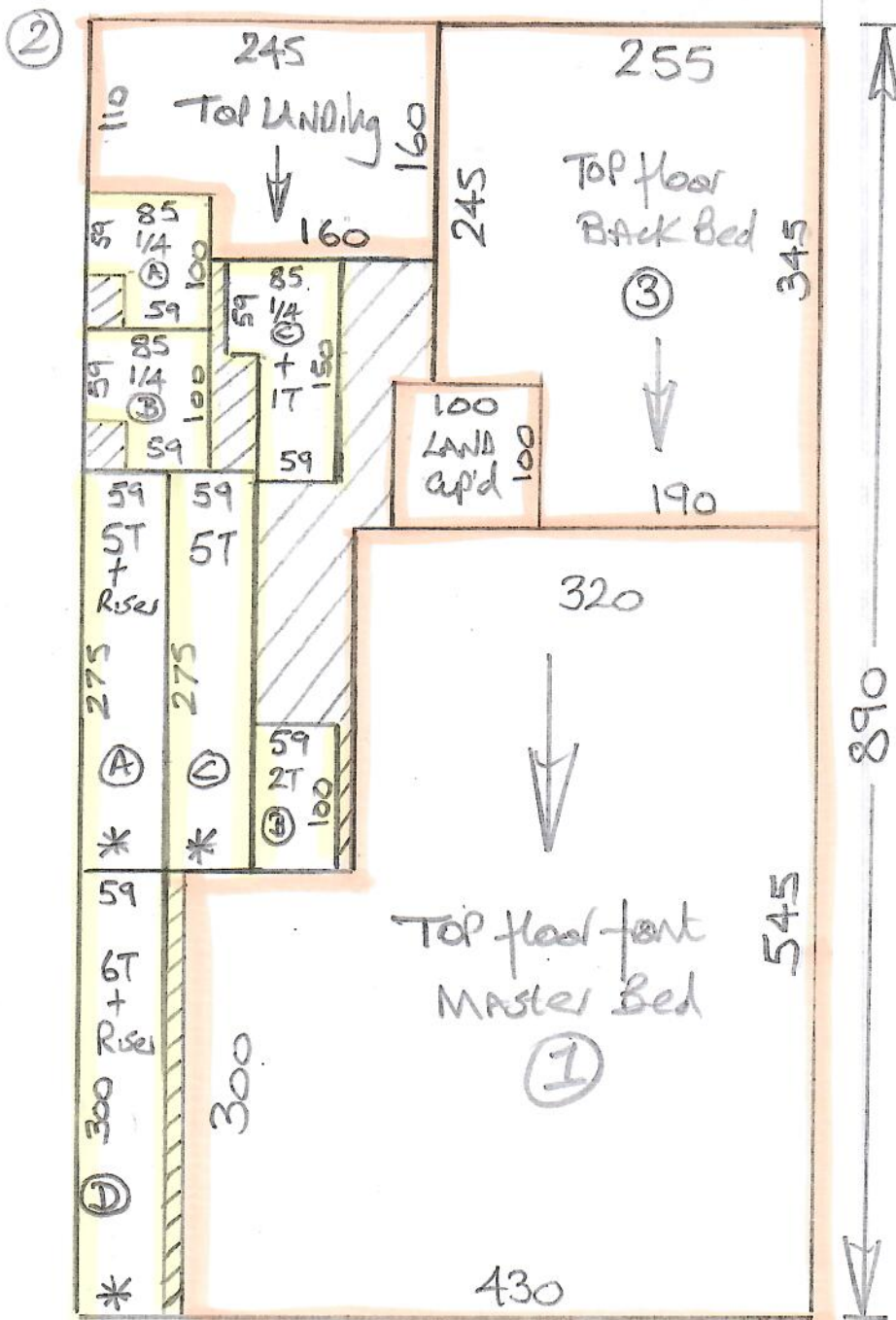

Whipping & Binding Workshop Instructions

Revised Prices FEB 2024



To: **Kasias Carpets Ltd** 07825 156676
 Branch: Raynes Tel: 020 8947 7522 E:raynesbranch@mr-carpet.co.uk
 Branch Contact: Nigel

Please Invoice to
Designer Carpets

Customer Name: Cormack Please quote on invoice

Job No: R19429 Please quote on invoice

Description of Carpet: Pimlico - Oyster

Carpet Finish: Top Taping SIDES ONLY

Number of Pieces: 7

Sizes to be cut to: (If applicable) 3.00 x 59cm, 2.75 x 59cm, 2.75 x 59cm, 1.00 x 59cm & 3 shaped 1/4 lands (Bind as marked)

Runner Lengths for Taping: Please check before sewing

Date for collection: 22 May 2024 Required back by: 24 May 2024

Collection From: Warehouse Return To: Warehouse

If Tape Selected	Supplied By	Kasias	
Colour of tape: LS743	Size of Tape:	120mm	Amount Visible on Top: 5cm
If Whipping:			
Colour of Whipping:			

Special Instructions:

Sewing charges authorised - Please note only charges authorised in writing will be paid on invoice

Materials	Description	Quantity	Unit Cost	Total
Whipping	Under 3m x 3m		£3.30	
	Over 3m x 3m		£3.30	
Standard Taping	Labour Only Under 3m x 3m	28.50	£6.80	£193.80
Double Taping	Labour Only Under 3m x 3m		£9.50	
Faux Suede & Leather	Labour Only Under 3m x 3m		£8.00	
Mitres Cotton	Per Corner	NOT APPLICABLE		
Mitres Leather & Suede	Per Corner	NOT APPLICABLE		
Narrow Binding THICK PILES	Labour & tape included		£8.50	
Blind Stitching MACHINE	NO LONGER AVAILABLE HAND SEWN ONLY			
Blind Stitching HAND SEWN	38mm Tape Labour & Tape		£15.00	
Hidden Stitching	Additional cost per lin M to above prices (Enter the same quantity as tape quantity)	NOT APPLICABLE		

Materials & other charges

Description	Quantity	Unit Cost	Total
Padding		£1.30	
Chenille Tape 120mm		£4.80	
Chrome Tape 120mm		£4.80	
Cotton Tape 70mm		£3.80	
Cotton Tape CK 120mm		£4.20	
Cotton Herringbone HB 120mm		£4.80	
Linen Twill Tape		£6.40	
Faux Leather 120mm		£7.00	
Faux Suede 120mm		£7.00	
Goblin GLV 120mm		£4.80	
Jute 120mm		£4.60	
Leather 120mm		£14.50	
Pipeline		£3.70	
Starline (Linen) LS 120mm	28.50	£6.60	£188.10
Superstrong 120mm		£6.40	
Slim 120mm		£4.00	
Jaspa Tapes (Inform Kasia when reqd)	(Select Jaspa Tape)		
Bespoke Tape (Enter description here)	& Enter cost price per mtr in unit cost colum>>		£100.00

CARPETS THAT CANNOT BE MACHINED / HAVE TO BE SEWN BY HAND = EXTRA CHARGE OF £6.00 PER LIN METER

Sub Total	£381.90
VAT @ 20%	£76.38
Total	£458.28