

R19436

Name: Hyslop & Way

Address:

Tel:

Sheet: 1 of 2

BROOKLYN

COAN BLDG - W06

RIVER CANE

Cut Plan 265 x 400  
= 10.60m<sup>2</sup>

\* Access via existing tenant  
Jordan: 07538 923946.

MUST be 1ST call as tenant needs to  
leave for work. @ 7.40am

1st floor Rear flat

Job No: R19436  
Name: Hyslop & Way  
Address:

Tel:  
Sheet: 2 of 2

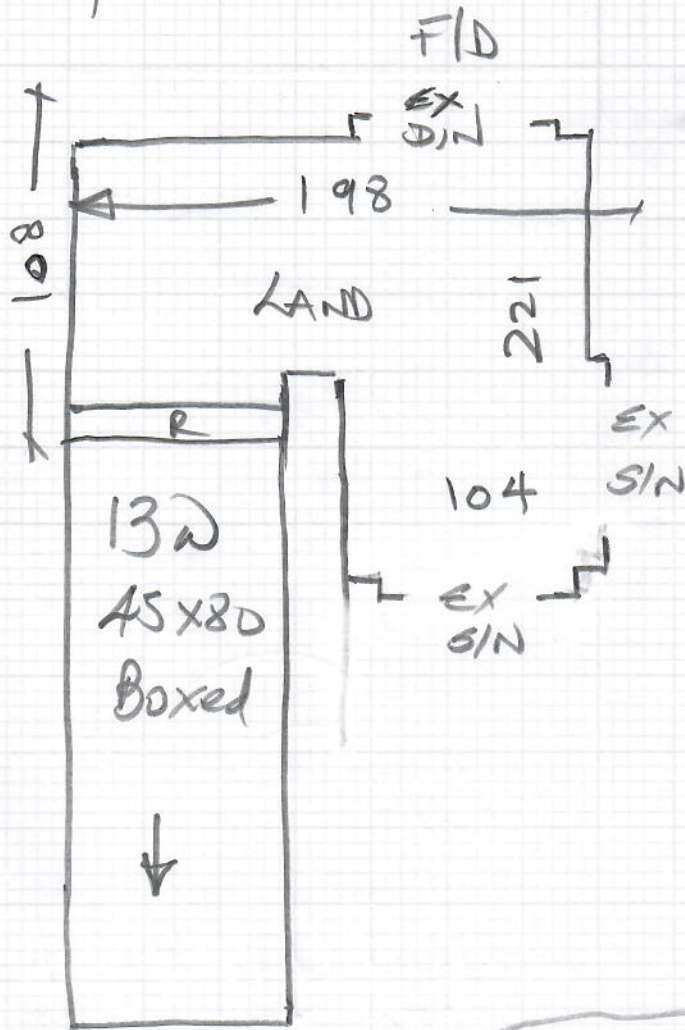

EX Timber Scotia to remain here

u/d ex loop over old Rubber  
Re-use ex s/e & ex ANOD S/NAPS

unable to park outside property.

Unload the pack in side road (Birkbeck Road)  
Where there are Ringo bays

R19436 Hyslop & Way

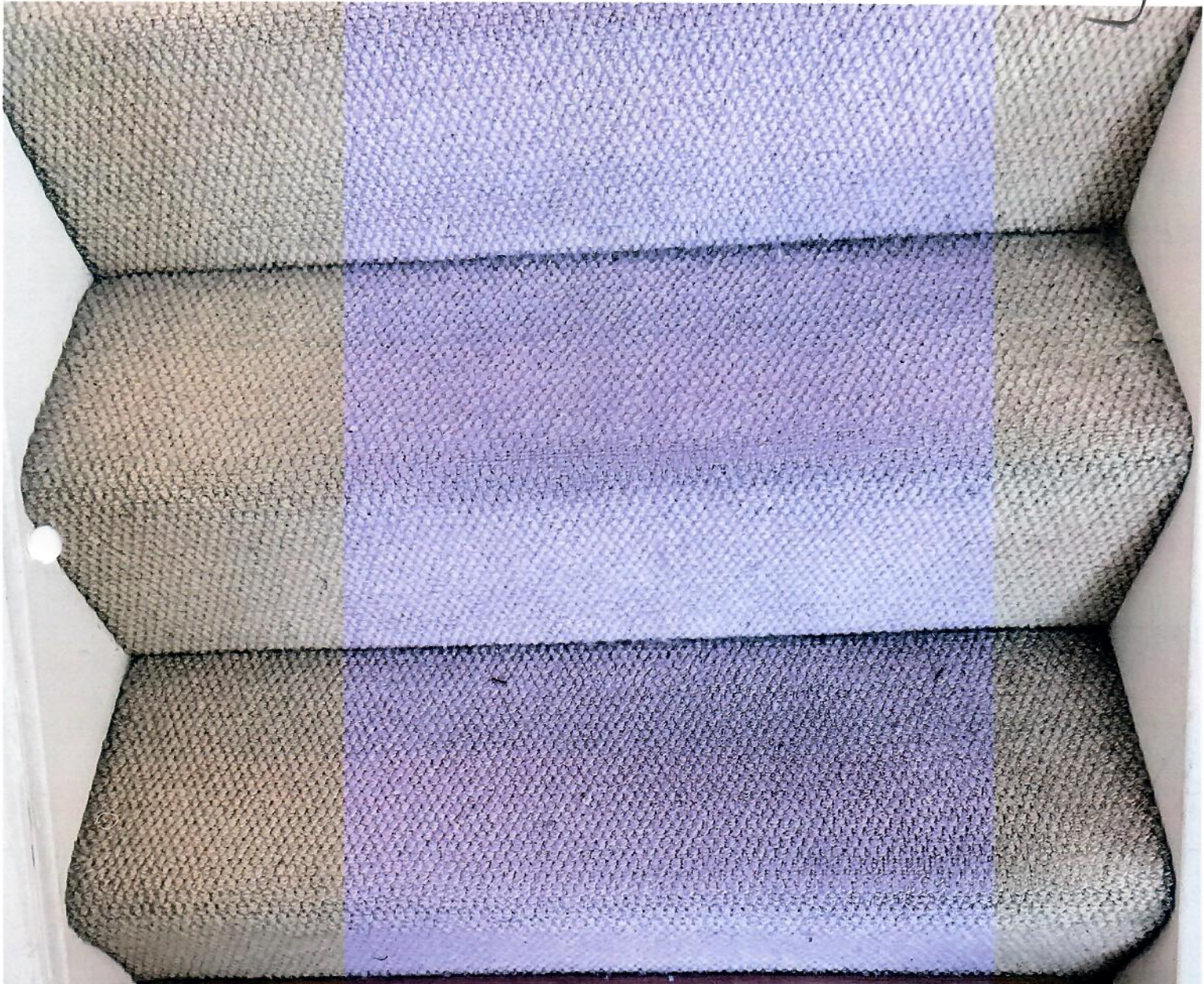

Leave this  
Scotia in situ

