

3/9 - Cut Runners

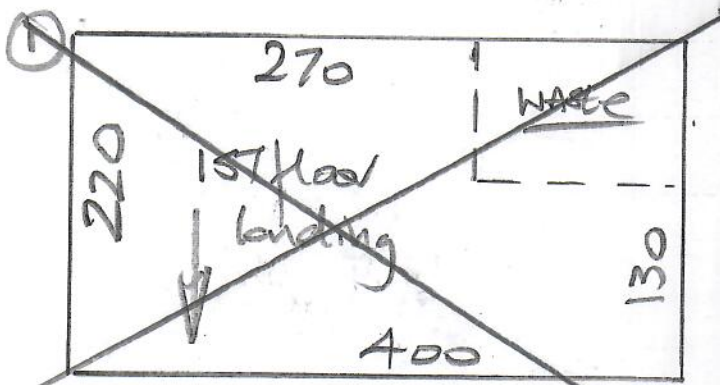

R19500
Code Design
29 Lower Ground No
ESTER
K110 SITE
1 of 2

Lulworth

Col. 2W46

~~BACK Bed 320 x 400
Cut plan ① 220 x 400
540 x 400
= 21.60m²~~

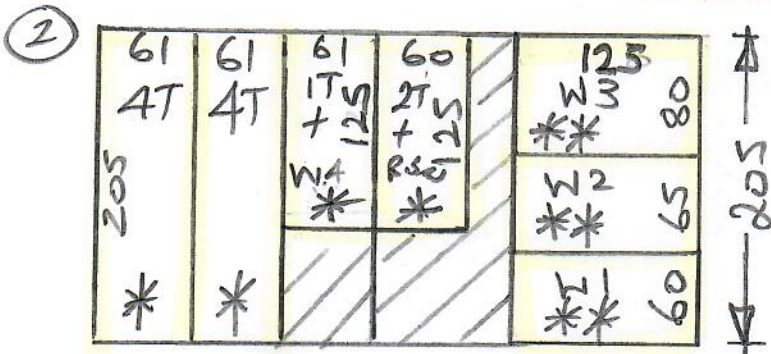

HAVANA

Col. HAV 21

Cut plan ② 205 x 400
= 8.20m²

* = Cut to exact lengths & widths with

** Shape on site to maintain an equal 10cm gap around binders

Stockfield tape
Colow Mason
= 17.50 km mtr

Use v/lay templates which were cut on site on 22/8

Re-use ex site in bedroom
 & on landing.

Fit New Gripper on STAIR runner

R19500
 The Code Design
 29 Lower Green Road
 Esher
 K11 0 8HE

2 of 2

Change all D/BALS to
 Premier Antique BRASS.

