

Phase 1 = 19/11/24

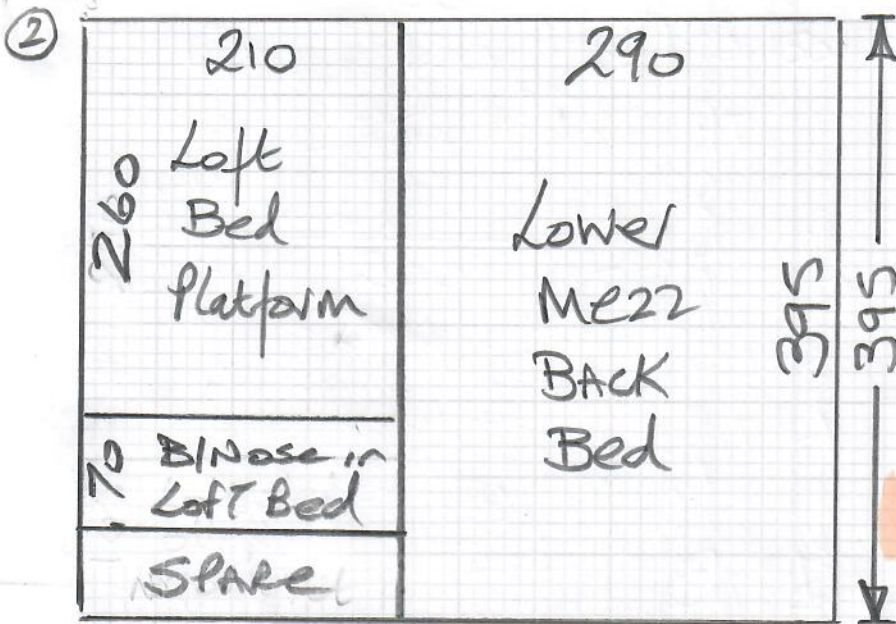

micalpet
 DESIGNS FOR FLOORS
 R19534
 Job No: R19534
 Name: Carey
 Address:
 Tel: 1044
 Sheet:

Wool Impressions
 Loop Honey Tone

Master Bed / ensuite door

1st floor front bed 430 x 500
 Cut Plan ② 395 x 500

$$8.25 \times 500 = \underline{41.25m^2}$$

Loft Bed 375 x 400 = 15m²

TOTAL = 56.25m²

U/Ay = 55m²

Also deliver only 1.20 x 1.00m of Coil Matting - Natural for Wood floor fitter to install at a later date

See note Ref. where / how to finish Carpet at this junction before fitting

Job No: R19534
Name: Carey
Address:

Tel: 204
Sheet:

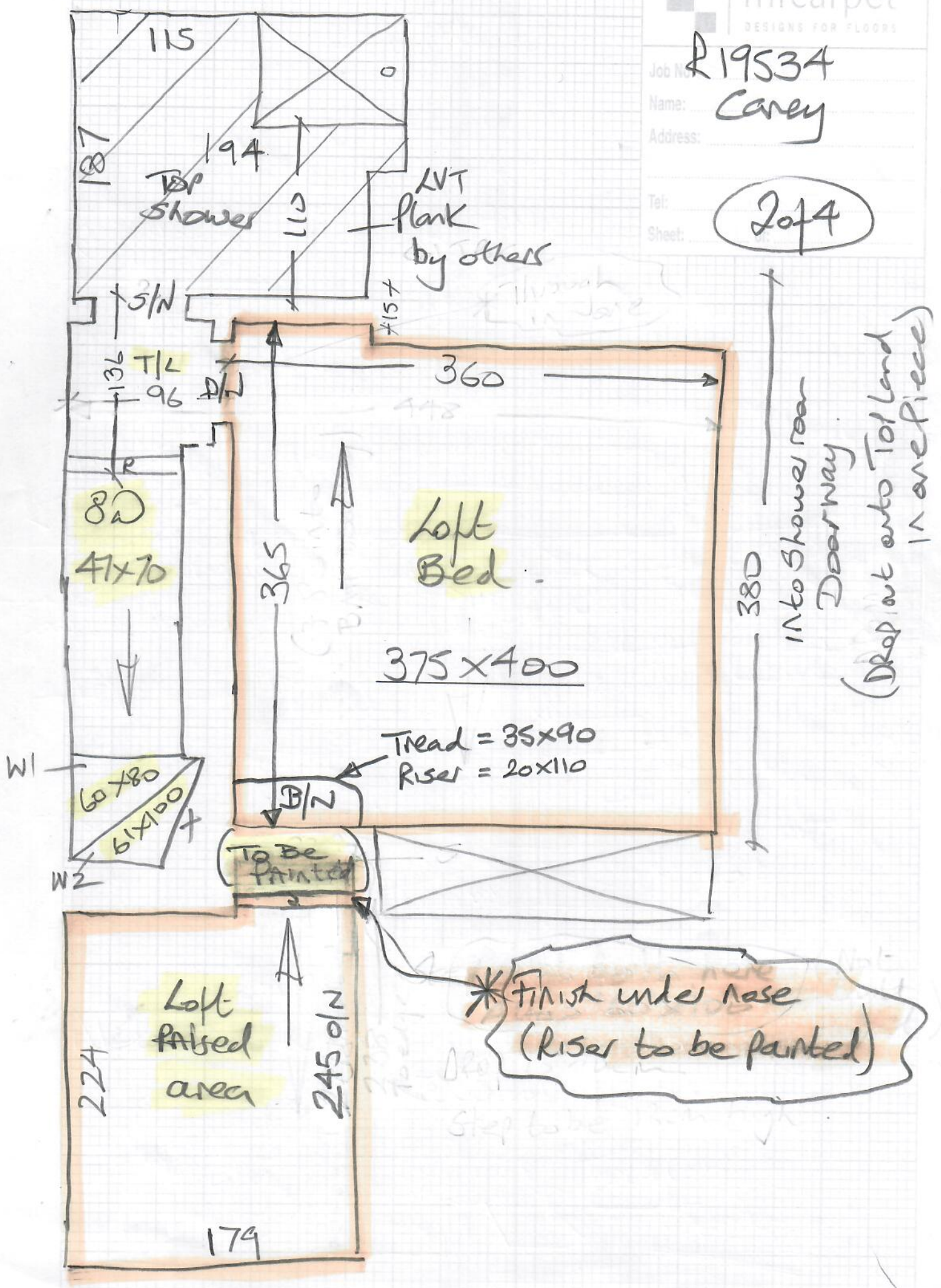

(FRONT)

470

410
over lip

Front
Bedroom

382

430x500

170

S/N

155

D/N

Low Door

Low
Door

step down

BATH
ENSUITE

(KVT by others)

113

1st floor

step up

88

282

68

*
Fit S/N/W
on line of
Green paint
so Green paint
is left exposed

2nd
48x67

xx

Job No: R19534
Name: Carey
Address:

Tel:
Sheet: (3 of 4)

Though
11.2.12

Handwritten notes on the left side of the page, including 'TBC' and 'Ensure'.

Handwritten note '(TBC)' at the bottom right of the page.

Job No: R19534
Name: Carey
Address:

Tel:
Sheet: 4 of 4

TO CURNE
+ 71

60cm taped
edge runner
to 1st flight
+ Top Riser

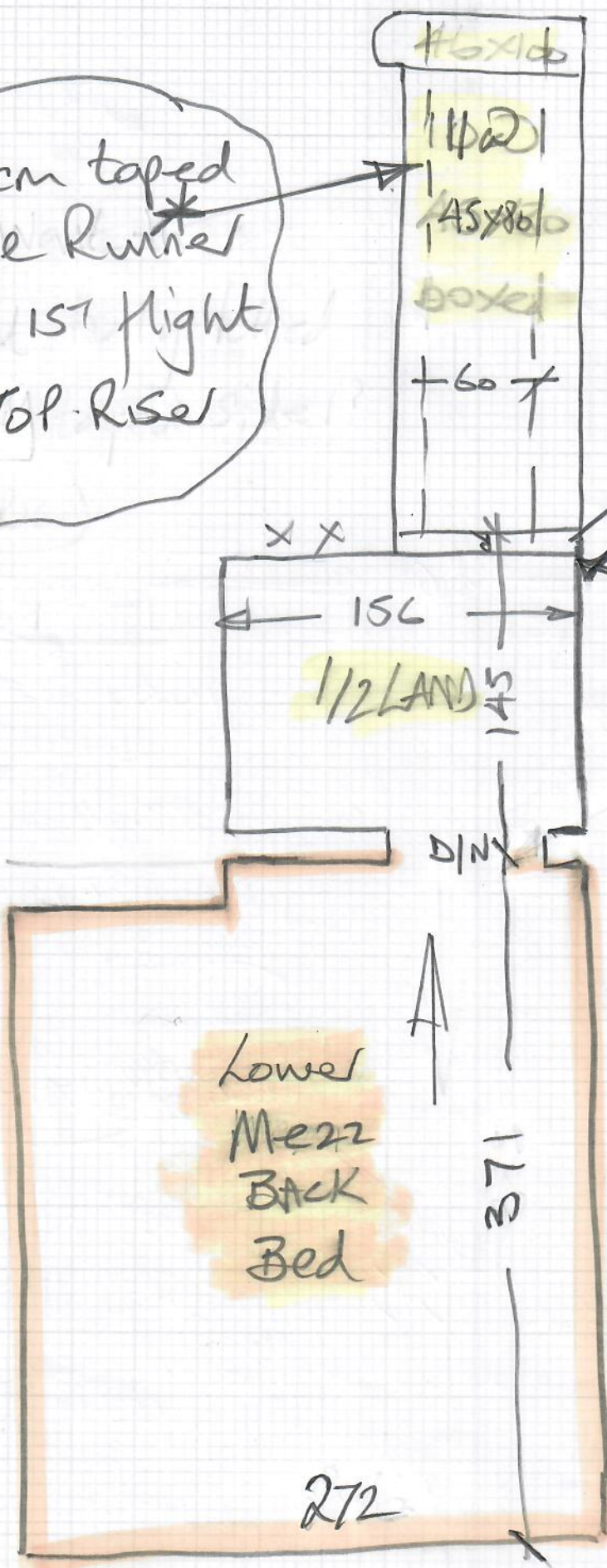

Pin under nose

Through

523

272

371

156

1/2 LAND 145

DINING

19x76

46x100

1100

45x80

boxed

60

x x

R19534 Carey - Loft Bed Platform/Step.



Riser to be painted

Carpet tread

Carpet riser

This small overhang to be painted. Pin platform carpet under nose in line with skirting

R19534 Carey

Master Bed / Bath ensuite

Finish carpet at
this point with
S/Nap to leave
Green paint
exposed

