

mrcarpet  
DESIGNS FOR FLOORS  
Job No: R19536  
Name: Phipps-Darling  
Address:  
Tel: 1013  
Sheet:

HAVANA  
Col. HAV-2C

Cut Plan  $630 \times 400$   
 $= 2520m^2$

Customer to pay £40 G&L for this

Adaption

Refit Spare Carpet & u/LAY left on site from R19111 to Small Study on 1st floor

Refit Customers over H/BOARD to study.  
(3 sheets @  $1829 \times 607$  & 3 sheets @  $1100 \times 600$ )  
+ Supplement with New as required.

Also H/BOARD 1st floor landing.



R19536

Job No: FITTERS - DAMING  
 Name: 110 RICHMOND LANE  
 Address: SW20 0LQ  
 Tel:  
 Sheet:

3 of 3

Remove ex Wood-T/Board  
 + Change to T/E + 9mm Shim

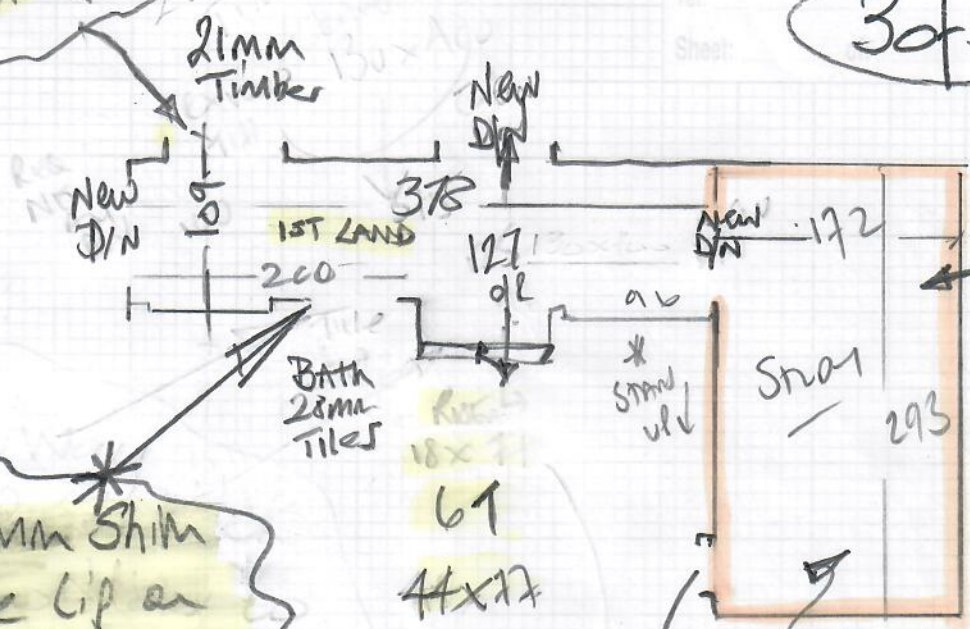

\* Fit 12mm Shim + Tile lip on this doorway

- w1 61 x 92
- w2 70 x 110
- w3 68 x 75
- 41
- 45 x 77

ADAPTATION of LOW DOOR ONLY 10mm clearance  
 OWN CARPET  
 OWN GRIPPER  
 NEEDED GRIPPER

\* Recommend to H/BOARD landing ✓

cap 45 x 105  
 BAND 18 x 135  
 70 x 140 →

WOOD floors

uplift 1mst on Grubb rubber - QUOTE NEW GRIPPER 110mm  
 1st floor + 1st floor LANDING ONLY

Customer to uplift & Dispose of all existing Carpets + remove existing Grippers.