

Job No: R19552
 Name: CREAR
 Address: 20 CHESTER ROW
 SW10 9ATW
 Tel:
 Sheet: 1 of 2

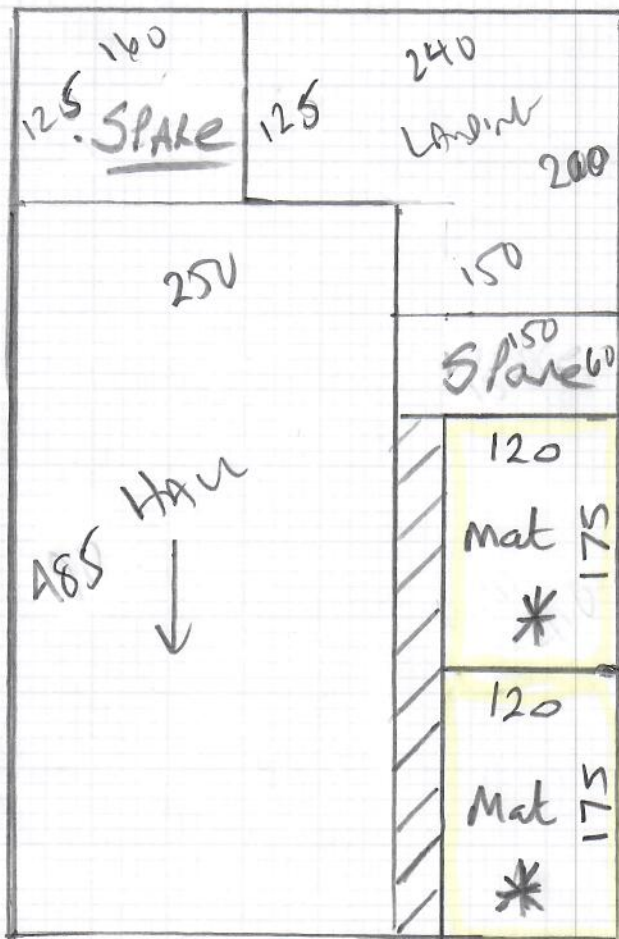

NEW ENGLAND
 Brunelton NE 6013
 610
 Hall 610 x 400
 Landing 170 x 400
1080 x 400
4320m²

WHIPPING TO 2x MATS
 1180 LIN METRES
 12.5 x 400 (12.5 x 400)

* Cut Mats for under Chairs & Whip all round.

LANDING

3 x 11E + 1 x 0/1

Job No: R19552
Name: CROALL
Address: 20 Chester Row
Swig A1W
Tel:
Sheet: 2 of 2

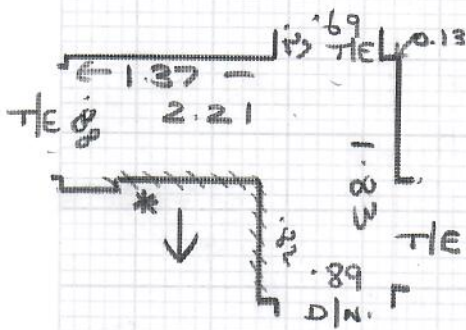

* Builder to make up Landing floor to correct height
Left sample of carpet + v/lay to make sure gets height right
(we gripper around wood stair edging)

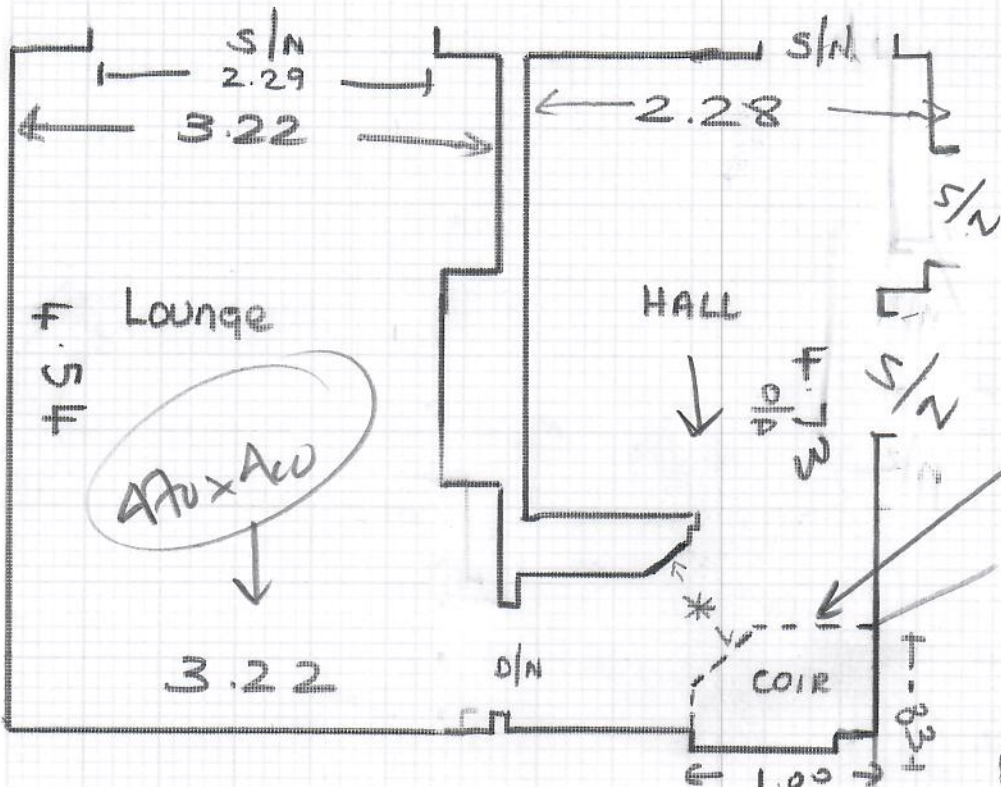

2.70M Air Sealer Edge to MAT
CUSTOMER TO MARK POSITION FOR SEALER ON THE FLOOR
FOLLOW ANGLE PLEASE!

* COIR MAT TO BE SHARED TO MATCH ANGLE OF CONCRETE STAIR

Run 610 x Aco
Large 470 x Aco
10.80 x Aco

AB. Low

TAKE 2 x WHIPPED MATS TO SITE & LEAVE WITH CUSTOMER PLEASE.