

Phase 1 - 17/10

①

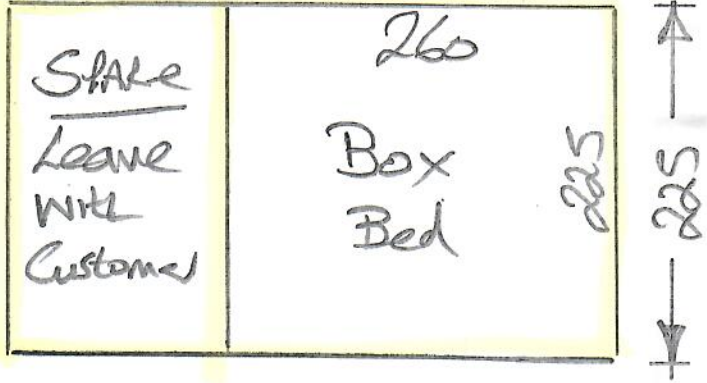

R19563
O'Brien

10/2

Lulworth

Col. LW37

Large front Bed 365×500
= $18.25m^2$

Back Bed 335×400
Cut Plan ① 225×400
 560×400
= $22.40m^2$

Total = $40.65m^2$

②

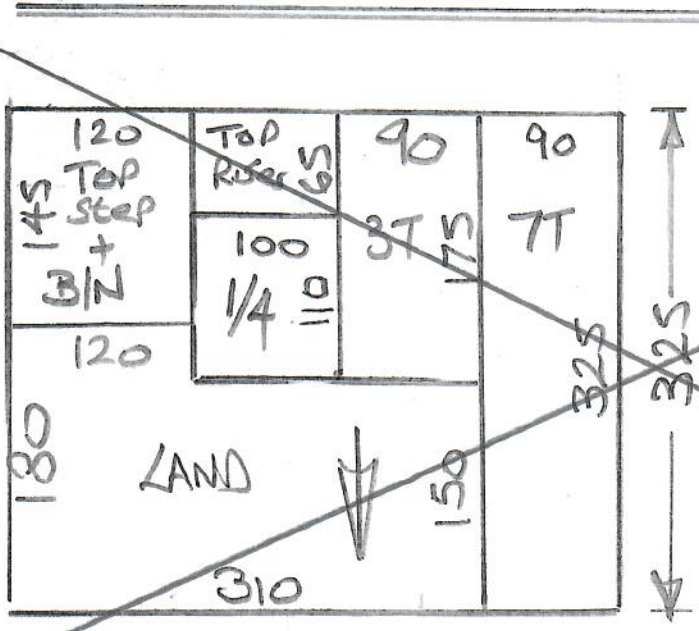

~~Fineloo Stripe
Col. FST-1490~~

~~Cut Plan ② 325×400
= $13m^2$~~

Phase 1 - 17/10

R19563
O'Brien

2 of 2

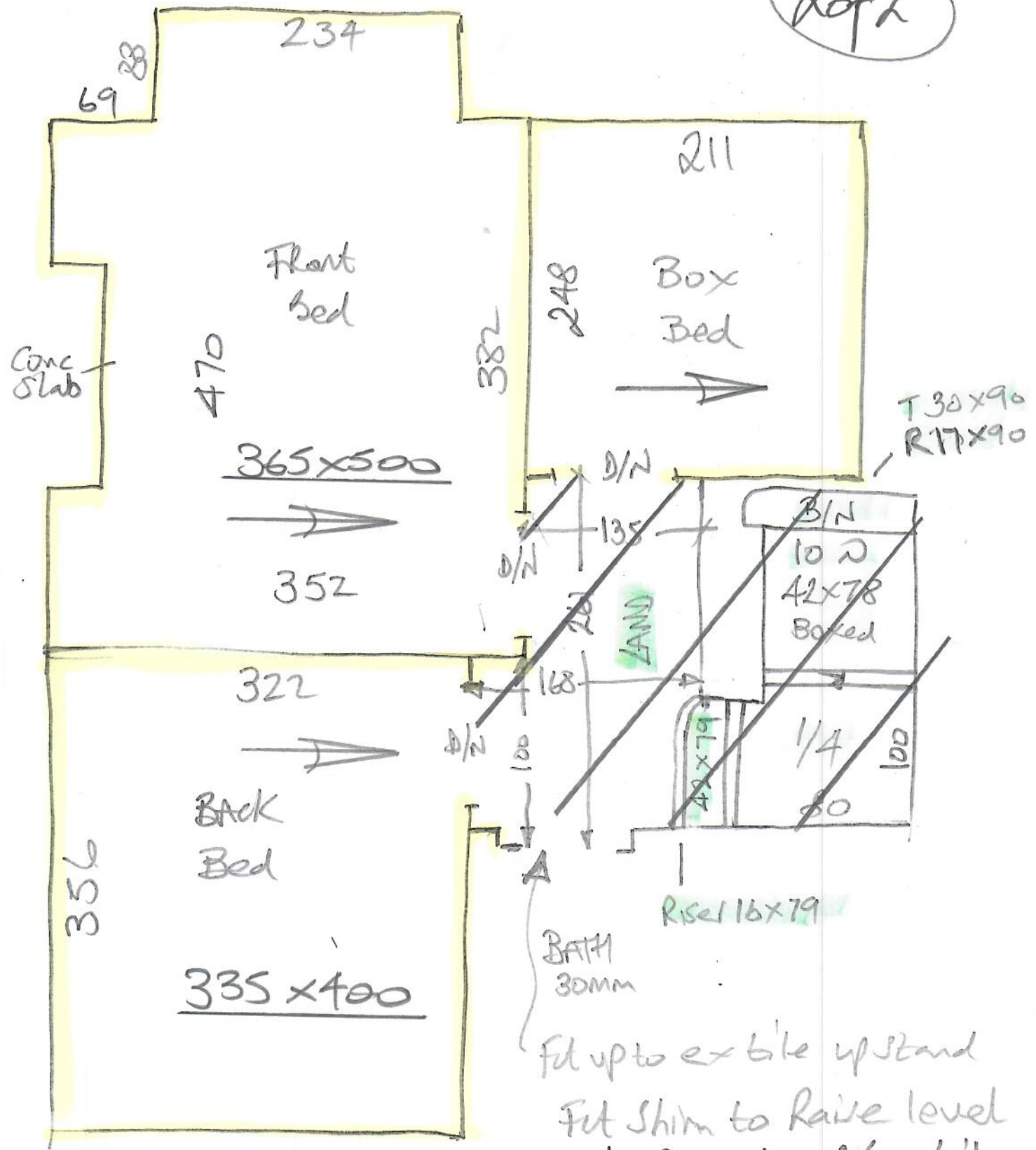

fit up to ex tile up stand
fit shim to raise level
of carpet up to tile
height.