

Job No: R19564
 Name: Read
 Address:

1 of 2

Ultima Major
Col. Grain

Cut Plan 755 x 500
 = 37.75m²

Patch in strips of H/Boards as indicated on layout Plan attached

Please remove any existing grippers & replace with new grippers T/out

Also, Must remove the ex Timber Ramp T/Hold to the room on the 1st floor landing adjacent to the top stairs

Job No: R19564
Name: READ
Address:
Tel:
Sheet: of

2 of 2

TOP

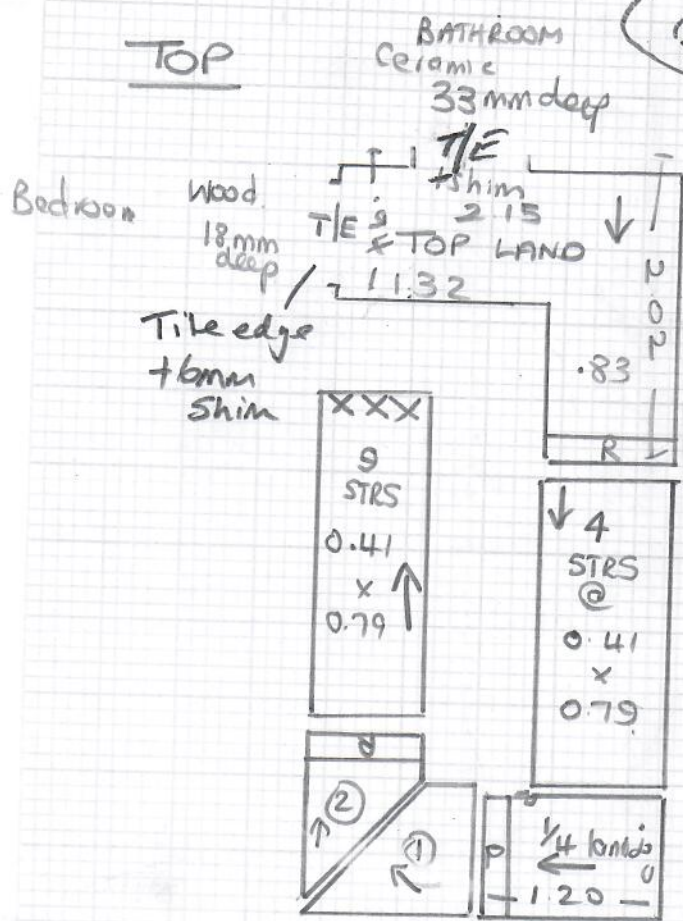

Remove ex RAMP T/Hold Here

FIRST FLOOR

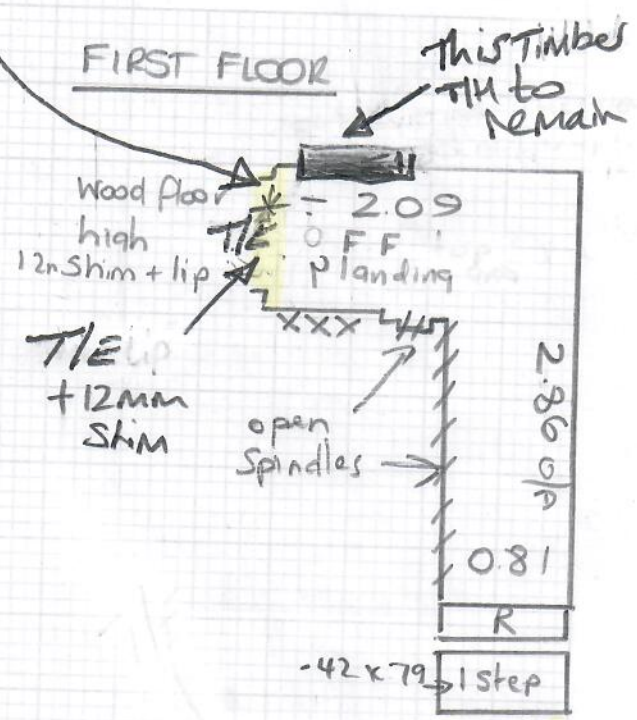

STAIRS

TOP LAND

4 str 0.41 x 0.79
1/4 land.

- W1 0.90 x 1.26
- W2 1.00 x 0.76
- 9 str 0.41 x 0.79
- F.F land top area
- 1 str 0.42 x 0.79
- FF land Bottom area
- 1/2 landing

- 11 str 0.42 x 0.82
- W3 0.59 x 0.91
- W4 0.53 x 1.13
- W5 0.70 x 1.08

- W6 Do as cap + band
- Cap 0.42 x 0.93
- Band 0.12 x 0.95

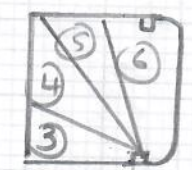

ground floor

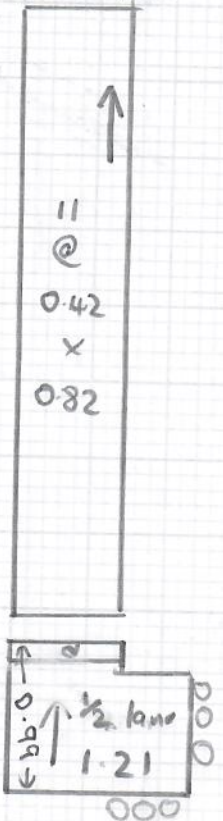

Pin under note & stick Sep Piece to Rise

* = Patch in STRIPS of H/BOARD where MISSING

