

Job No: R19593
 Name: Incio Bespoke

Tel: 1011
 Sheet: 01

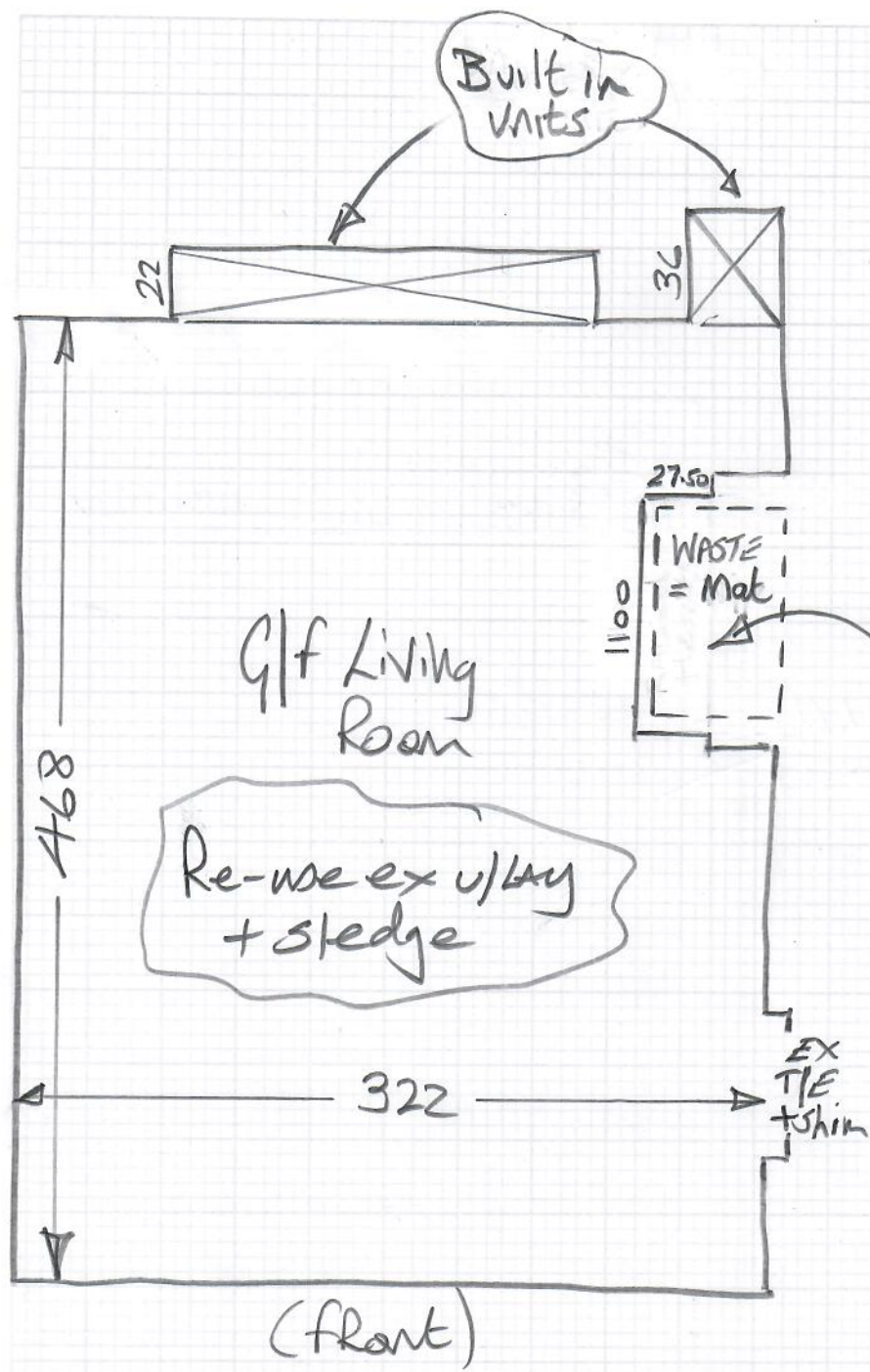

* Use waste from fire place to make a Whipped Mat for in front of the hearth

Hall
 18mm
 Timber

Matwell
 30
 100 Coir
 FID

Elements - Capri
Colour - Augustas
 = 335 x 500
 = 1675m²

Coir Matwell - Natural
 Matwell 100x100

See Nick & Andrea

Nick: 07590 108280
 Andrea: 07973 240281

Whipping & Binding Workshop Instructions

Revised Prices AUGUST 2024



To: **Kasias Carpets Ltd** 07825 156676
 Branch: Raynes Tel: 020 8947 7522 E:raynesbranch@mr-carpet.co.uk
 Branch Contact: Nigel

Please Invoice to
Designer Carpets

Customer Name: Inicio Bespoke Ltd **Please quote on invoice**

Job No: R19593 **Please quote on invoice**

Description of Carpet: Elements London Capri - Augustas

Carpet Finish: Whipping all round

Number of Pieces: 1

Sizes to be cut to: (if applicable) 0.50 x 1.00m (Exact size to be confirmed & cut on site so might be slightly smaller than this)

Runner Lengths for Taping: **Please check before sewing**

Date for collection: 06 November 2024 Required back by: 10 November 2024

Collection From: Warehouse Return To: Raynes branch

If Tape Selected	Supplied By	Select Supplier (if Appl
Colour of tape:	Size of Tape:	Amount Visible on Top:
If Whipping:		
Colour of Whipping: TO MATCH		

Special Instructions: **** PLEASE DELIVER BACK TO RAYNES PARK SHOP (NOT WAREHOUSE). THANK YOU****

*DAMIER
 Please confirm exact size to shop when cut
 Thanks*

Sewing charges authorised - Please note only charges authorised in writing will be paid on invoice

Materials	Description	Quantity	Unit Cost	Total
Whipping	Under 3m x 3m		£3.30	
	Over 3m x 3m		£3.30	
Standard Taping	Labour Only Under 3m x 3m		£6.80	
Double Taping	Labour Only Under 3m x 3m		£9.50	
Faux Suede & Leather	Labour Only Under 3m x 3m		£8.00	
Mitres Cotton	Per Corner	NOT APPLICABLE		
Mitres Leather & Suede	Per Corner	NOT APPLICABLE		
Narrow Binding THICK PILES	Labour & tape included		£8.50	
Blind Stitching MACHINE	NO LONGER AVAILABLE HAND SEWN ONLY			
Blind Stitching HAND SEWN	38mm Tape Labour & Tape		£15.00	
Hidden Stitching	Additional cost per lin M to above prices	NOT APPLICABLE		
	(Enter the same quantity as tape quantity)			

Materials & other charges

Description	Quantity	Unit Cost	Total
Padding		£1.30	
Chenille Tape 120mm		£4.80	
Chrome Tape 120mm		£4.80	
Cotton Tape 70mm		£3.80	
Cotton Tape CK 120mm		£4.20	
Cotton Herringbone HB 120mm		£4.80	
Linen Twill Tape		£6.60	
Faux Leather 120mm		£7.00	
Faux Suede 120mm		£7.00	
Goblin GLV 120mm		£4.80	
Jute 120mm		£4.60	
Leather 120mm		£14.50	
Pipeline		£3.70	
Starline (Linen) LS 120mm		£6.60	
Superstrong 120mm		£6.40	
Slim 120mm		£4.00	
Jaspa Tapes (Inform Kasia when reqd)	(Select Jaspa Tape)		
Bespoke Tape (Enter description here)	& Enter cost price per mtr in unit cost colum>>		
		£100.00	
		Sub Total	
		VAT @ 20%	
		Total	

CARPETS THAT CANNOT BE MACHINED / HAVE TO BE SEWN BY HAND = EXTRA CHARGE OF £6.00 PER LIN METER