

R19613 Lovell (Miles Leslie)

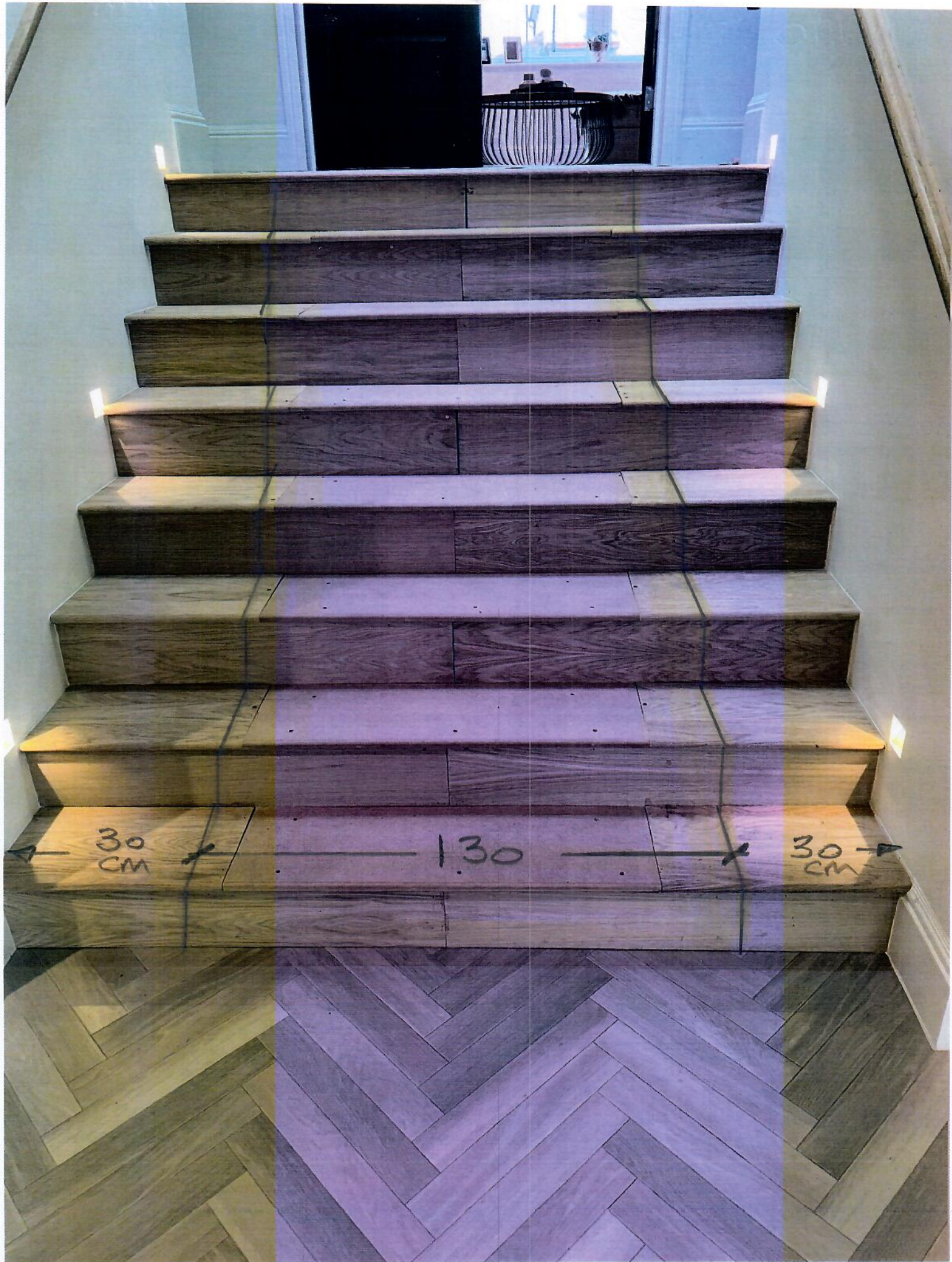

Whipping & Binding Workshop Instructions

Revised Prices AUGUST 2024



To: **Kasias Karpets Ltd** 07825 156676
 Branch: Raynes Tel: 020 8947 7522 E:raynesbranch@mrcarpet.co.uk
 Branch Contact: Nigel

Customer Name: Lovell **(Leslie)** Please quote on invoice

Job No: R19613 Please quote on invoice

Description of Carpet: Havana - HAV25

Carpet Finish: Top Taping SIDES ONLY

Number of Pieces: 2

Sizes to be cut to: (If applicable)

Runner Lengths for Taping: **Please check before sewing** 2.25 x 1.30m & 2.25 x 1.30m

Date for collection: 06 December 2024 Required back by: 10 December 2024

Collection From: Warehouse Return To: Warehouse

If Tape Selected	Supplied By	Kasias	
Colour of tape: Jaspa B/W - Elephant	Size of Tape:	120mm	Amount Visible on Top: 5cm
If Whipping:			
Colour of Whipping:			

Special Instructions: ** TAPE ORDER SENT TO STEVE ON 2/12 & TAPE PUT TO ONE SIDE**

Sewing charges authorised - Please note only charges authorised in writing will be paid on invoice

Materials	Description	Quantity	Unit Cost	Total
Whipping	Under 3m x 3m		£3.30	
	Over 3m x 3m		£3.30	
Standard Taping	Labour Only Under 3m x 3m	8.50	£6.80	£57.80
Double Taping	Labour Only Under 3m x 3m		£9.50	
Faux Suede & Leather	Labour Only Under 3m x 3m		£8.00	
Mitres Cotton	Per Corner	NOT APPLICABLE		
Mitres Leather & Suede	Per Corner	NOT APPLICABLE		
Narrow Binding THICK PILES	Labour & tape included		£8.50	
Blind Stitching MACHINE	NO LONGER AVAILABLE HAND SEWN ONLY			
Blind Stitching HAND SEWN	38mm Tape Labour & Tape		£15.00	
Hidden Stitching	Additional cost per lin M to above prices	NOT APPLICABLE		
	(Enter the same quantity as tape quantity)			

Materials & other charges

Description	Quantity	Unit Cost	Total
Padding		£1.30	
Chenille Tape 120mm		£4.80	
Chrome Tape 120mm		£4.80	
Cotton Tape 70mm		£3.80	
Cotton Tape CK 120mm		£4.20	
Cotton Herringbone HB 120mm		£4.80	
Linen Twill Tape		£6.60	
Faux Leather 120mm		£7.00	
Faux Suede 120mm		£7.00	
Goblin GLV 120mm		£4.80	
Jute 120mm		£4.60	
Leather 120mm		£14.50	
Pipeline		£3.70	
Starline (Linen) LS 120mm		£6.60	
Superstrong 120mm		£6.40	
Slim 120mm		£4.00	
Jaspa Tapes (Inform Kasia when reqd)	Jaspa Basketweave 120mm	8.50	£4.80
Bespoke Tape (Enter description here)	& Enter cost price per mtr in unit cost column>>		£100.00
			Sub Total
			£98.60
			VAT @ 20%
			£19.72
			Total
			£118.32

CARPETS THAT CANNOT BE MACHINED / HAVE TO BE SEWN BY HAND = EXTRA CHARGE OF £6.00 PER LIN METER

Please Invoice to
Designer Carpets