

①

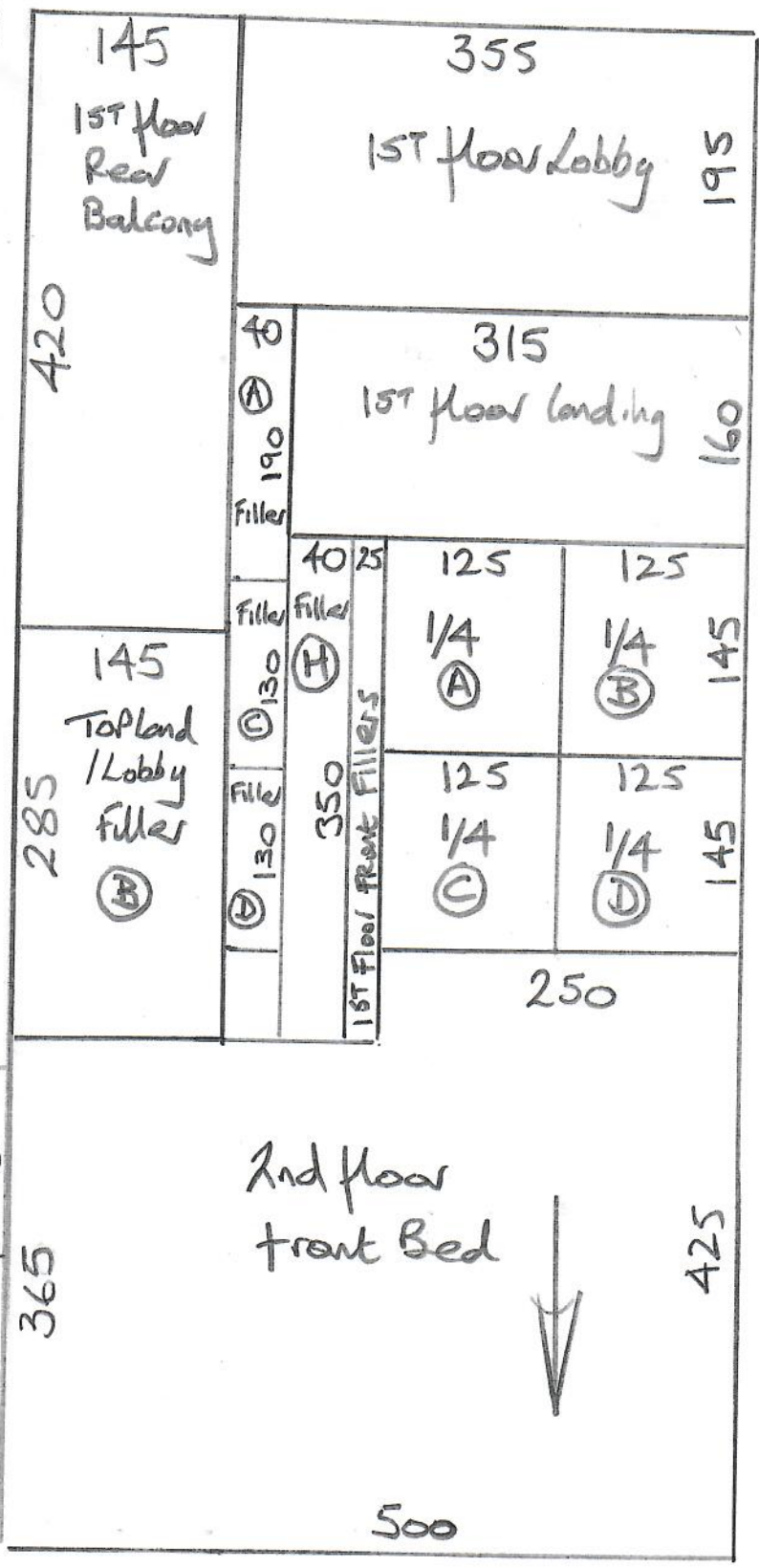

Roll A 2830x500

R19036  
Peterkin

1 of 10

Sisal Malay  
Tiger's Eye

- Top floor back Bed 355x500
- 1st floor front room 600x500
- 1st floor back room 590x500
- Top landing 185x500
- Cut plan ① 1070x500

$28.00 \times 500$   
= 140m<sup>2</sup>

Extra Room Added 29 1/4'

GFDining Room  
= 550x500  
= 27.50m<sup>2</sup>

$1/14y = 18 \text{ Rolls}$   
= 271.26m<sup>2</sup>

Phase 3 - 7<sup>th</sup> - 9<sup>th</sup> July 2025

②

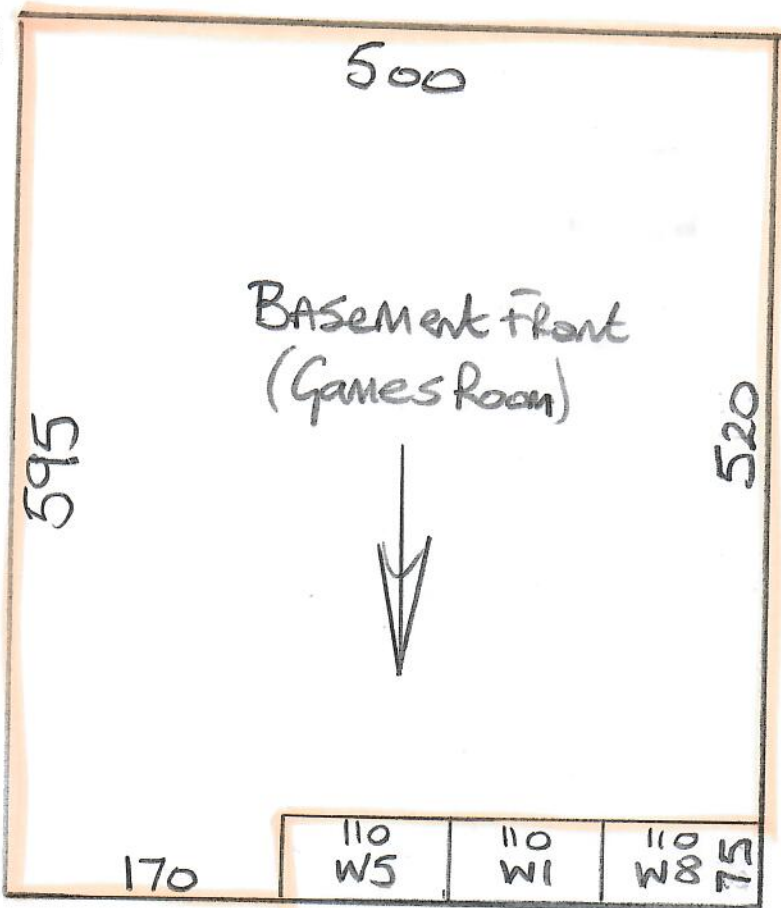

Kou(B) - 2675 x 500

R19036  
Peterkin

2 of 10

Sisal Malay  
Tiger's Eye

- 2nd floor back bed 480 x 50
- Cut Plan ② 595 x 50
- Cut Plan ③ 755 x 50
- Cut Plan ④ 805 x 50

2635 x 50

= 131.75m<sup>2</sup>

③

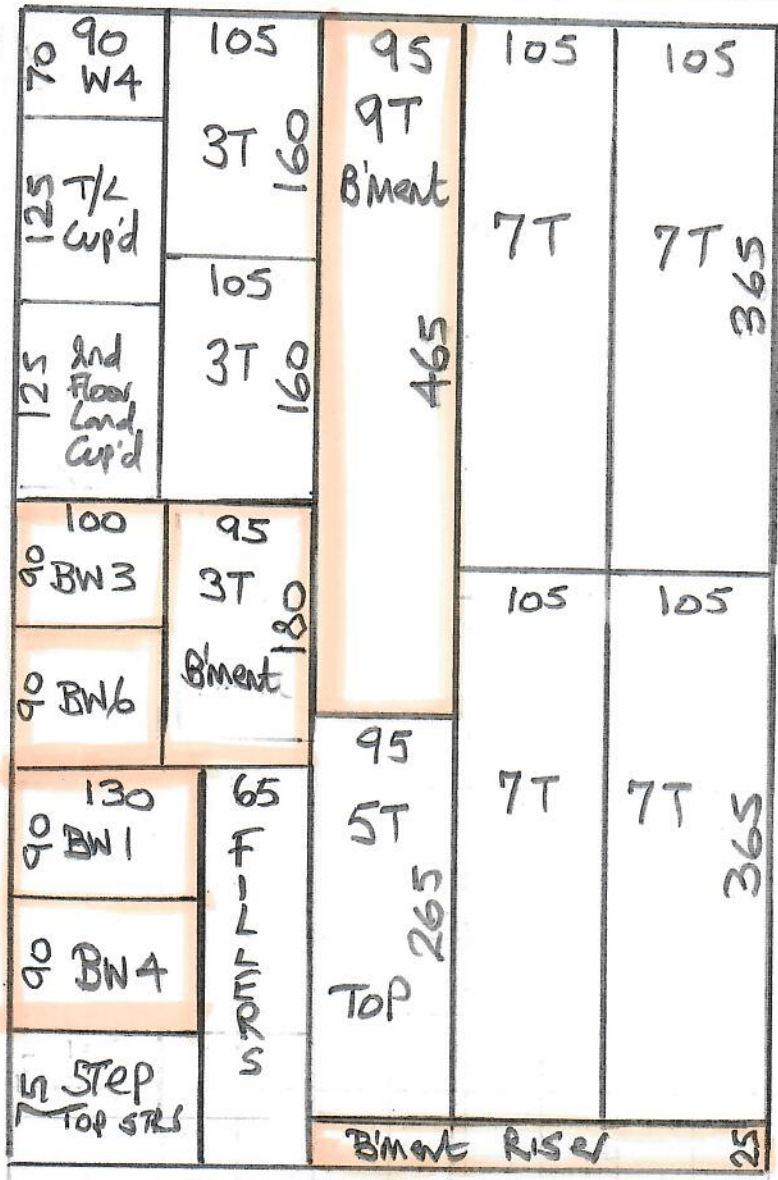

④

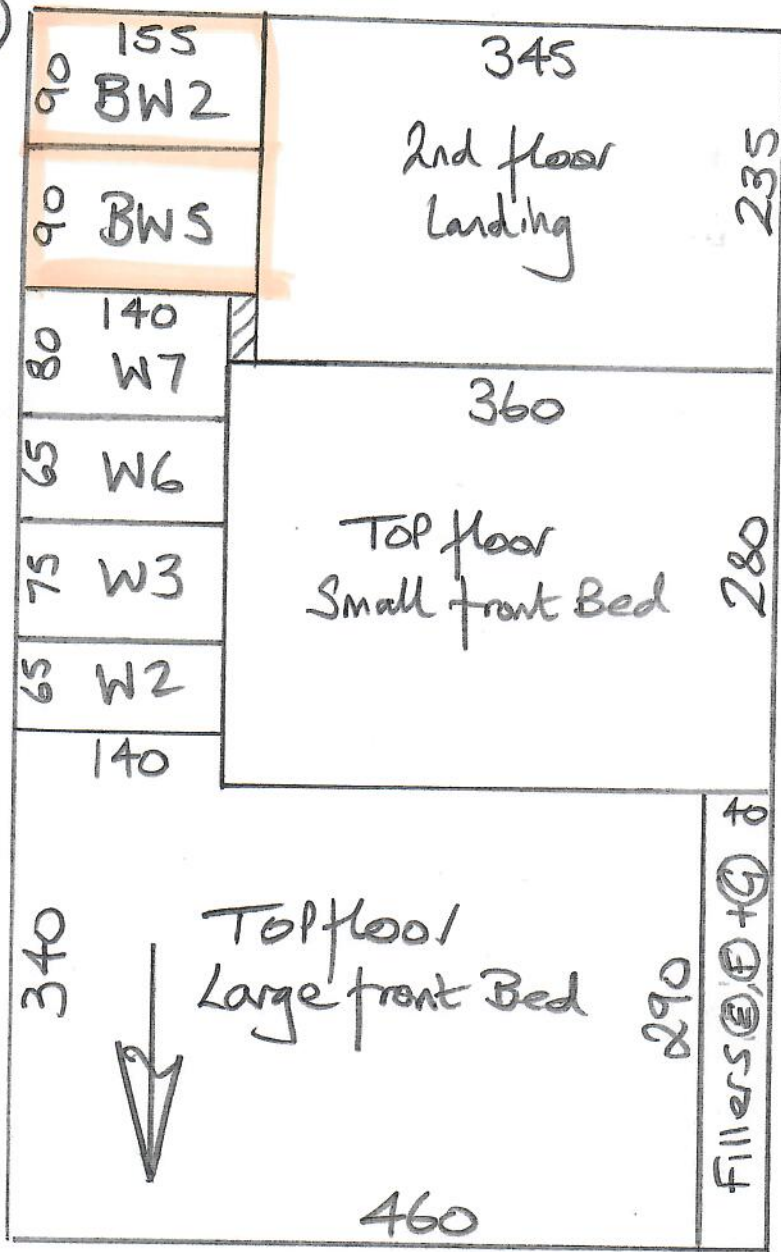

From Roll (B)  
26.75 x 500

R19036  
Peterkin

3 of 10

Sisal Malay  
Tiger's Eye

805

\* Different Dye Batch

Sisal Malay  
Tiger's Eye

Basement Cloakroom 260 x 500

= 13.00m<sup>2</sup>

Top floor

R1903C  
Peterkin

4 of 10

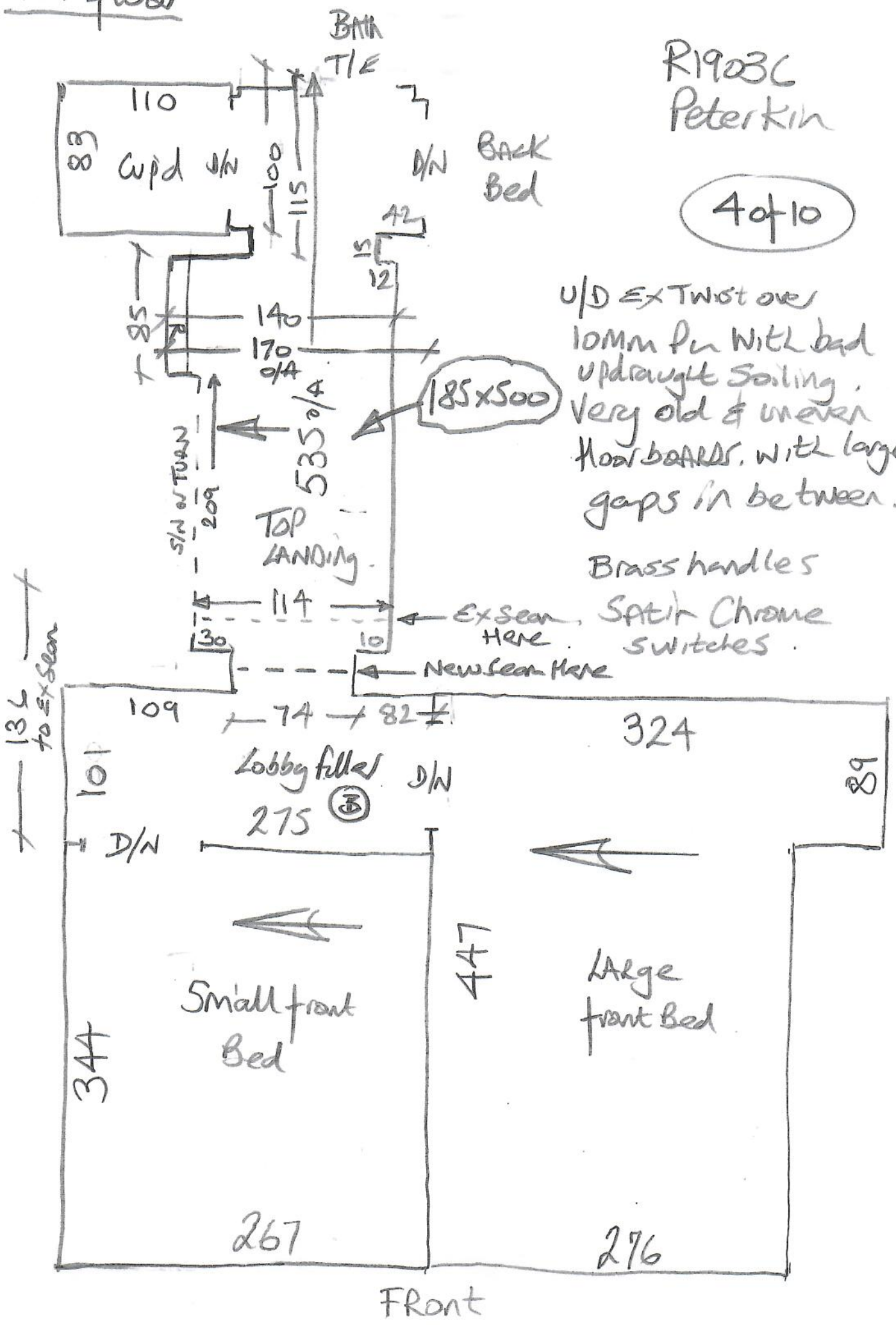

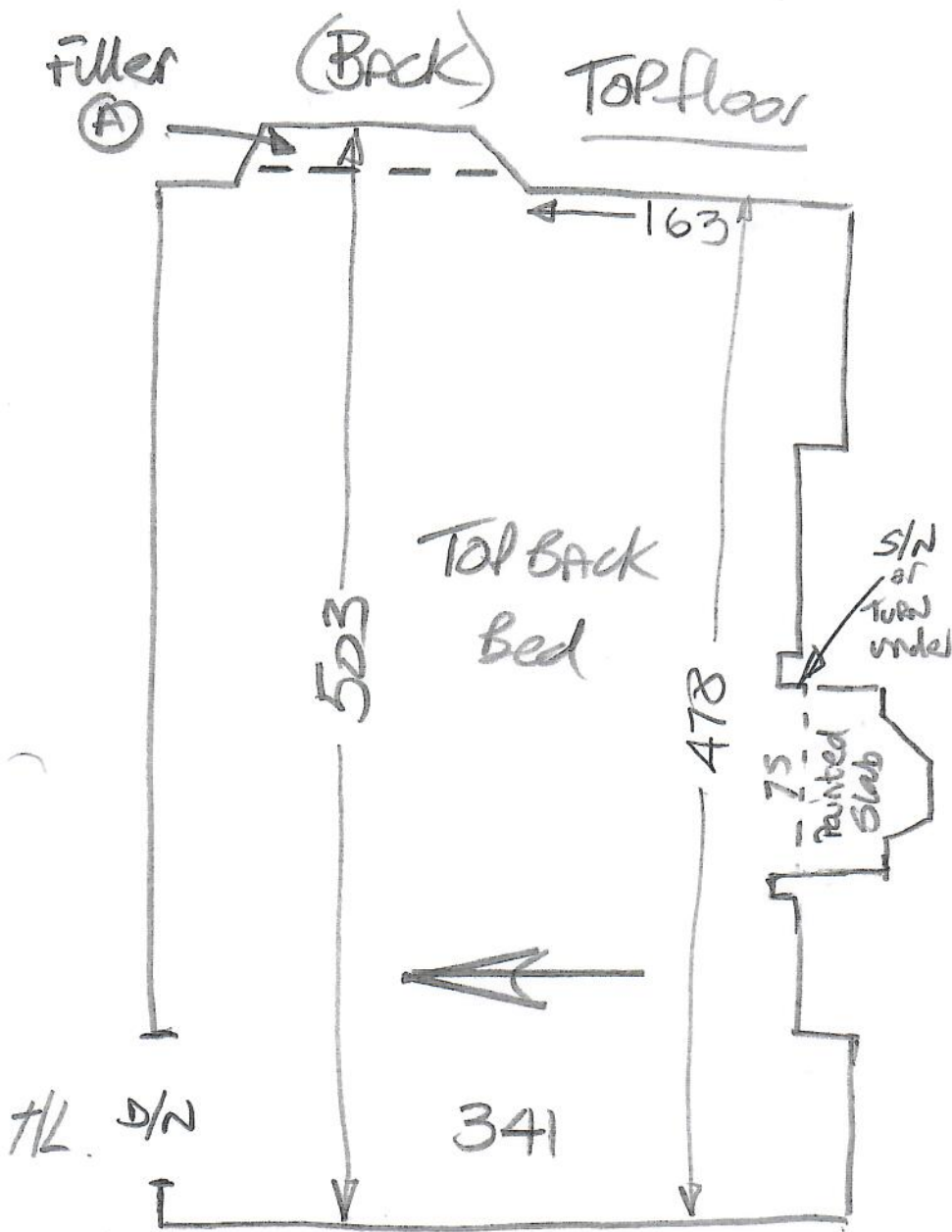

R19036  
Peterkin

50/10

STAIRS to Top floor

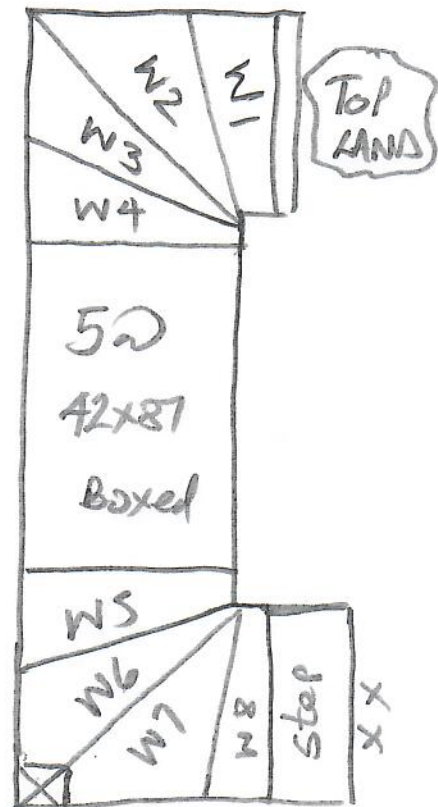

- W1 54x100
- W2 54x120
- W3 70x116
- W4 55x83
- STRS 50 42x87 (Boxed)
- W5 56x96
- W6 56x120
- W7 72x120
- W8 54x93
- step 42x92

2nd floor

R19036  
Peterkin

60+10

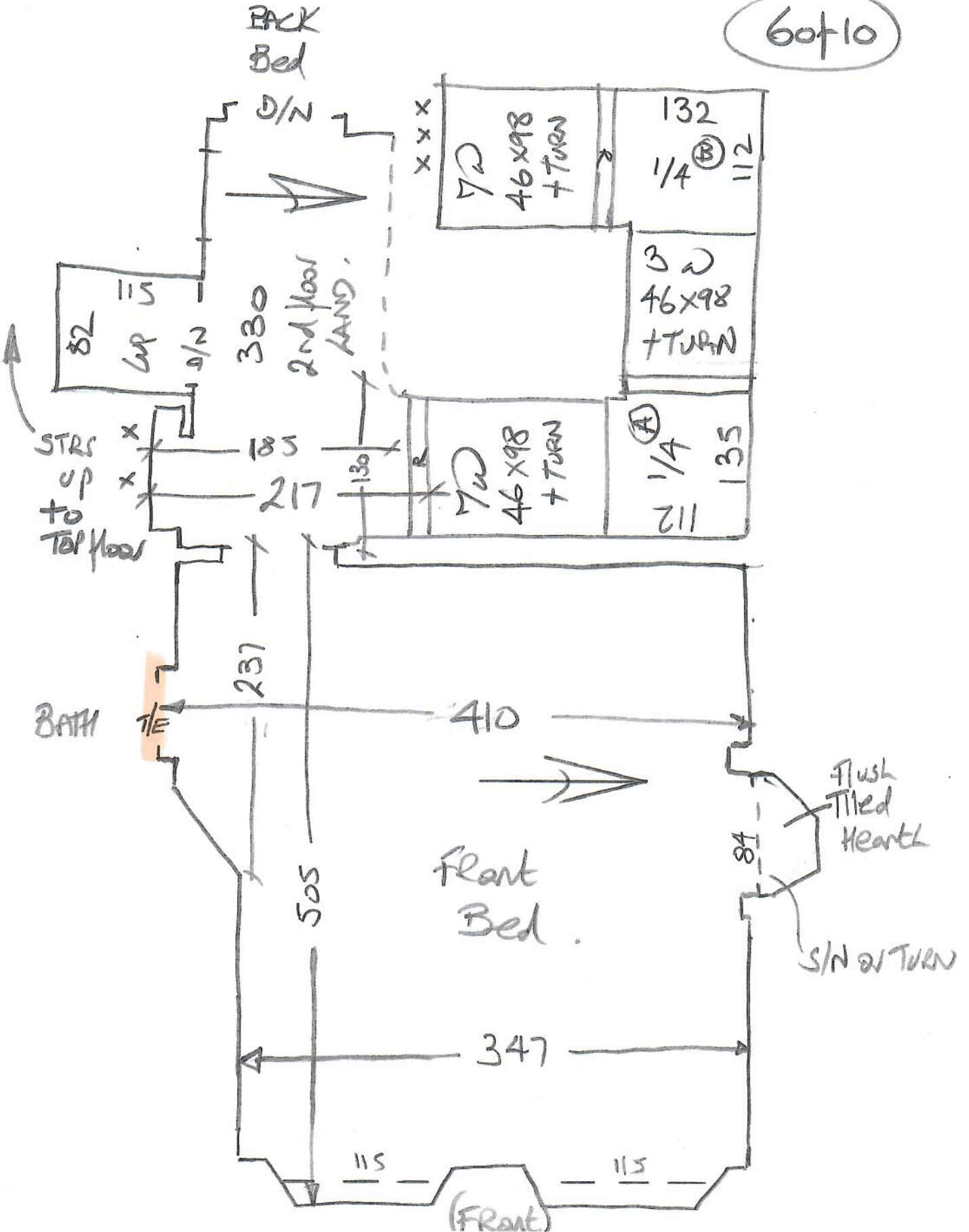

2nd floor

R19036  
Peterkin

7 of 10

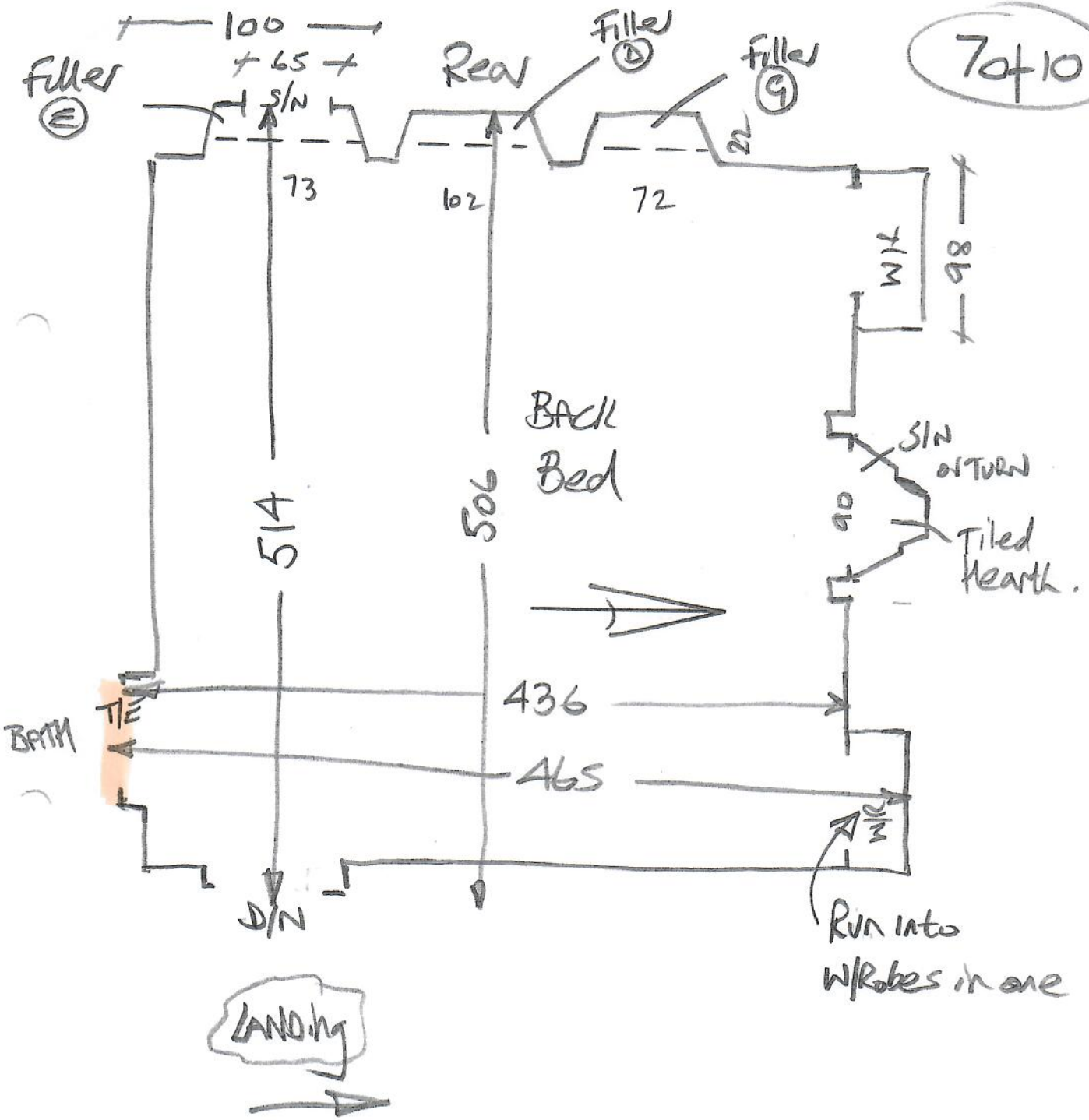

R19036  
Peterkin

8 of 10

1ST floor

BACK Room

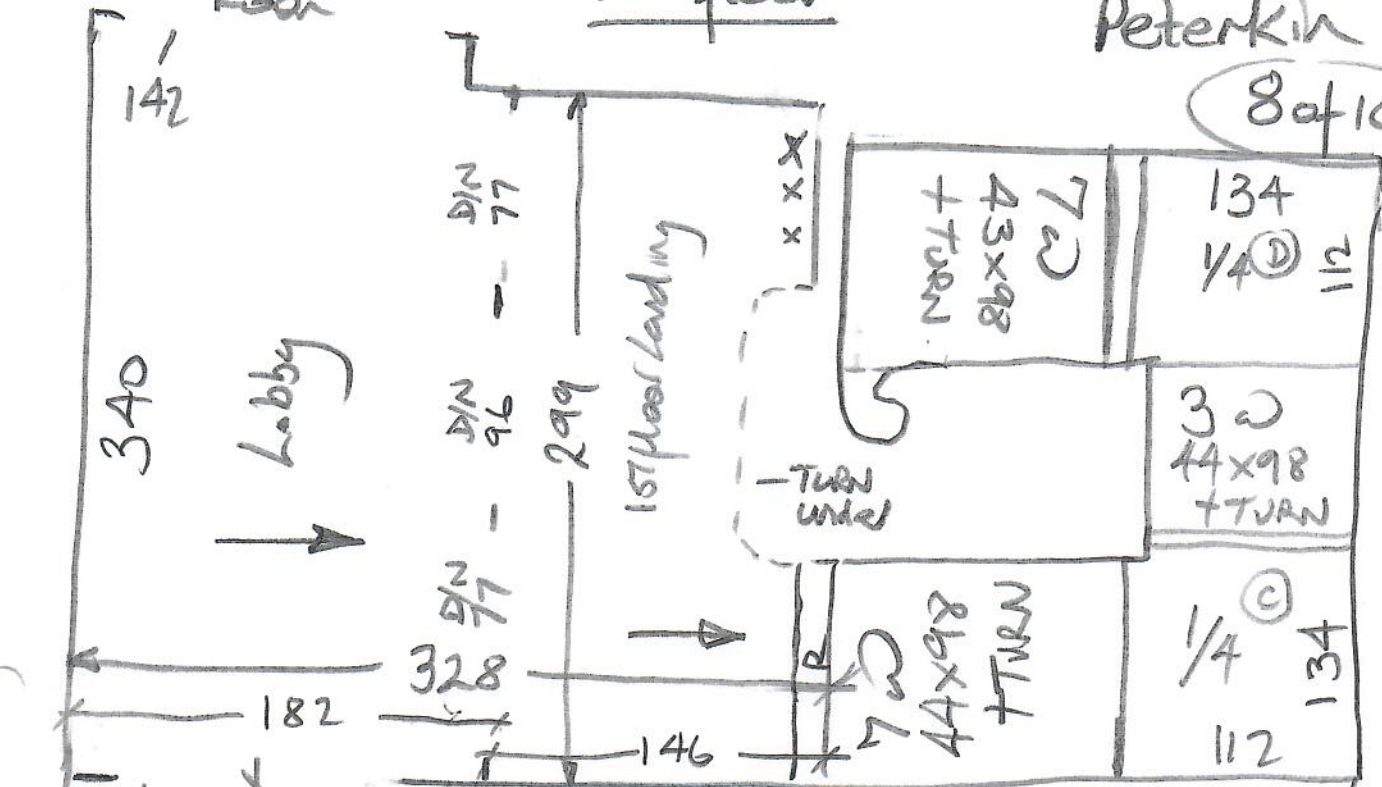

1ST floor front  
DRAWING ROOM  
600 x 500

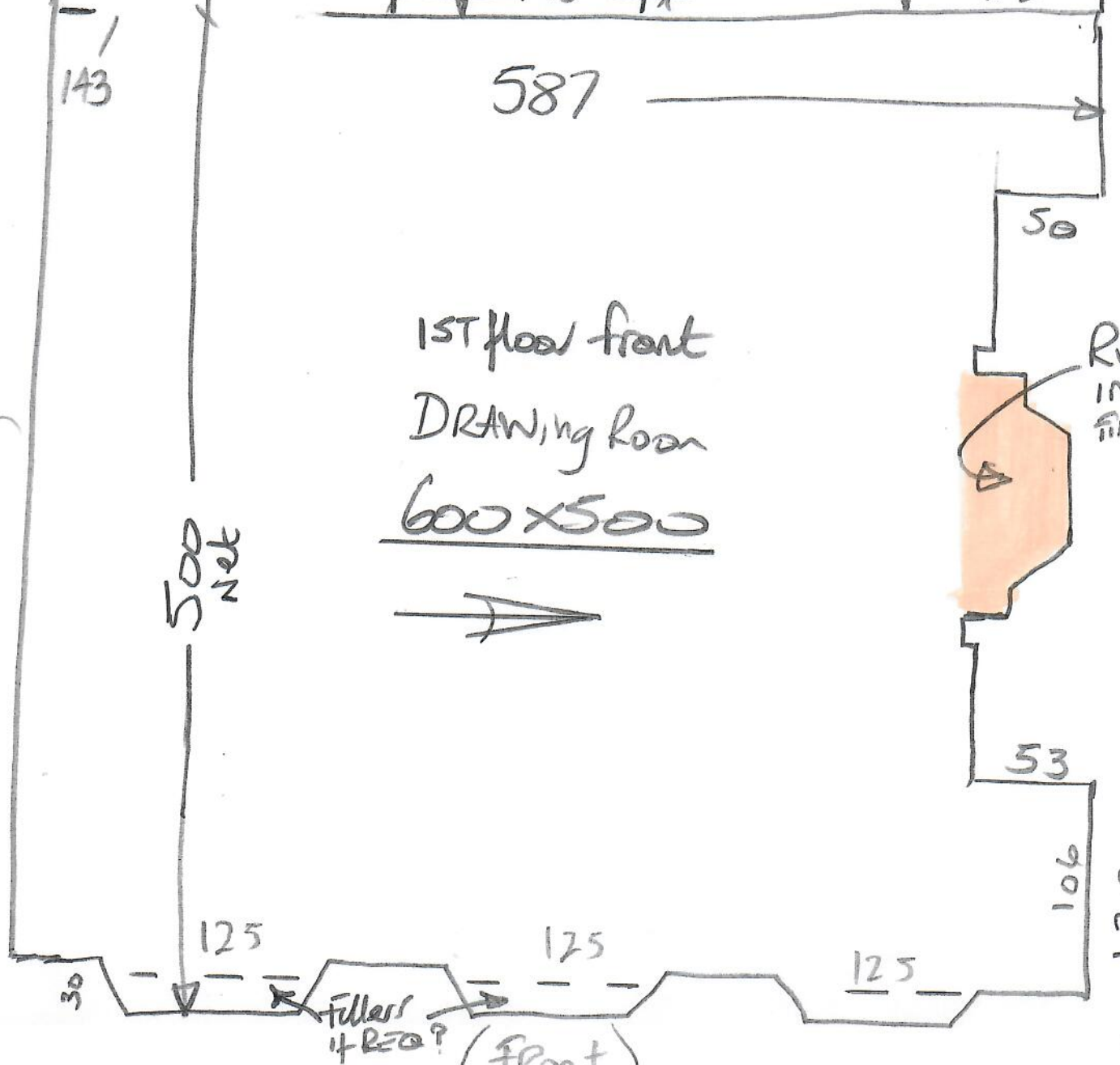

1st floor

RP9036  
Peter Kih

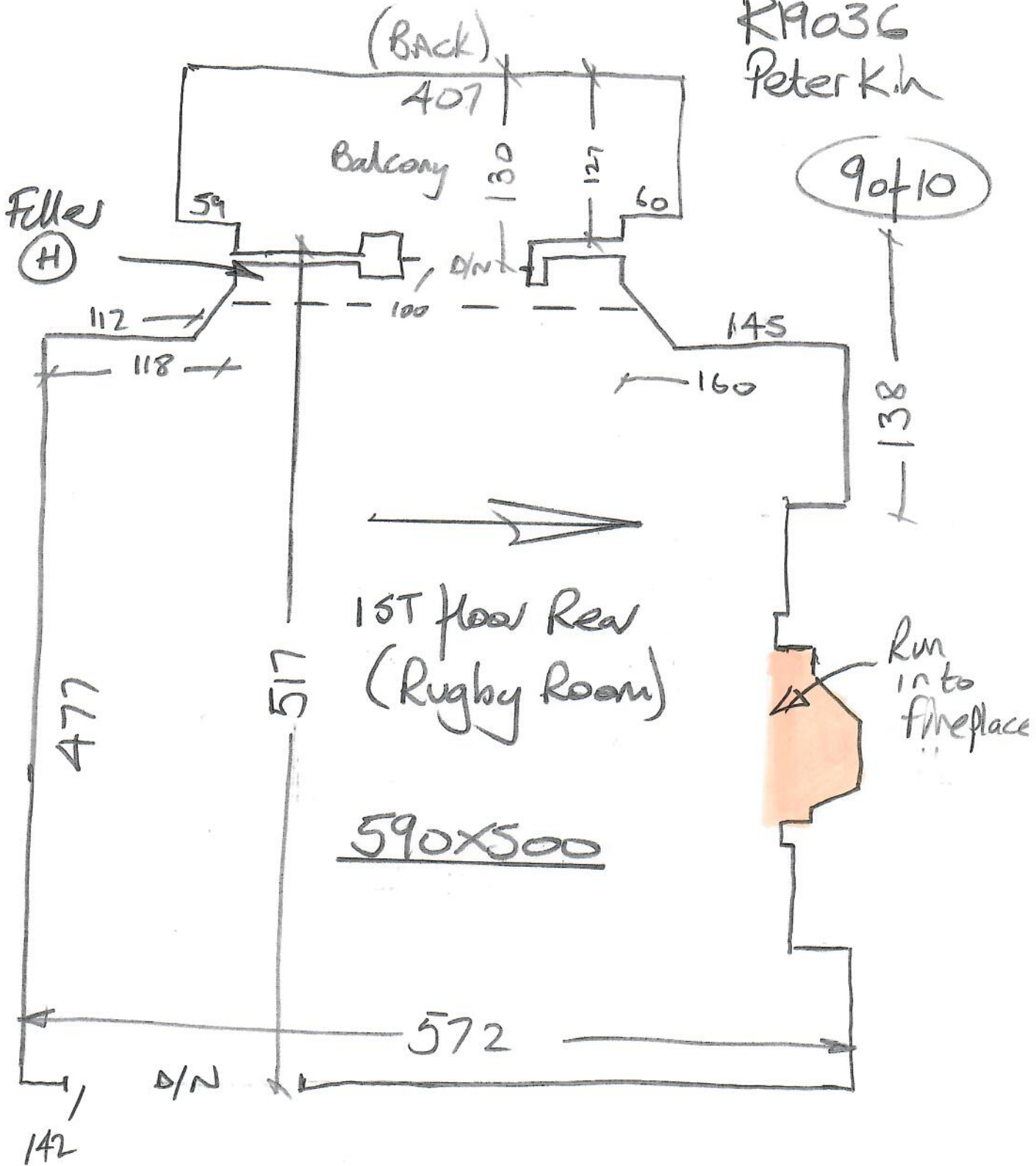

BASEMENT STAIRS

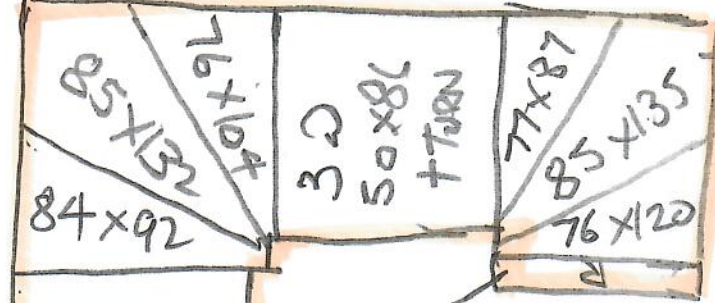

R19036  
Peterkin

10 of 10

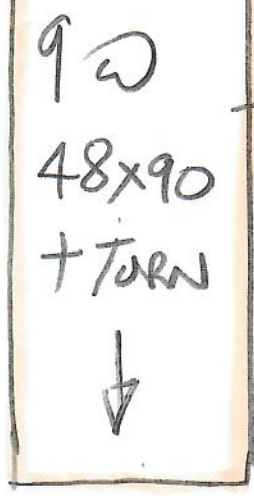

Basement

Run into Cup'd

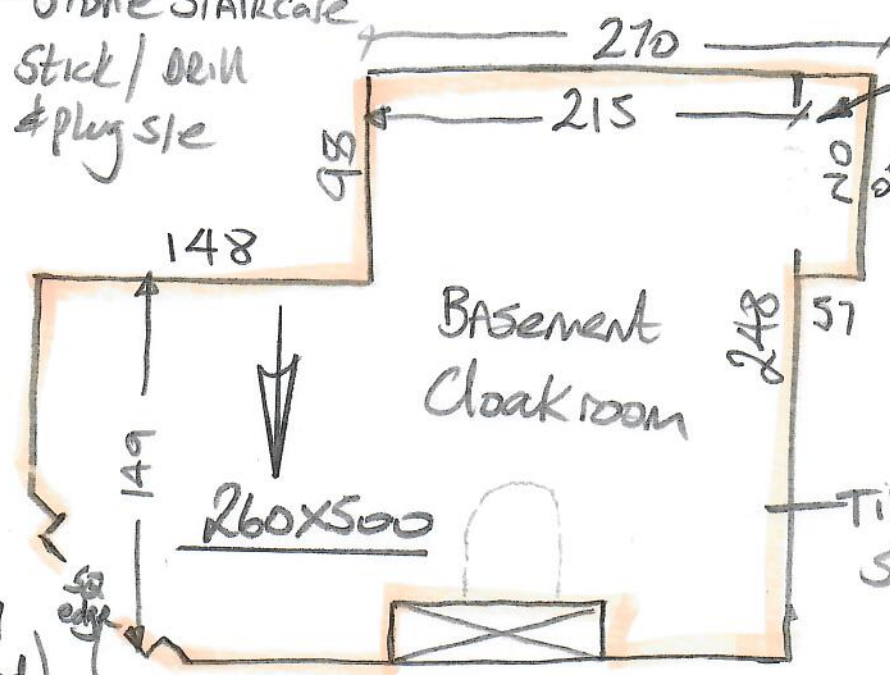

Basement

Hall (Tiled)

Approx 6mm

