

Phase 1 - 7/2/25

R19638
Fraser

1 of 4

Ludlow
Col. LUD-121

Cut Plan ① 1250 x 400

Cut Plan ② 330 x 400

$$15.80 \times 400 = \underline{\underline{63.20m^2}}$$

Lux for landings
= 35m² ✓

Low Tog Heavy Rubber
for STAIR Runners
= 23m²

7/2

* Cut Runners @ W/H

** Template Winders on site

*** Fit this landing.

①

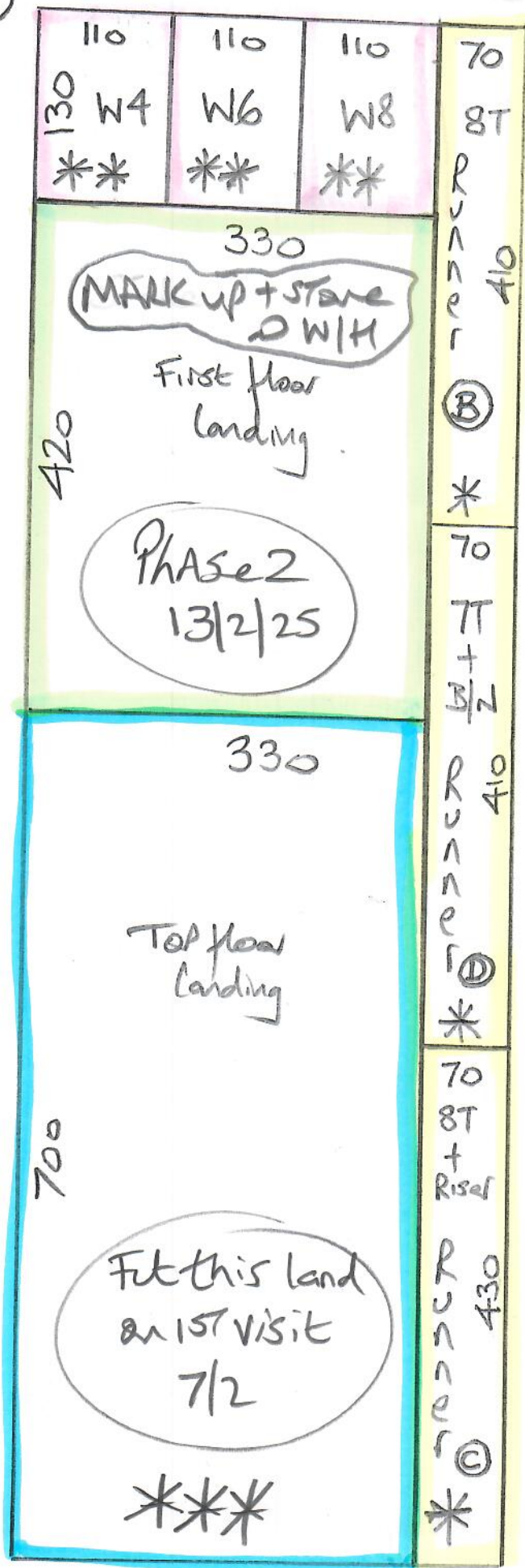

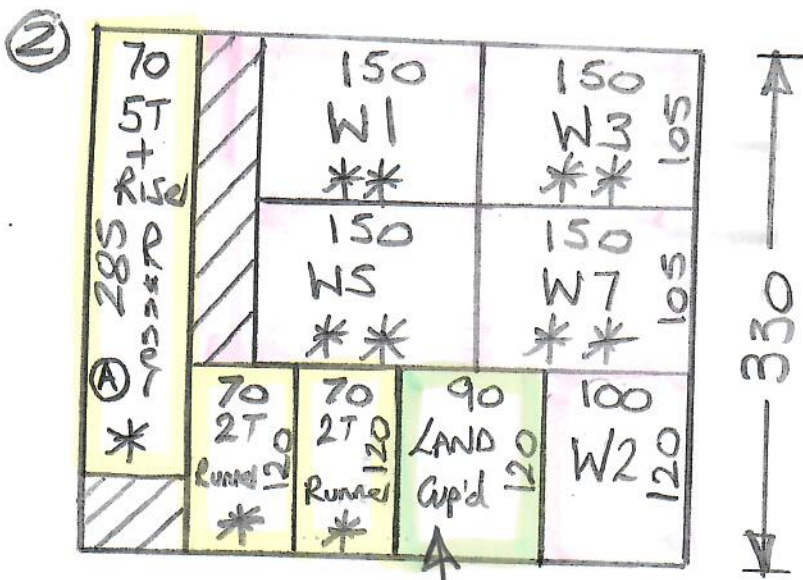

R19638
FRASER

② of 4

MARK up & Store
 a) W/H for Phase 2
 on 13/2/25.

** Please Confirm layout
 of Runners on Winders
 with the Customer before
 templating.

NB

Ex Runners are 68cm but make New
 Runners 70cm to be on the Safe Side
 (& Cover any unpainted edges)

TOP FLOOR

R 19638
FRASER
"TOWER HOUSE"
15 CORSE HILL SW20 ONI
07879 - 425314

3 of 4

ALL DOORWAYS
HAVE WOODEN
THRESHOLD/T.BARS.

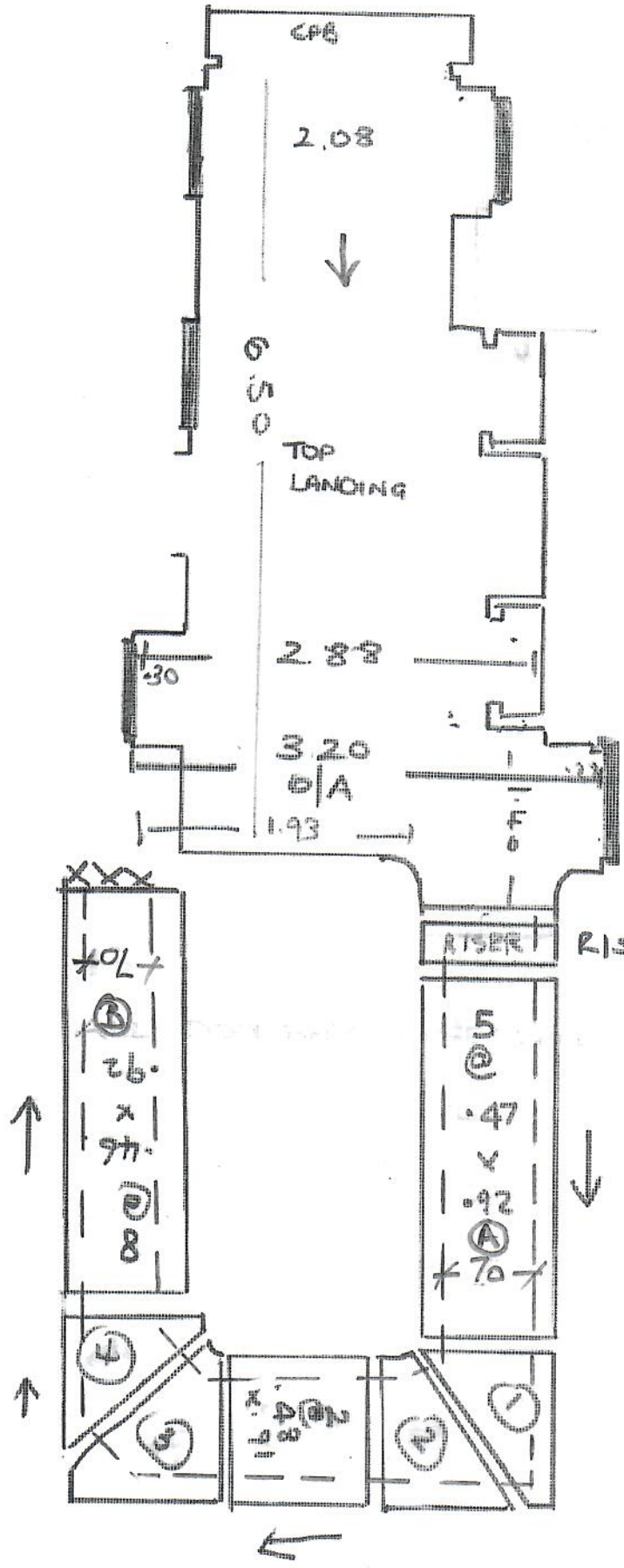

680 o/a

RISER - 0.20 x 0.92

EXISTING RUNNER IS 68 cm wide

- W1 = 0.94 x 1.37
- W2 = 1.12 x 0.92
- W3 = 0.95 x 1.37
- W4 = 1.12 x 0.92

