

* Cut 2 W/H

** Template on site

R19669
Burrows

1 of 4

Lakeland Herdwick
Kentmere Weave

Cut Plan ① 965×400
 $= \underline{\underline{38.60m^2}}$

u/lay = $28m^2$

H/Bone for 4 landings
= 20 sheets

MARK up remainder
of Cut Plan & store 2 W/H
until fitting

* Runner width to vary to maintain an equal 10cm gap on all flights & windows

Please Centre H/Bone Design on all runners before cutting & match landings to all runners leading up to them.

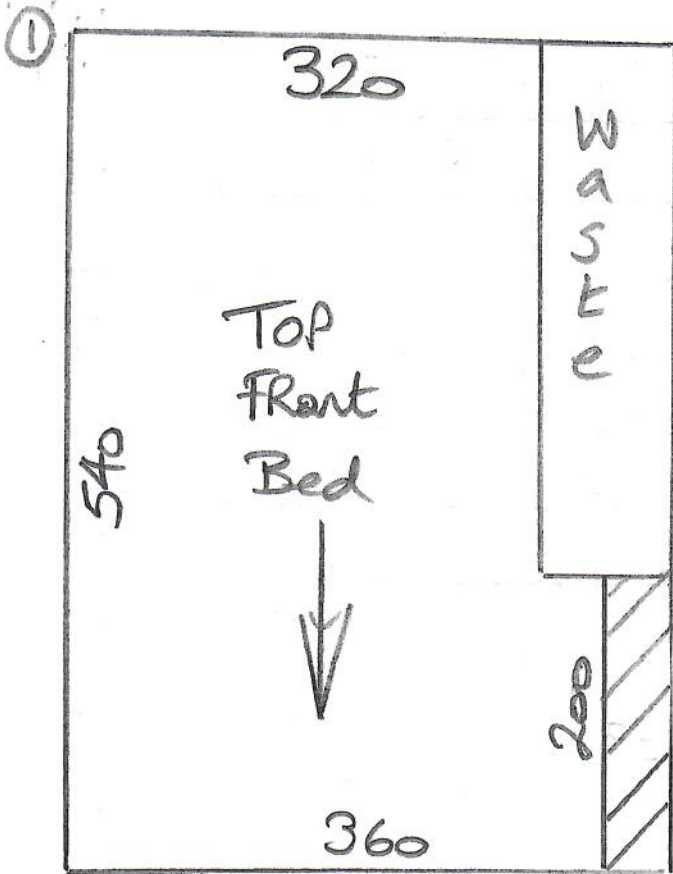

R19669
Burrows

2 of 4

Boston

Col. BOS-022

Top back Bed 310 x 400
 Cut plan ① $\frac{540 \times 400}{850 \times 400}$
 = 34m²

U/Lay = 29.50m²

Wood floors
No u/d
Needs s/e floor
polished ALI BAW

Empty

Top
Front
Bed

R19669
Burrows

304

BATH
Easyle
10mm tile

T/E

303

524

1180/R
182

TOP LAND

D/N

299

A2

340

Riser
19x83

4w
145x86

66

(A)

10cm
gap

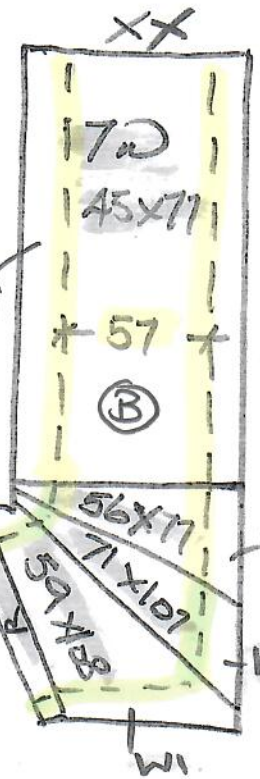

Ridge
in
floor
here

1300/W
1450/W

80

Upper
mezz
LAND

343

108

T/E

Shower/
14mm
tiles

D/N

D/N

Empty

TOP
BACK
Bed

376

310x400

297

BACK

R19669
Burrows

4 of 4

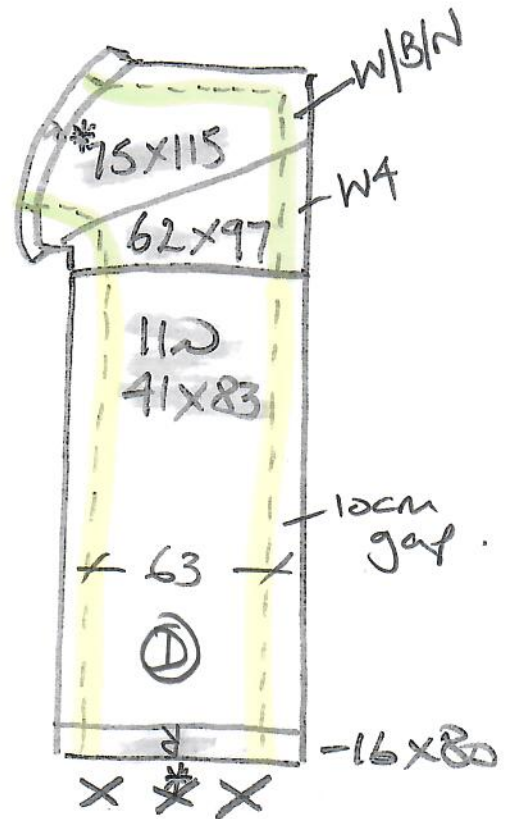
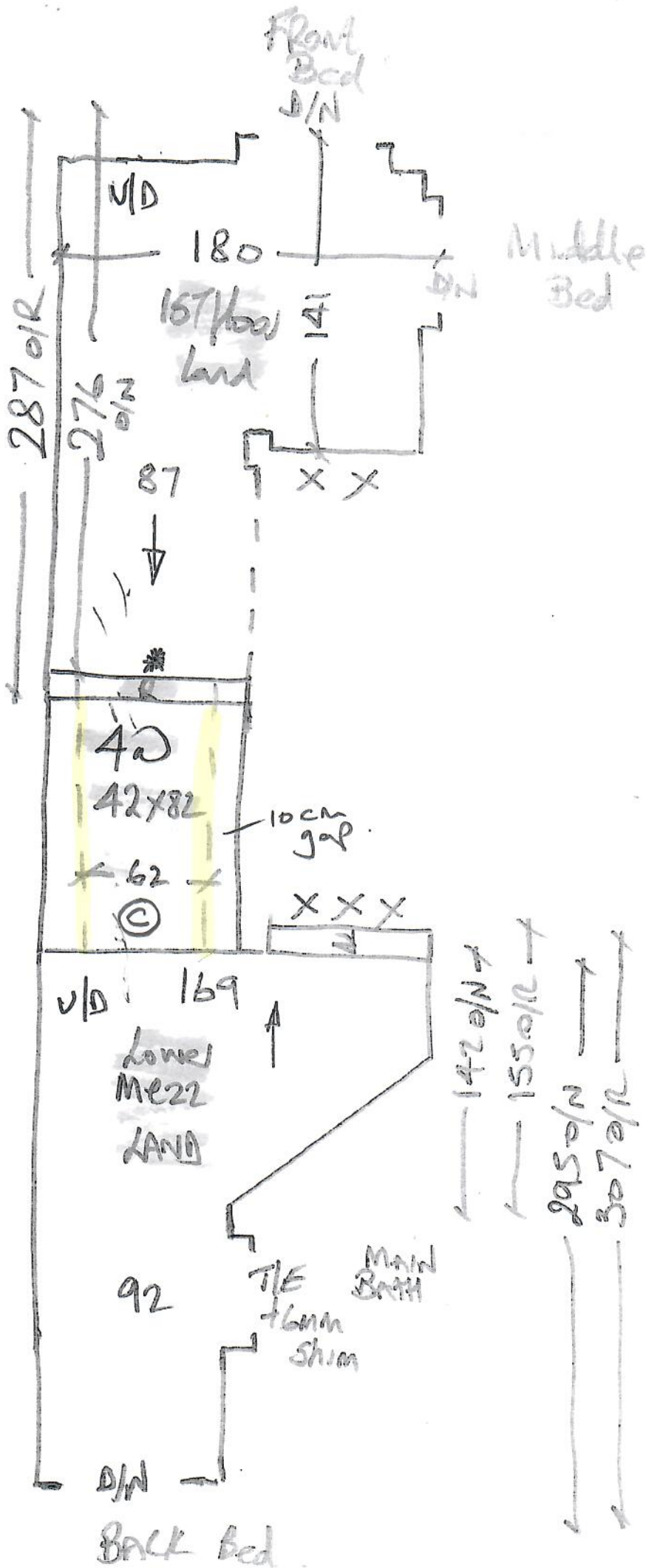

* = Remove
Scotia under
these roses