

CLOSE Cover Top STAND + LANDING
+ first floor landing

R19671
COYNE
65 CHIVASTON DRIVE
SMA 4JD

RUNNER beam TO 1ST floor 1st floor
+ FIT STAIRS TO WHIPPED RUNNER

1 of 2

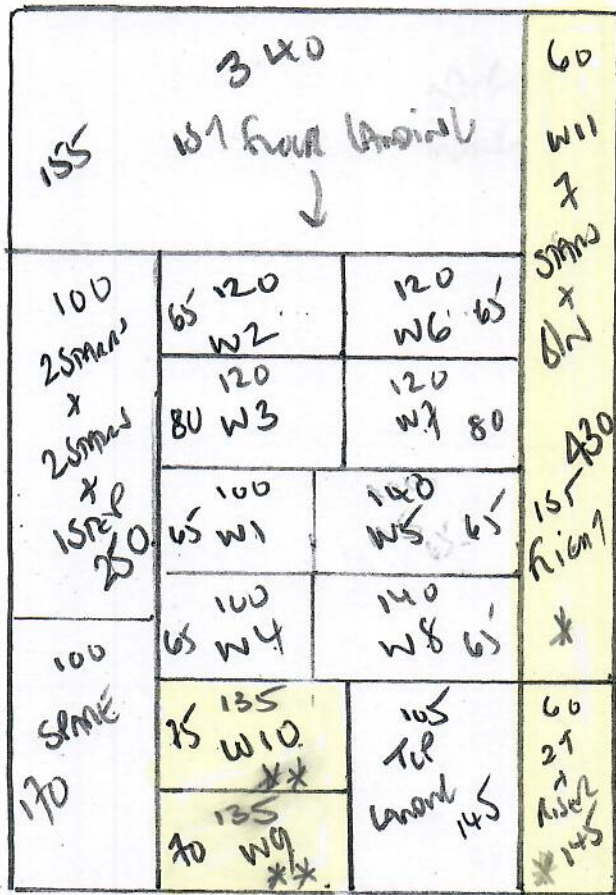

LINFIELD
Cover LINCOLN
(LH17 SCAFFOLD)

Plan 575 x 400

23m²

* LET DOWN RUNNERS AT WAREHOUSE 430x60cm + 145x60cm

** TEMPLATE W9 + W10 ON SITE

1st floor only AD beam WHIPPED RUNNERS

FIXED WITH JUBILEE BLACK STAIRS + CRADLES

JUBILEE STAIRS 10 @ 70cm
BACK

3 @ 120cm for windows

LET TO SUIT ON SITE

TOP FLOOR

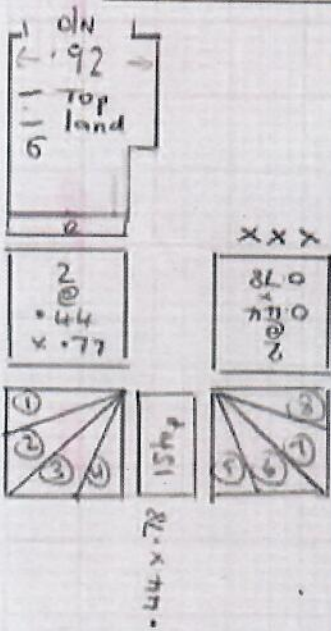

CASE COVER
Top front of stairs

micarpet
R19671
COYNE
65 CHURSTON DRIVE
SM4 4JD

2 of 2

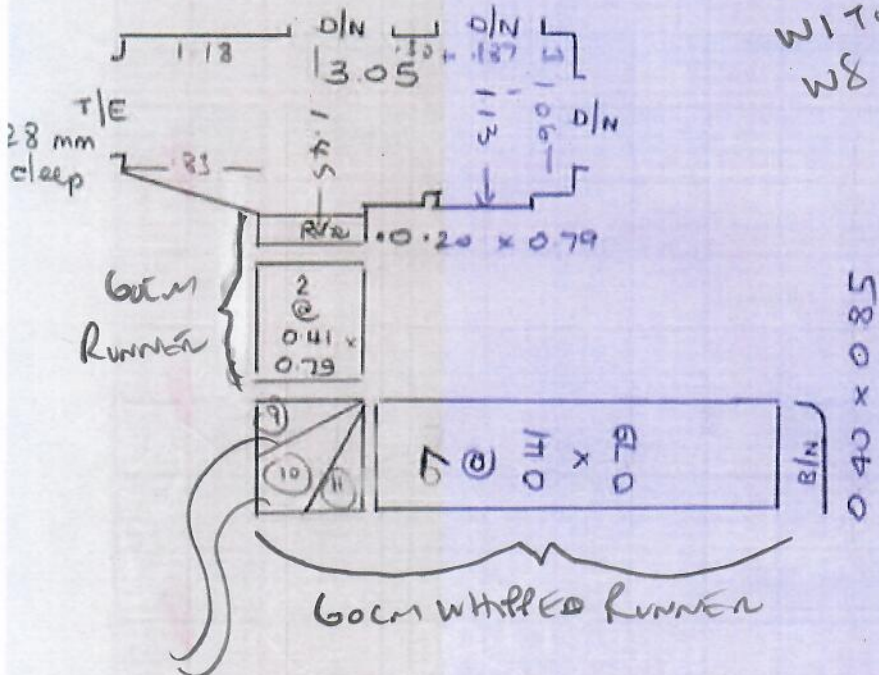

CASE
COVER
W1 TO
W8

- W1 = 0.53 x 0.83
- W2 = 0.55 x 1.06
- W3 = 0.69 x 1.07
- W4 = 0.55 x 0.75
- W5 = 0.53 x 0.84
- W6 = 0.55 x 1.06
- W7 = 0.69 x 1.07
- W8 = 0.55 x 0.83
- W9 = 0.59 x 0.88
- W10 = 0.67 x 1.10
- W11 = 0.67 x 0.76

fit W9,
W10 + W11
AS RUNNER WIDTH

TEMPLATE W9 + W10 ON SITE