

①

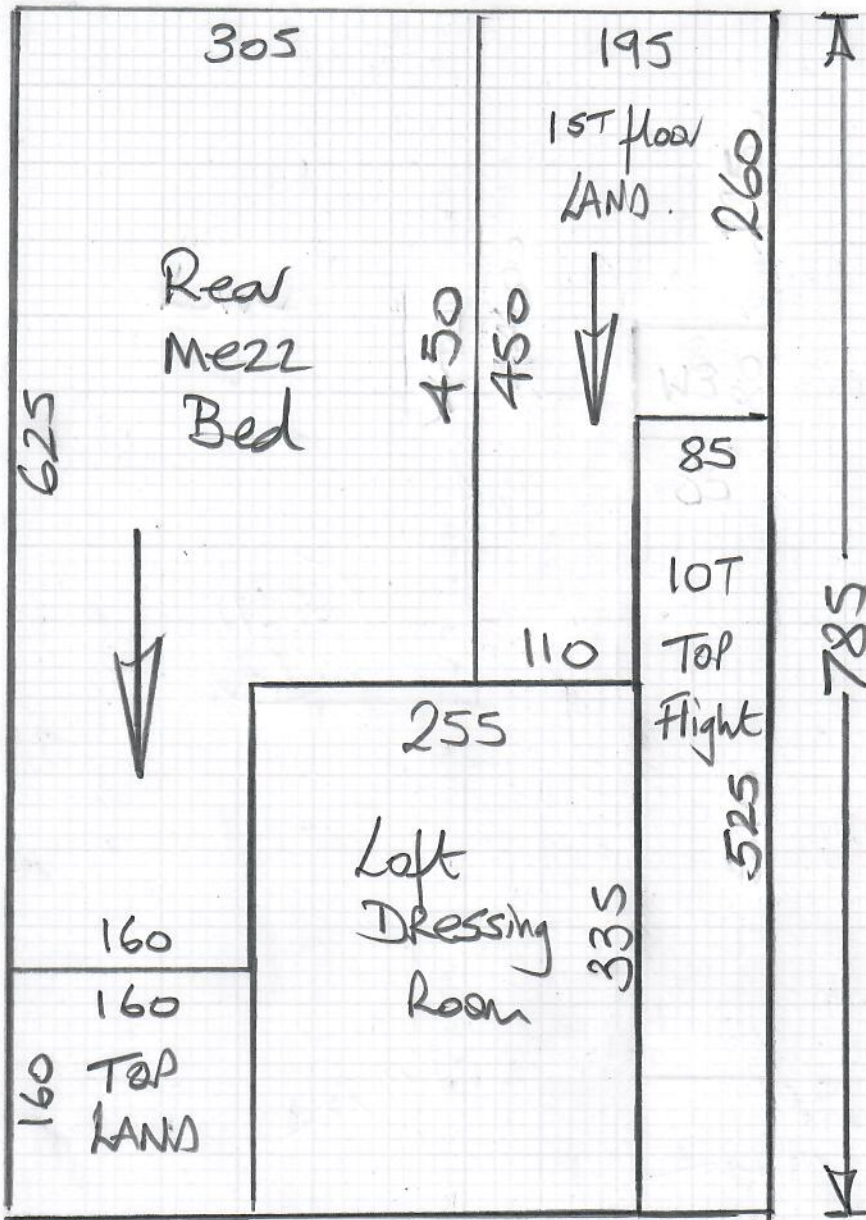

mrcarpet
DESIGNS FOR FLOORS

Job No: R19674
Name: Glenwood
Address: Thames Ditton
Tel:
Sheet: (1 of 7)

Lulworth
Col. LW32

- 1st floor Middle Bed 300 x 500
- Cut Plan ① 785 x 500
- Cut Plan ② 450 x 500
- Cut Plan ③ 510 x 500
- Cut Plan ④ 375 x 500

$$2420 \times 500 = \underline{\underline{1210000}} \text{mm}^2$$

ORDERED 1 Roll @ 2500 x 500

$$V/LAY = 113 \text{m}^2$$

See Miles Leslie

②

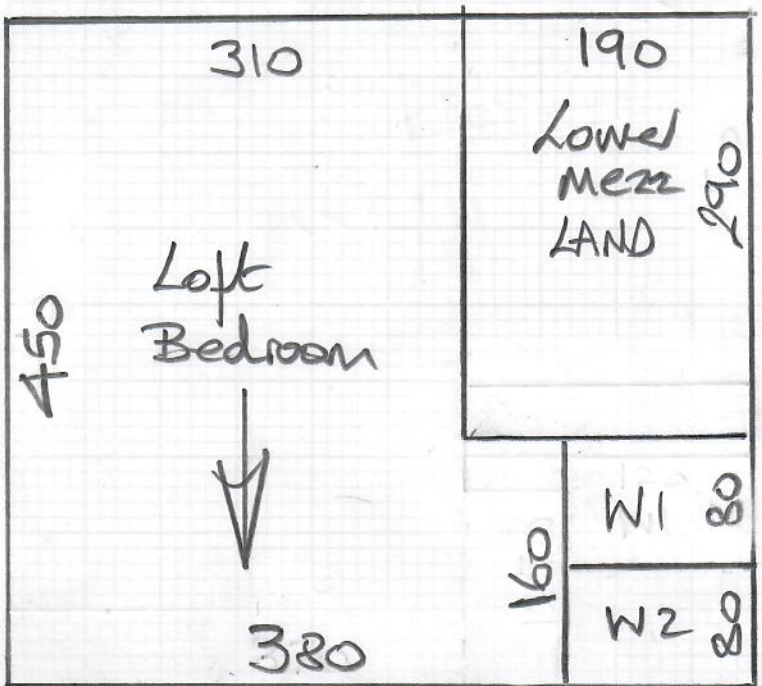

③

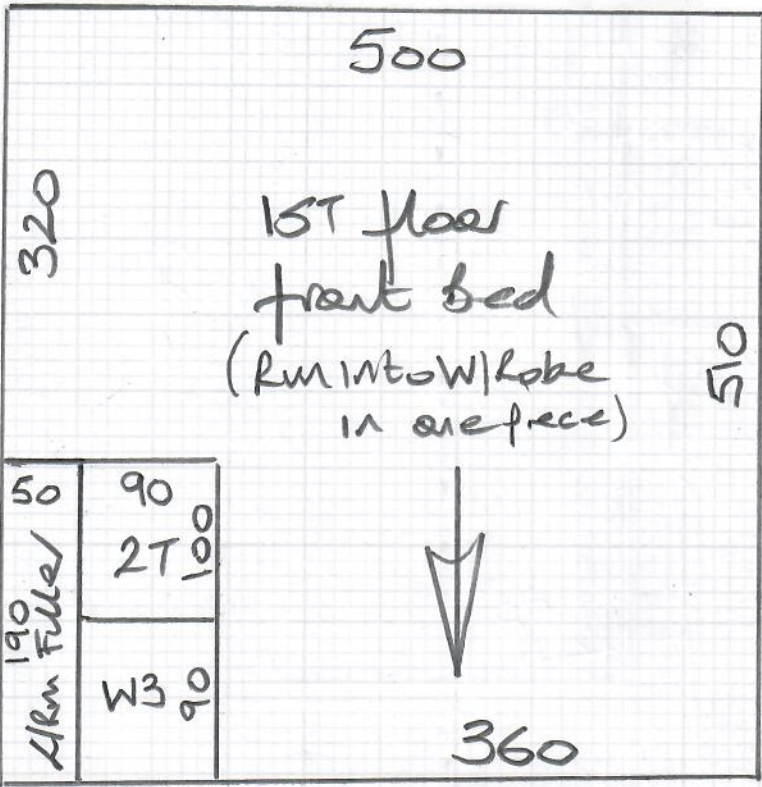

mrcarpet
DESIGNS FOR FLOORS

Job No: R19674
Name: Glenwood
Address: Thames Ditton

Tel: 2 of 7
Sheet: of

Lulworth
Col. LW32

④

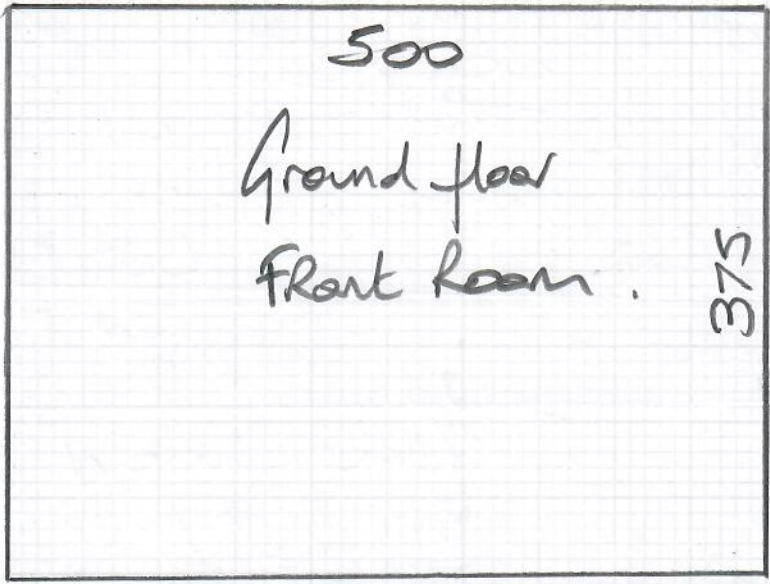

⑤

90	90	90	130	200
4T	4T	4T	B/N + Riser	

HAVANA for 1st flight of STAIRS + Top Riser only (To be fitted full width)

mrcarpet
DESIGNS FOR FLOORS
R19674
Name: Glennwood
Address: (Thames Ditton)
Tel:
Sheet of: 3 of 7

HAVANA
Col. HAV 25

Cut Plan ⑤ 200 x 400
= 8m²

Coil Mat
Col. Natural

Approx 100 x 100
= 1m²

Cut to size & leave with customer if Building Work still ongoing

Top floor (Rear)

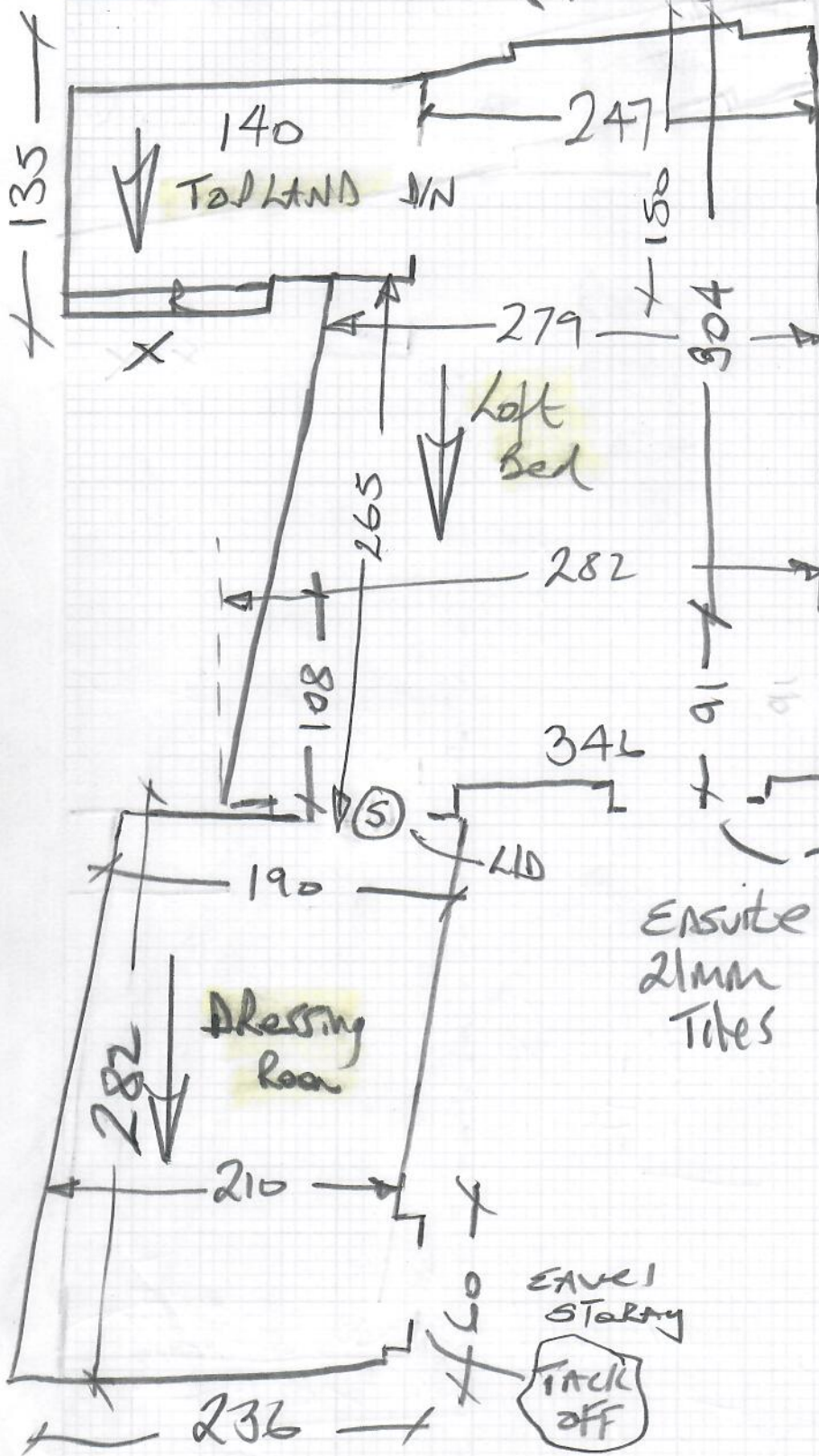

mrcarpet
 Job No: R19674
 Name: Glenwood
 Address:
 Tel:
 Sheet: of 1

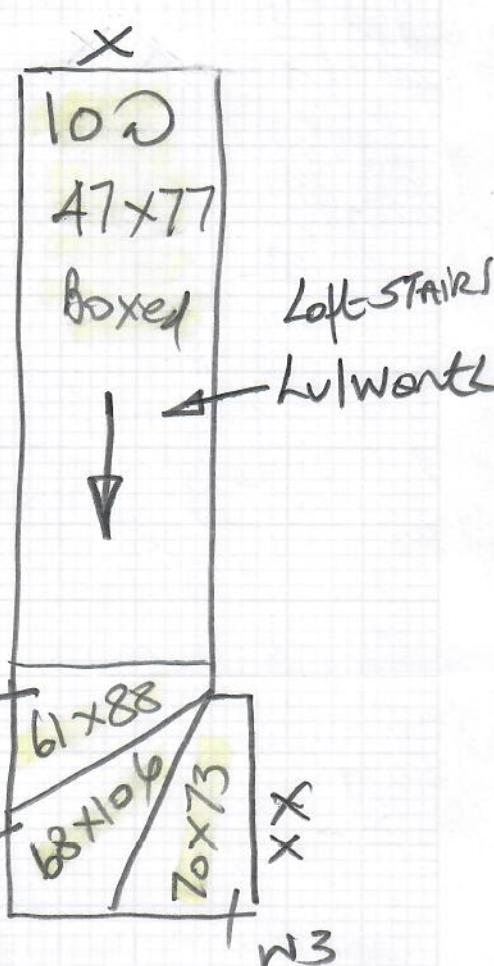

1st floor

mrcarpet
SIGNS FOR FLOORS

Job No:
Name:
Address:
R19674
Glenwood
Thames Ditton

5 of 7

ALL WALLS
RAKE OUT!

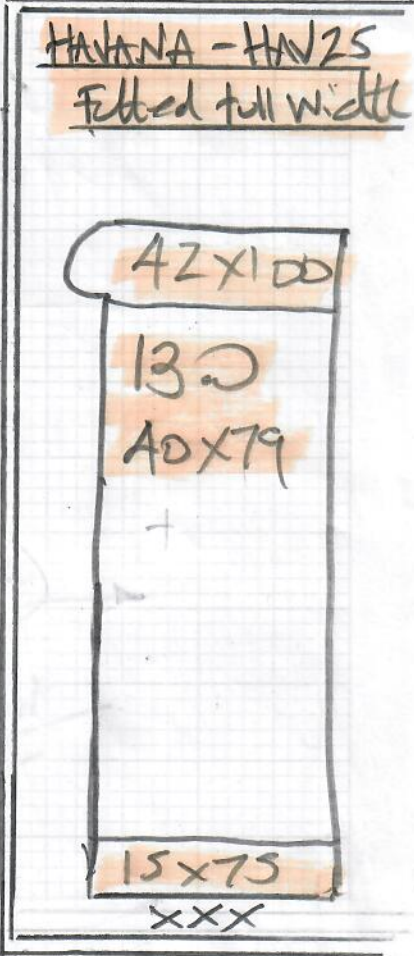

432

120 + 40

145

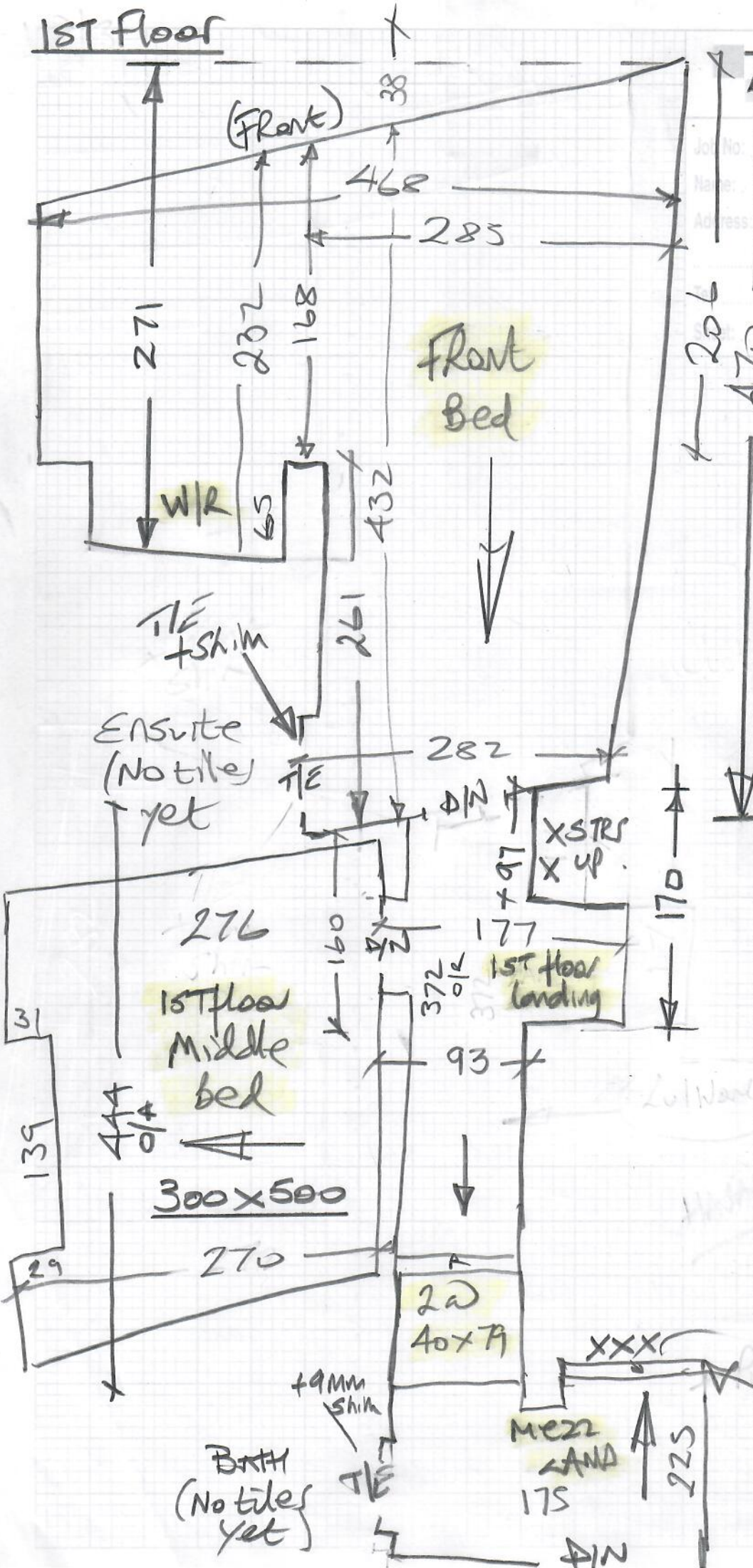

206

A70

170

225

1st floor
Lower Mezz

Mezz
LAND

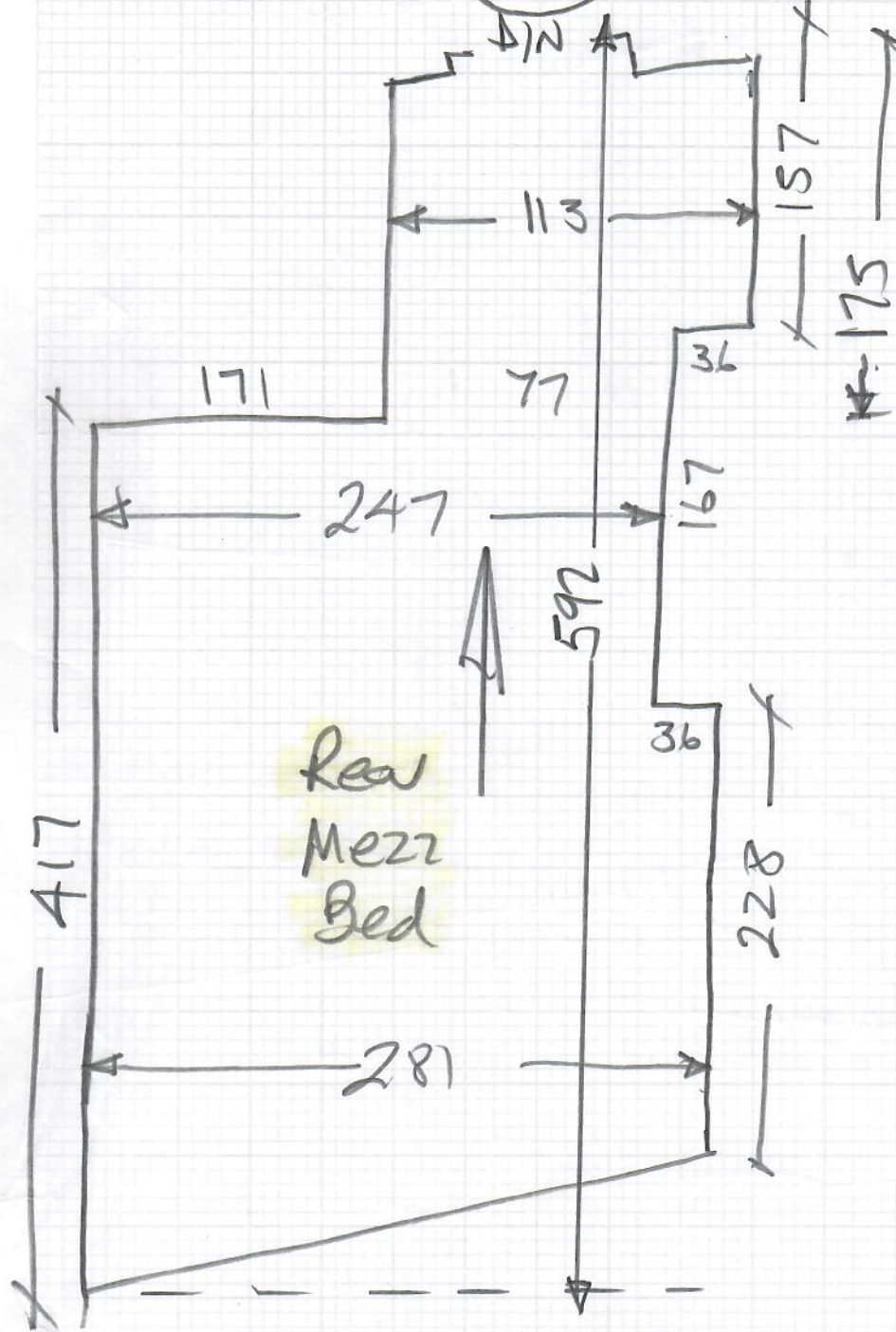

mrcarpet
DESIGN FOR FLOORS

Job No: R19674
Name: Glenwood
Address: Thames Ditton
Tel:
Sheet: 6 of 7

Ground floor

R19674

Job No.

Name:

Glenwood
Thames Ditton

Address:

Tel:

Sheet:

of 7 of 7

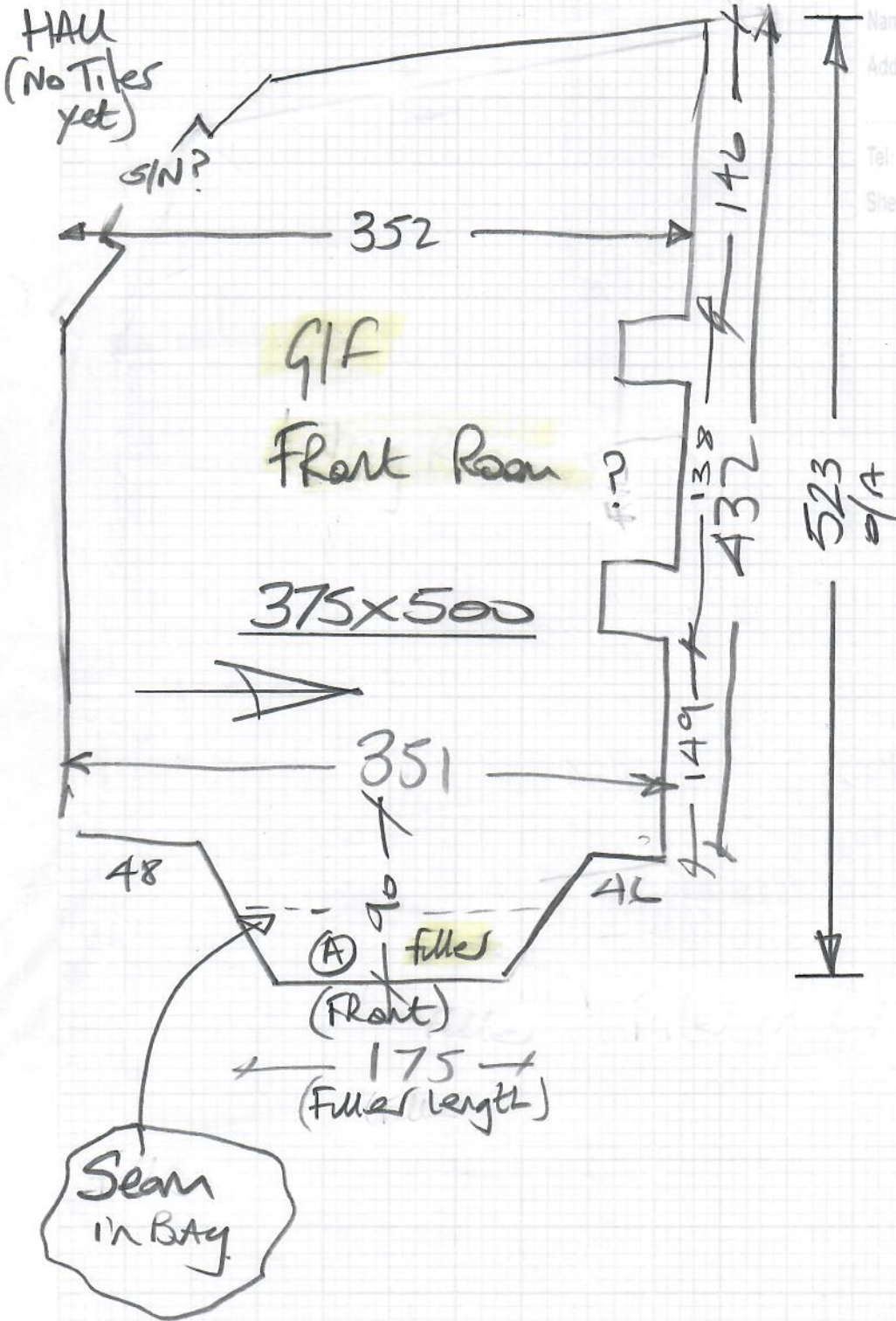

Wood floors
NO UPS, NO TURN
full prep.