

ROLL BREAKDOWNS

Job No: R19677
Customer Name: Inicio Bespoke
Carpet: Lusso (Alhambra)
Colour: Stella (ALH-02)

Roll A	26.50	X	5.00m
Master Bedroom	5.95	X	5.00m
Master Dressing Room	1.30	x	5.00m
Cut Plan 3	18.80	x	5.00m
Balance left over	0.45	X	5.00m

Please cut the 2 smaller cuts off this roll & leave the roll balance for Cut Plan 3 - 18.80 x 5.00m

Roll B	24.50	X	5.00m
Basement Playroom	4.25	X	5.00m
Cut Plan 1	11.05	x	5.00m
Cut Plan 2	8.80	x	5.00m
Balance left over	0.40	X	5.00m

Please cut the 2 smaller cuts off this roll & leave the roll balance for Cut Plan 1 - 11.05 x 5.00m

R19677
 Alicia Bespoke
 'Blackhills'

1 of 14

Alhambra (Lusso)

ALH-02 (Stella)

- Master Bed 595 x 500
- Master D/Rm ① 130 x 500
- B/M Playroom 425 x 500
- Cut Plan ① 11.05 x 500
- Cut Plan ② 8.80 x 500
- Cut Plan ③ 18.80 x 500

50.15 x 500

= 250.75m²

Roll A

Roll B

595

425

1880

11.05

130

8.80

26.05

24.10

26.50

24.50

= 51.00 x 500

= 255m²

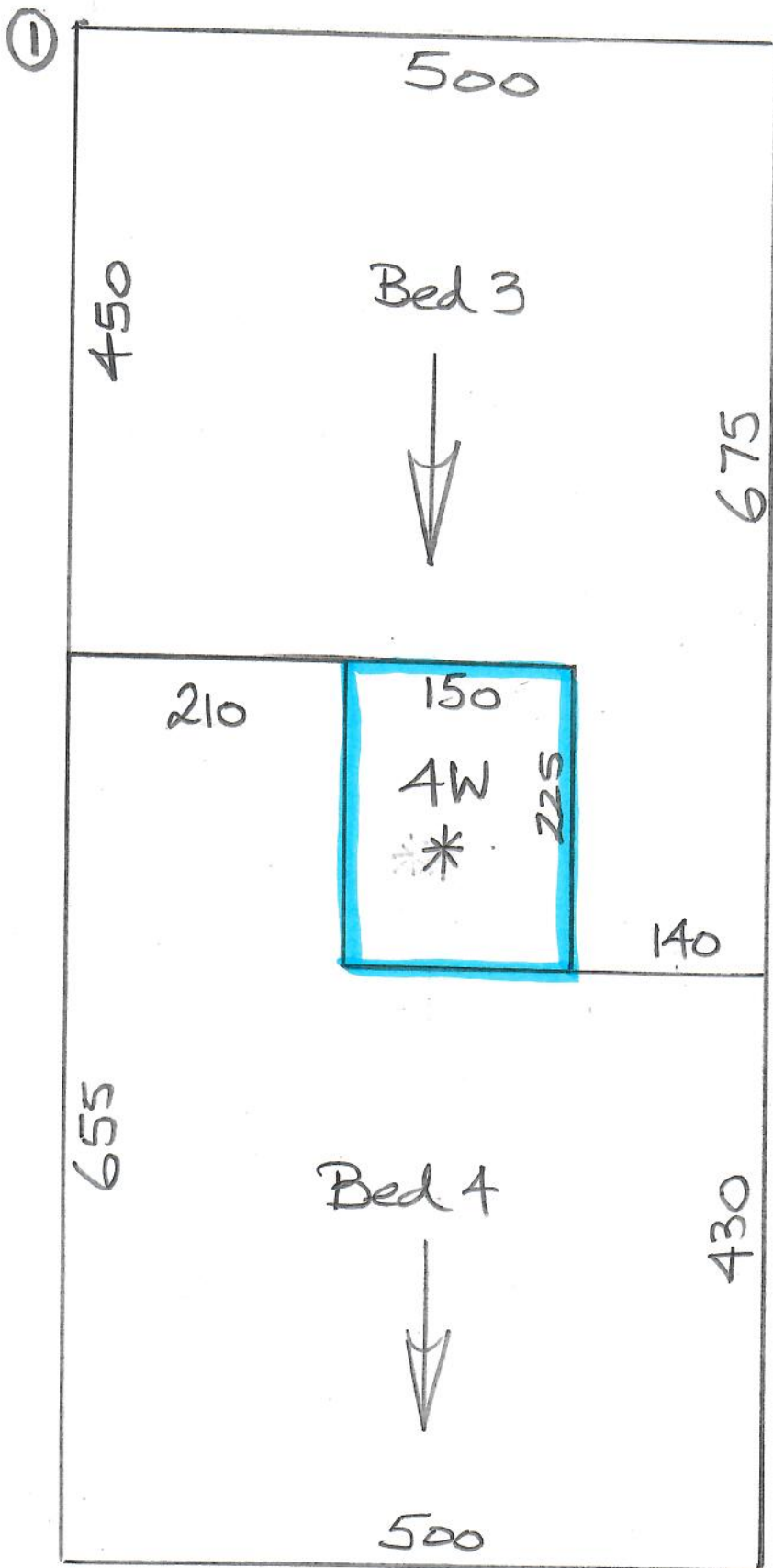

* Template Winders on Site w/c 11/8

②

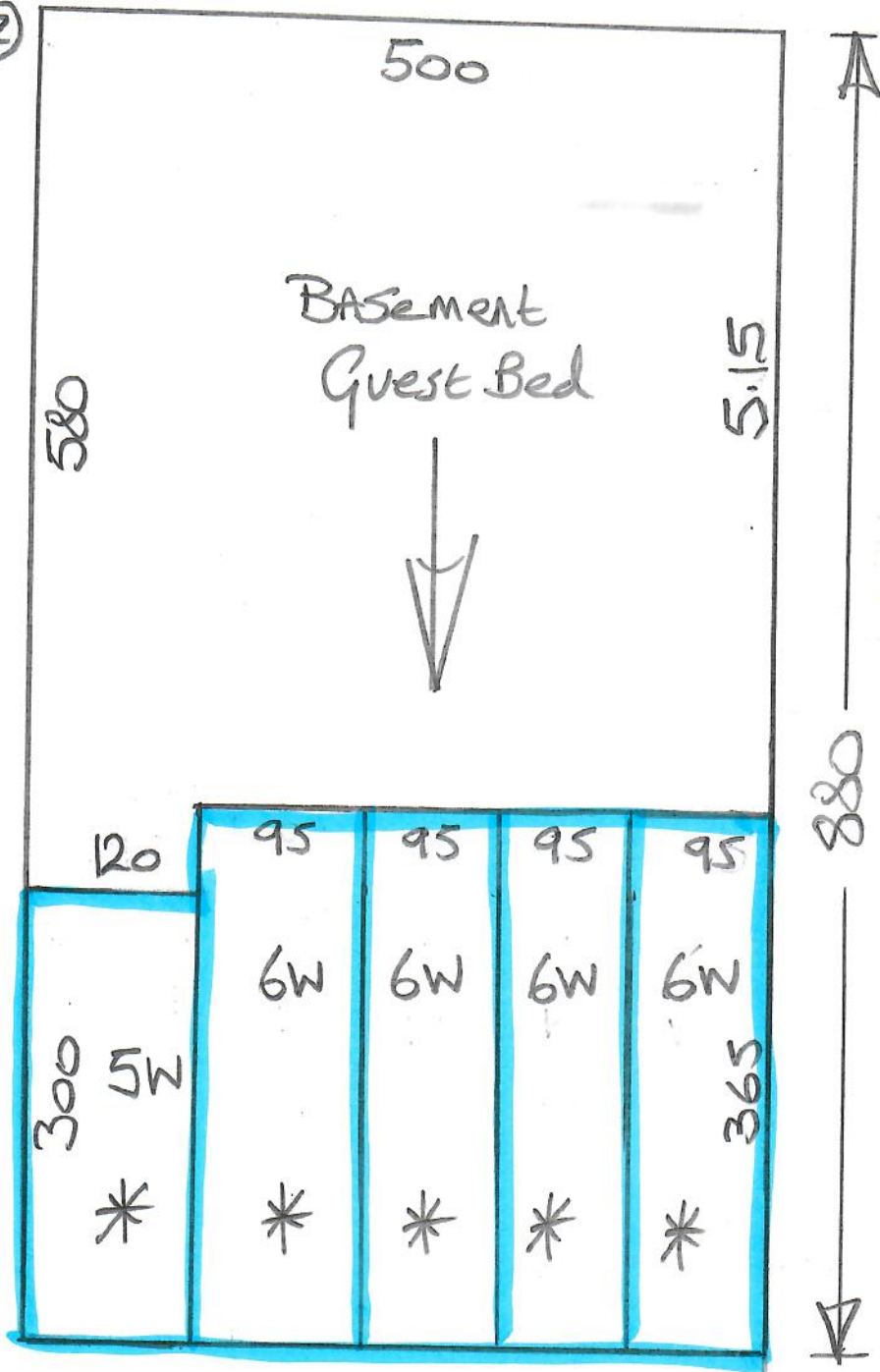

R19677
 Inicio Bespoke
 'Blackhills'
 (2 of 14)

Alhambra (Lusso)
ALT-02 (Stella)

* = Template Windows on site w/c 11/8

③

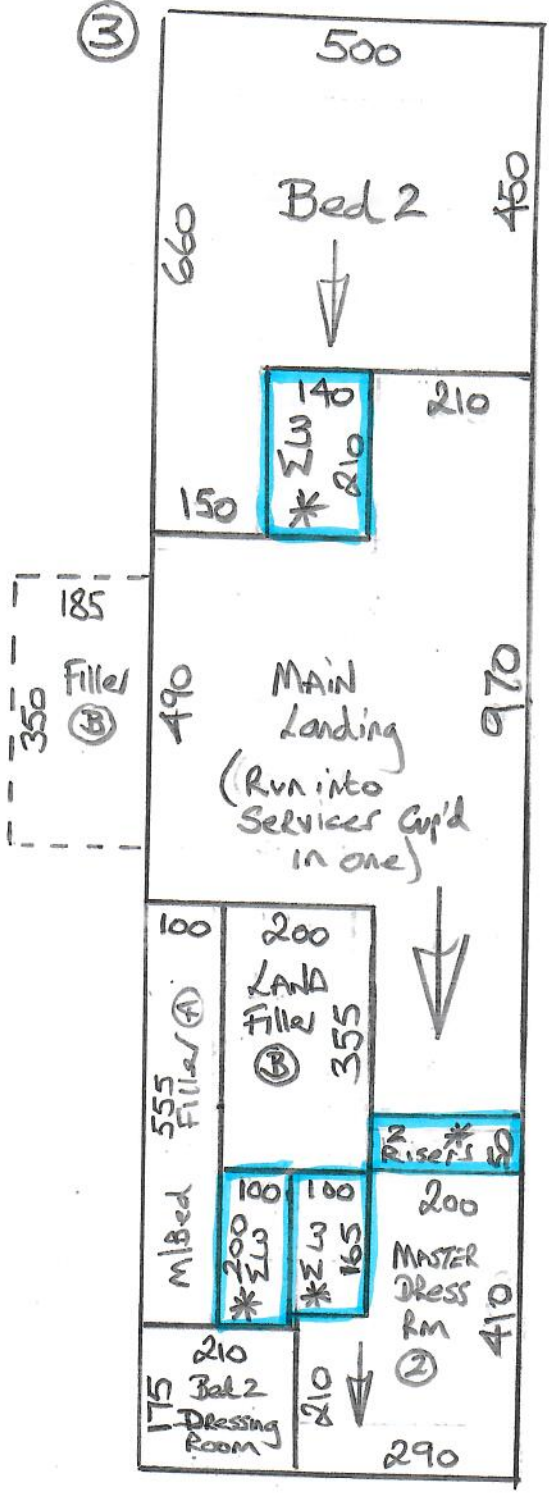

R19677
 Inicio Bespoke
 'Blackhills'

3 of 14

Alhambra (Lusso)

ALH-02 (Stella)

* Template Windows on site w/c 11/8

④

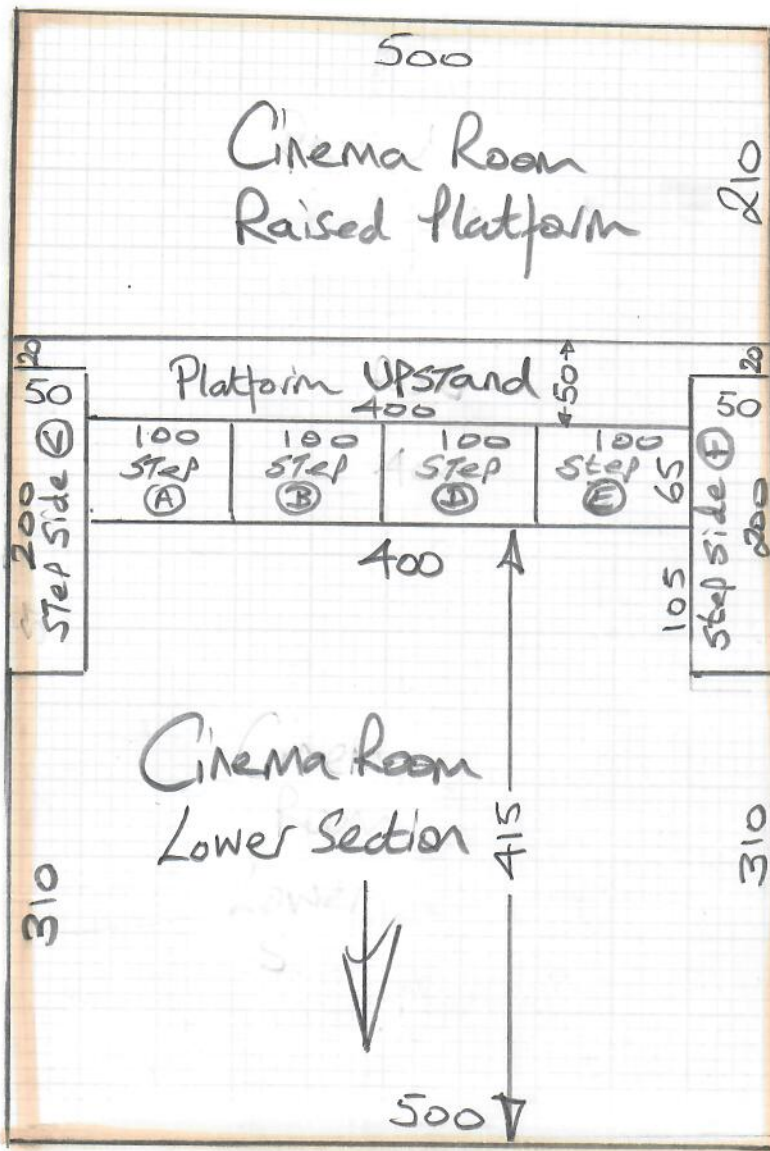

mrcarpet
DESIGNS FOR FLOORS

Job No: R19677
Name: Inicio Bespoke
Address: 'Blackhills'
Tel:
Sheet: 4 of 14

Amalfi
Col. Cappola
Cut Plan ④
= 750×500
= 37.50m²

u/Lay =
Low Tog =
Heavy PU =

⑤

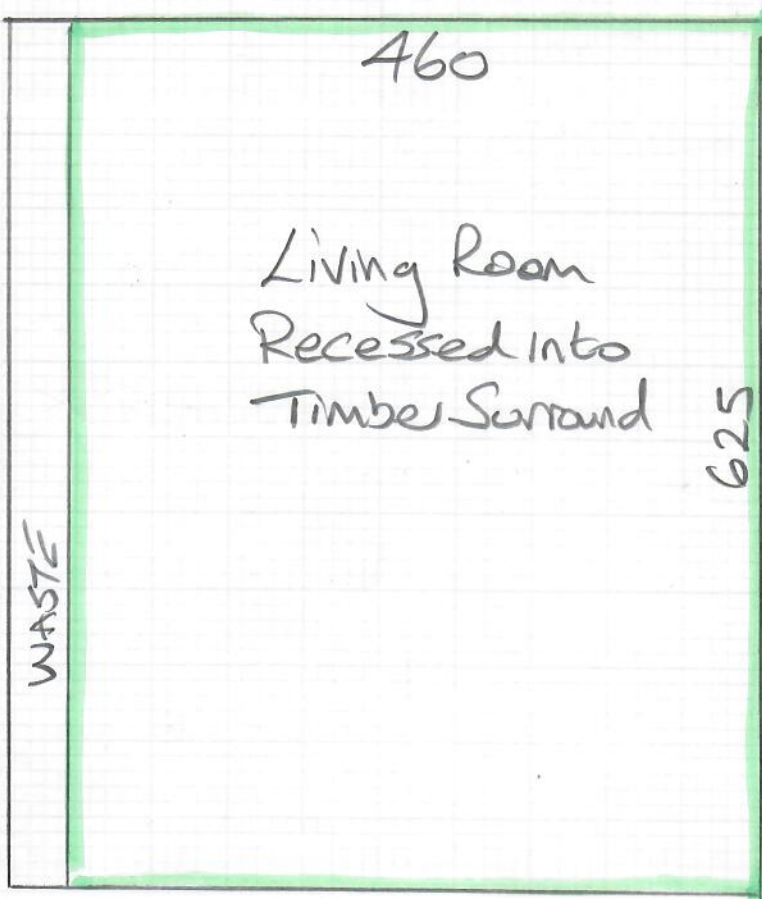

Positano
Col. Tonino
Cut Plan ⑤
= 625×500
= 31.25m²

u/Lay = $27.50m^2$

Job No: R19677
Name: Inicio Bespoke
Address: 'Blackhills'

Sheet: 5 of 14

Alhambra
ALH-02

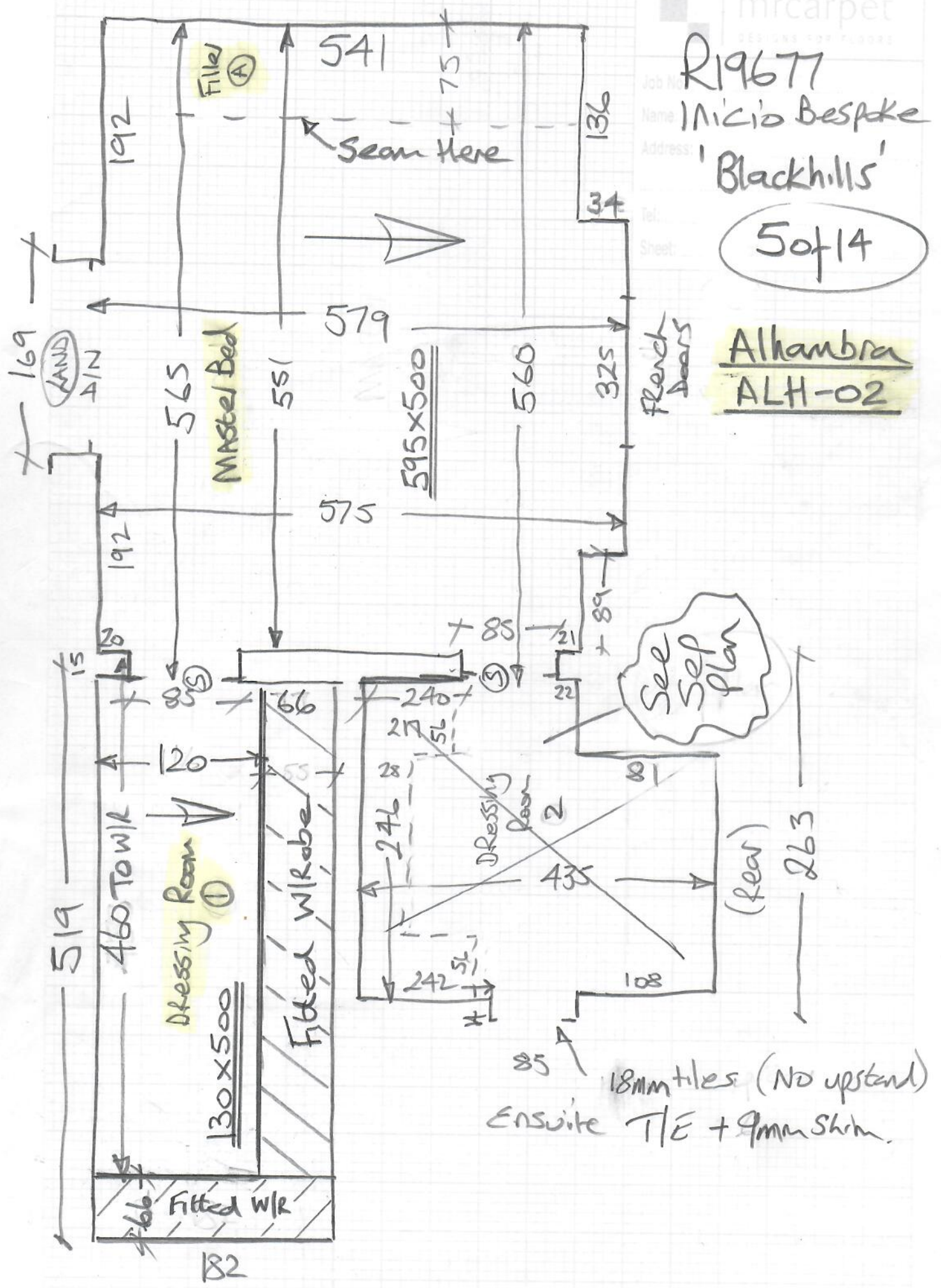

Job No: R19677
Name: Nicio Bespoke
Address: 'Blackhills'
Tel:
Sheet: 6 of 14

Alhambra
ALH-02

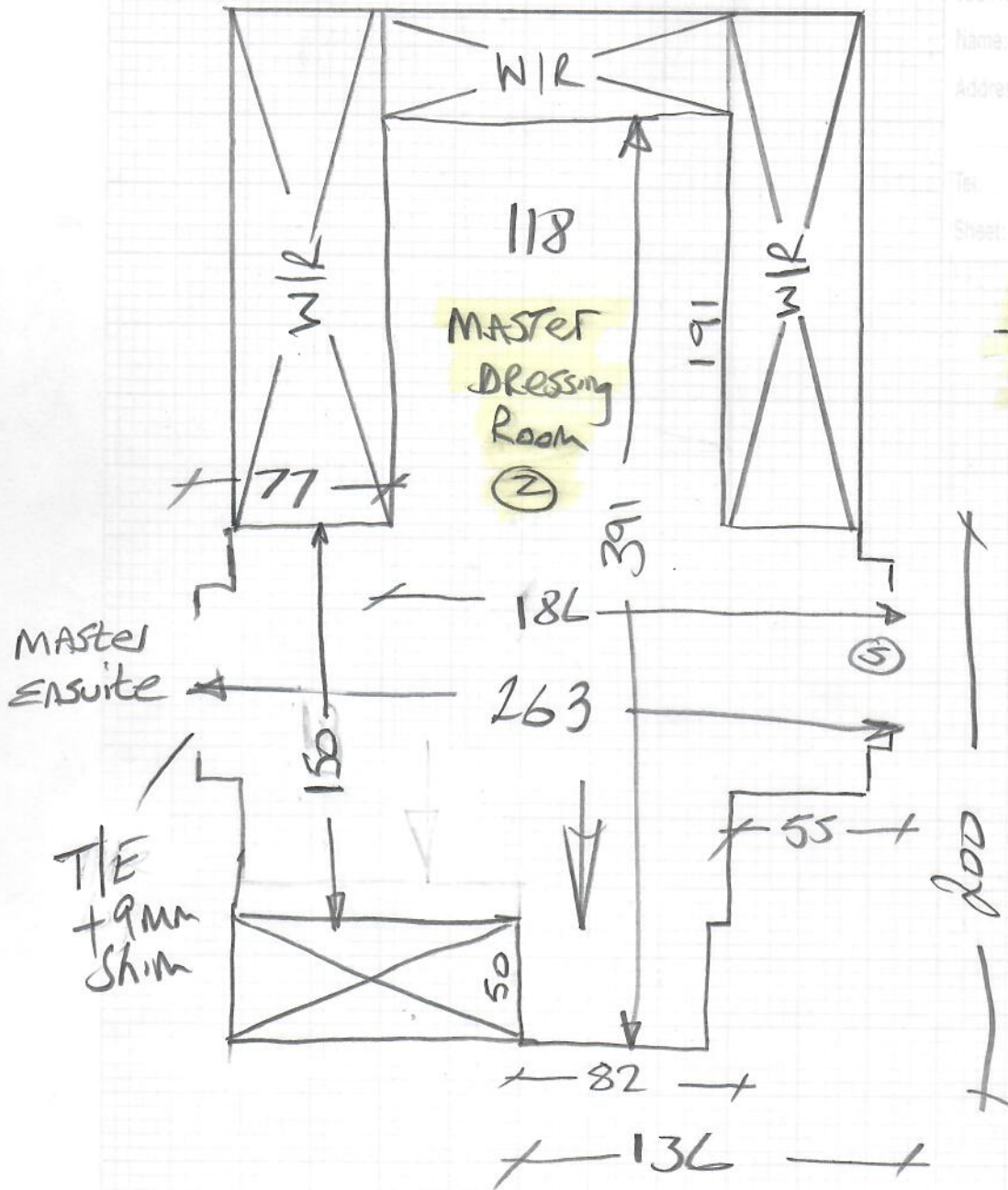

Job No: R19677
 Name: Inicio Bespoke
 Address: 'Blackhills'
 Tel:
 Sheet:
 7 of 14

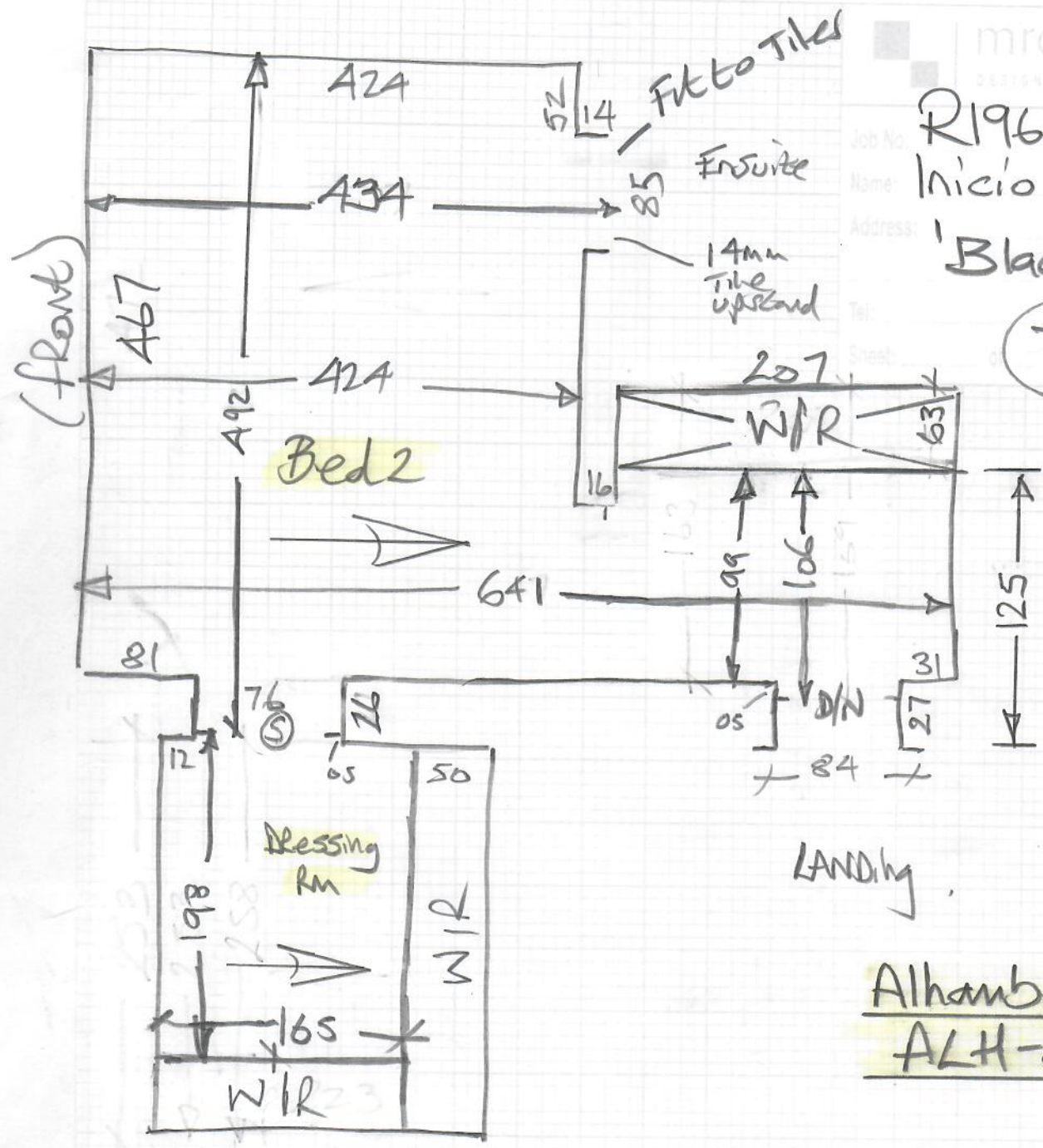

Alhambra
ALH-02

fitting schedule

Handover and fitting

Site visit - see plan and photos

Alhambra - ALH-02

mrcarpet
DESIGNS FOR FLOOR
Job No: R19677
Name: Micio
Address: Bespoke
'Blackhills'
Tel:
Sheet: of

8 of 14

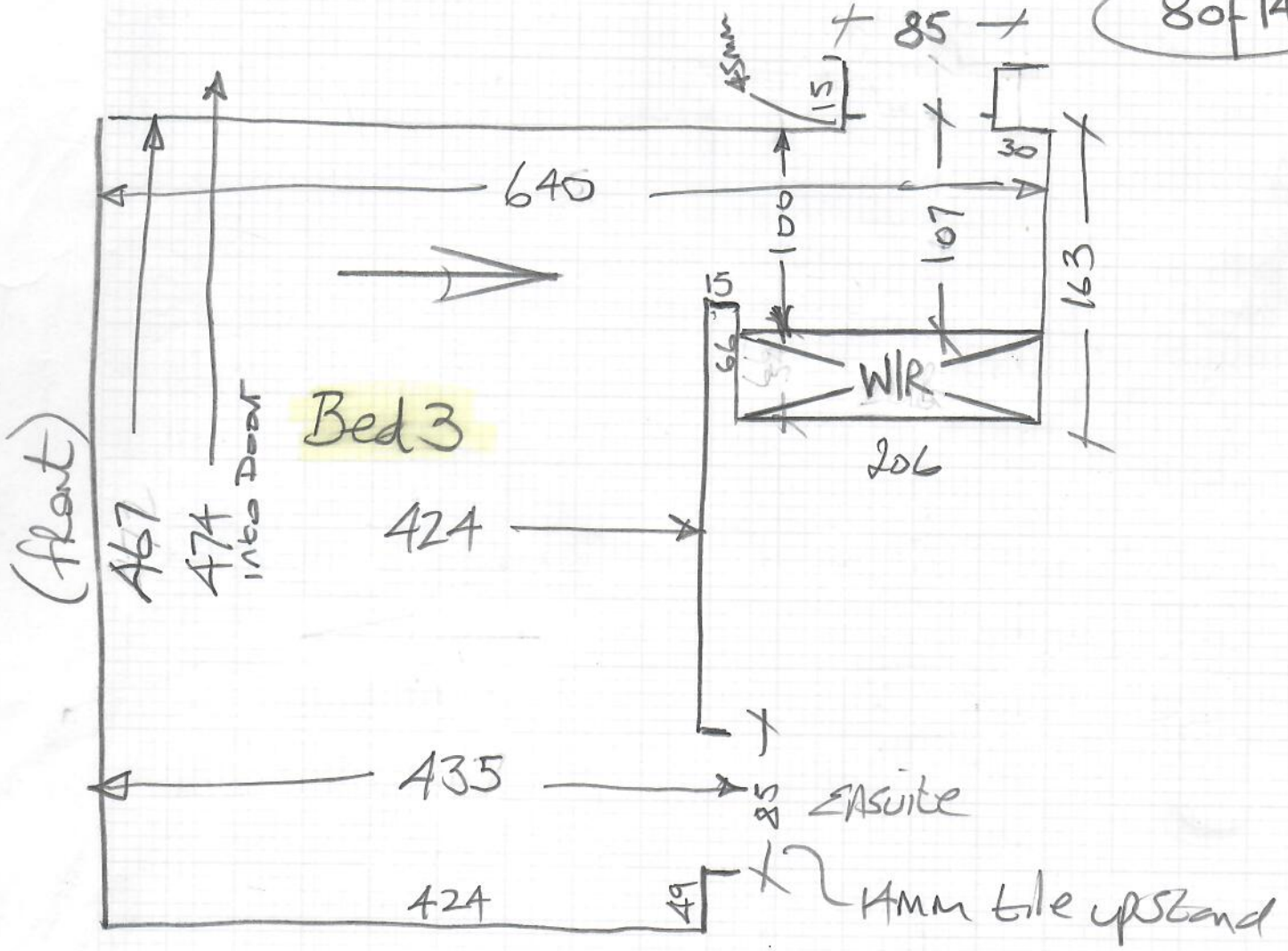

U/floor heating - stick the T/out

Alhambra - ALH-02

Job No: R19677
Name: Inicio Bespoke
Address: 'Blackhills'
Tel: 90414
Sheet:

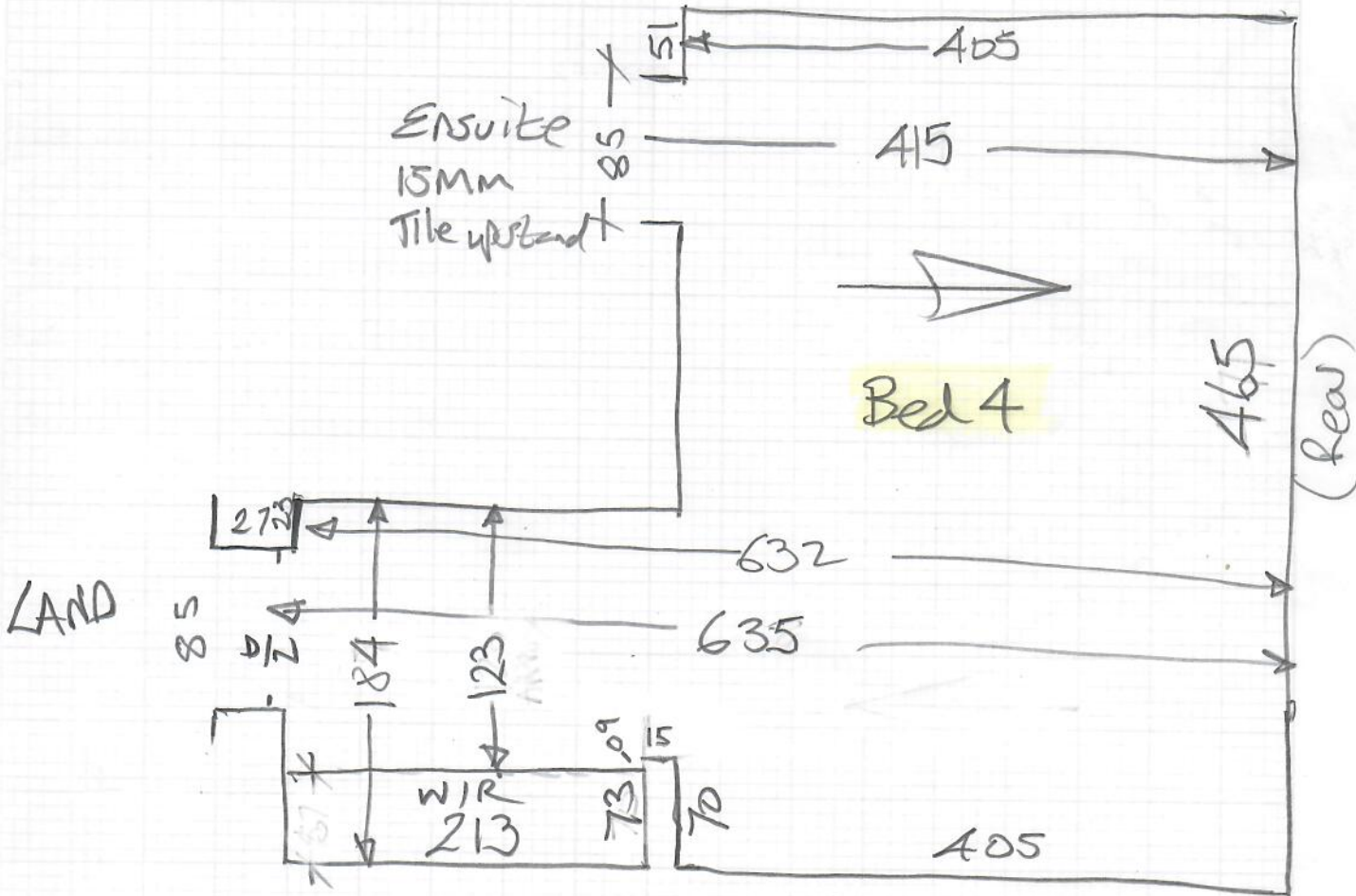

Basement

mrcarpet
DESIGNS FOR FLOORS

Job No: R19677
Project: Inicio Bespoke
'Blackhills'

Sheet: 11 of 14

Alhambra
ALH-02

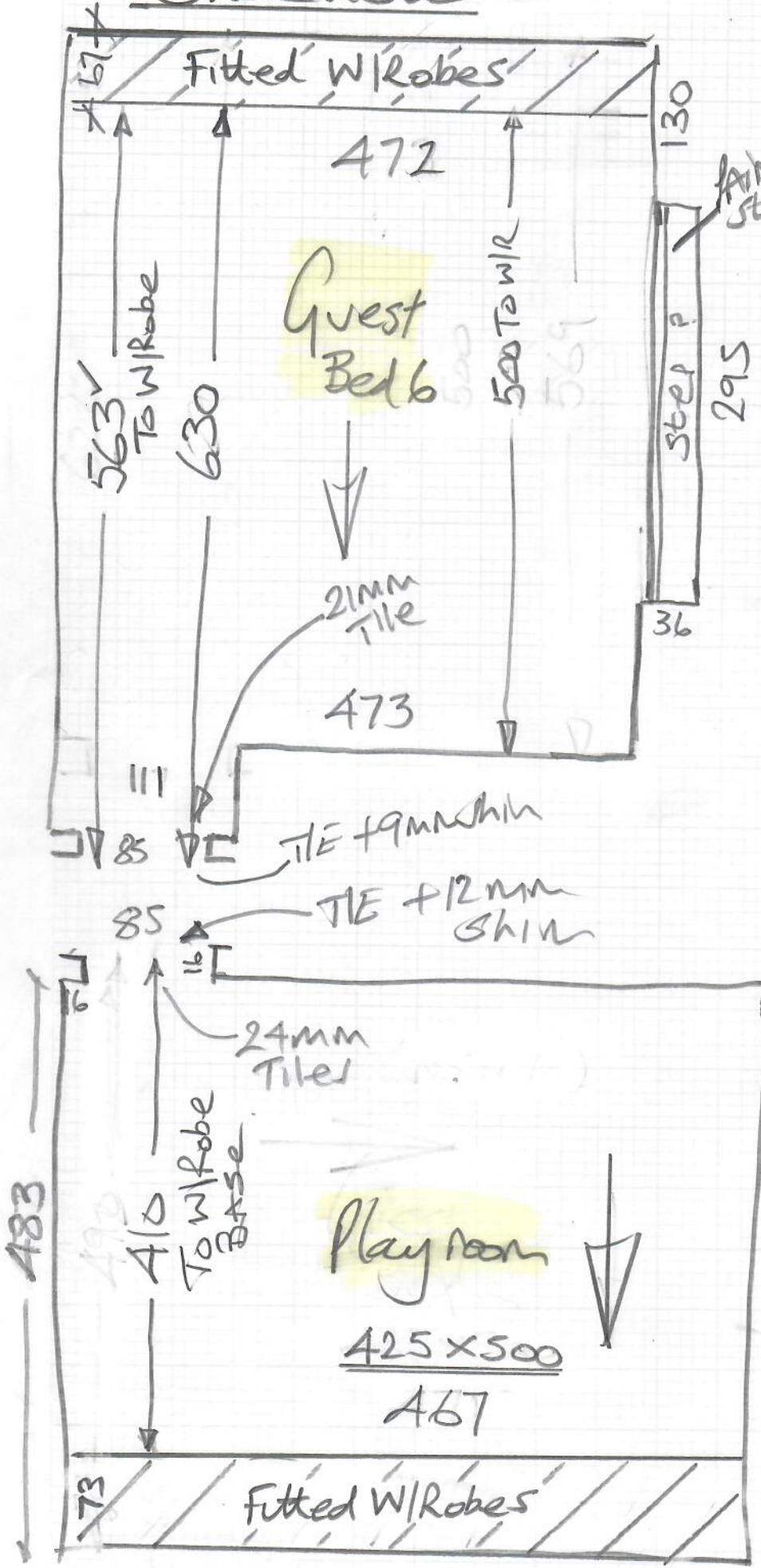

Cinema Room - Analfi Coppola

mrcarpet
203 442 204 2022

RI9677
Inicio Bespoke

'Blackhills'

12 of 14



Timber Pin SLE

Blind edge to be fitted to step so we can cap + BANA them

BAR
Timber Panel
Ø21mm

Concrete stick sle

TIE + Skim 9mm

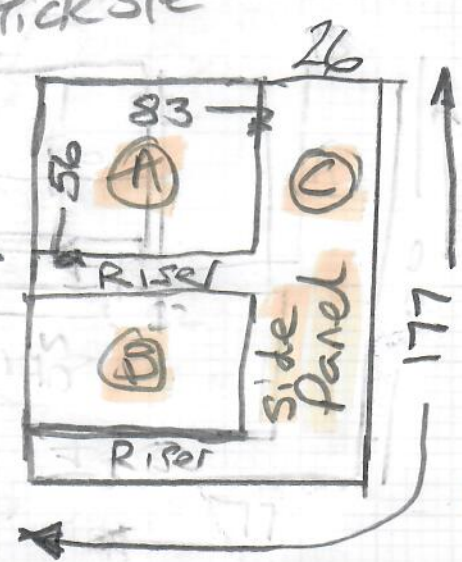

- Ⓐ 55x82
- Ⓑ 55x82
- Ⓒ 177x30
- Ⓓ 55x82
- Ⓔ 55x82
- Ⓕ 177x30

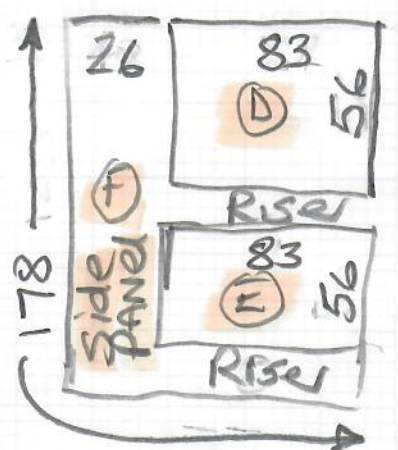

MAIN STAIRCASE

Alhambra - ALH-02

Grand to 1st floor

mrcarpet
DESIGNS FOR FLOORS
Job No: R19677
Name: Inicio Bespoke
Address: 'Blackhills'

13 of 14

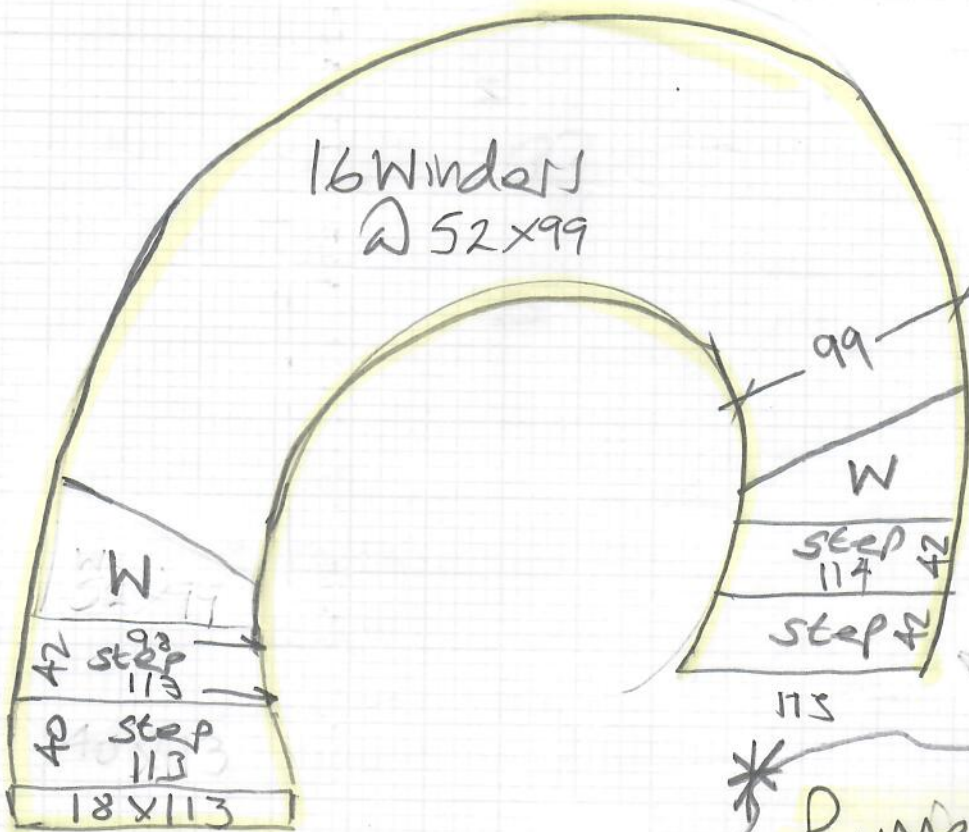

Ground to Basement

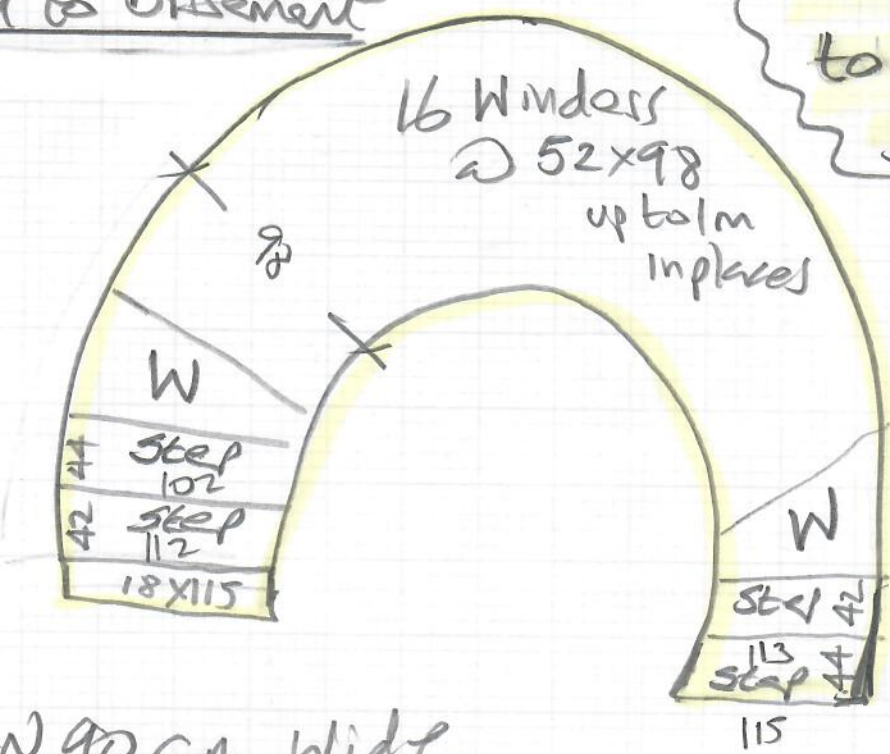

* Runners 280cm to all STAIRS to leave 10cm gap 2 sides

Allow 90cm wide
template on site

R19677
Inicio Bespoke
'Blackhills'

14 of 14

Positano
Coltonino

$$= 625 \times 500$$
$$= \underline{\underline{31.25m^2}}$$

$$U/Ay = 27.50m^2$$

21mm
Timber
Surround
With BRASS
upstand to
fit to

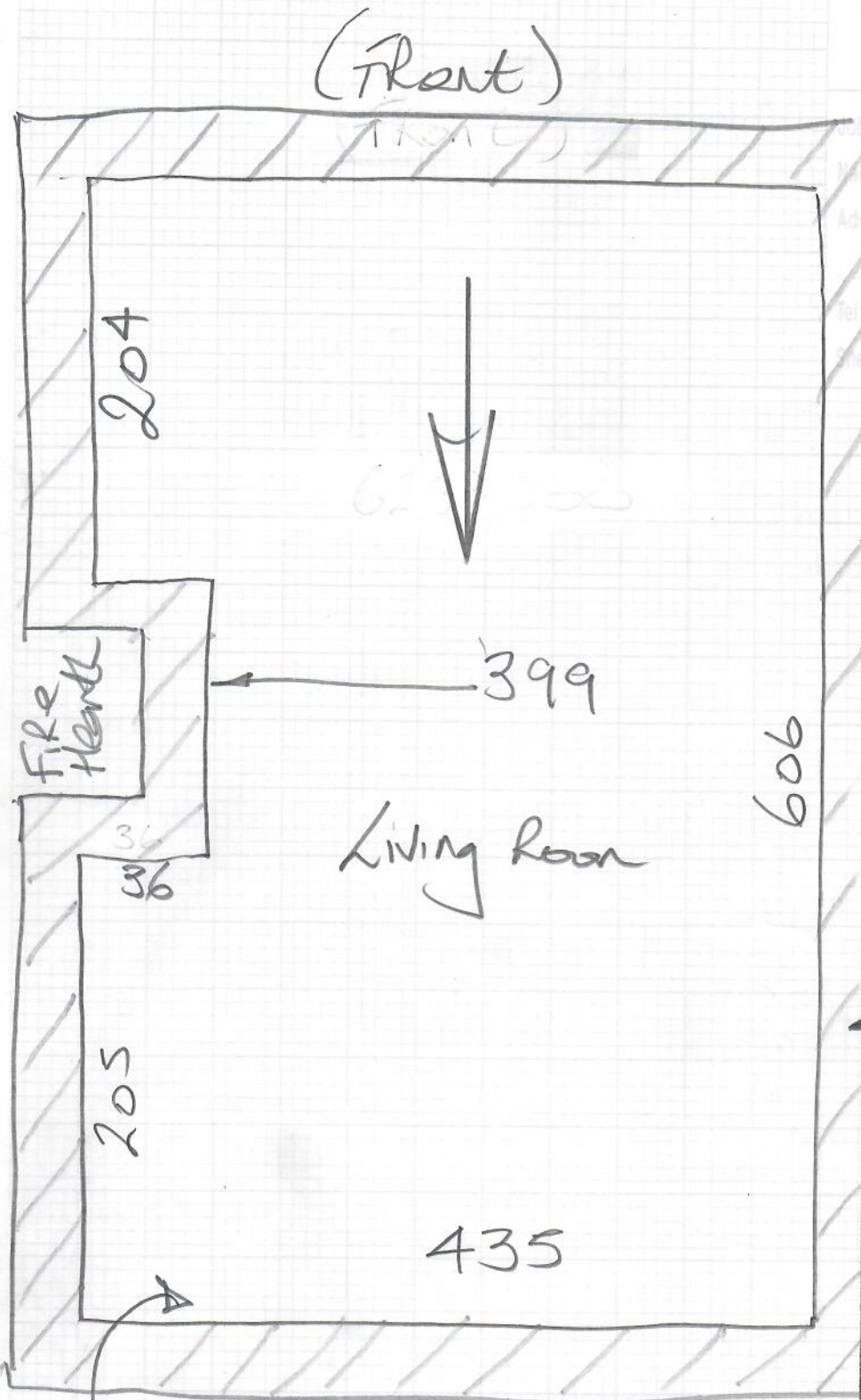

Tongue of timber needs to be removed
Along this wall.