

Job No: R19707  
 Name: Cooper  
 Address: 10 Richmond Road  
 Swindon  
 Tel:  
 Sheet: 1 of 2

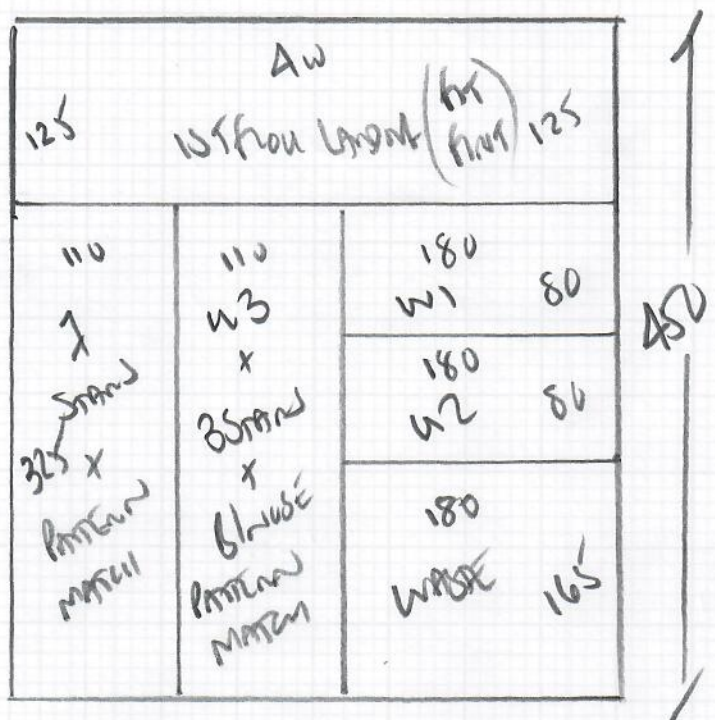

STAIRS LANDING  
 Ground to 1st floor

MACBONIA  
 Colour 609/34

Run 450 x 400

18m<sup>2</sup>

\* fit 1st floor landing first.  
 Then Pattern Match 7 Strand to 1st floor landing.  
 W3 + 3 Strand + Blouse will Pattern Match as  
 all pieces from same piece.

Job No: R19707  
Name: COOPER  
10 RICHMOND ROAD  
SW20 0PQ  
07915-073339

Sheet: 2 of 2

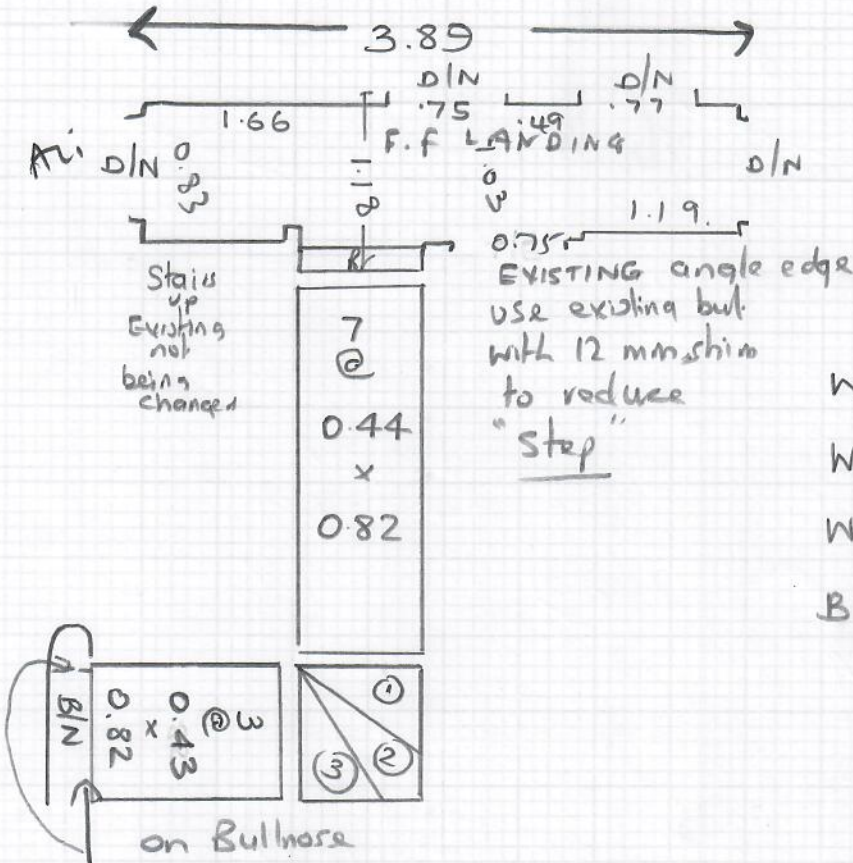

$$W1 = 0.64 \times 0.93$$

$$W2 = 0.70 \times 1.14$$

$$W3 = 0.68 \times 0.79$$

$$B/N \text{ cap } \} 0.40 \times 1.08$$

$$\text{Band } \} 0.16 \times 1.25$$

\* turn carpet to same width as stairs as there is a moulding all around riser on R/Nose + carpet is Stripe \*

MAKEDONIA 609/34  
12cm Laminate Riser

450 x 400 SEE W/ PLAN

FIT A x NEW STANDARD A/I: DOUBLE N/A BLOCKS

RE-USE EXISTING ANGLE GOUGE + 12mm SHIM TO BULLNOSE