

Job No: R19708
 Name: NGUYEN
 Address: 17 BATHING BRIDGE
 SUITE 91B
 Tel:
 Sheet: 1 of 2

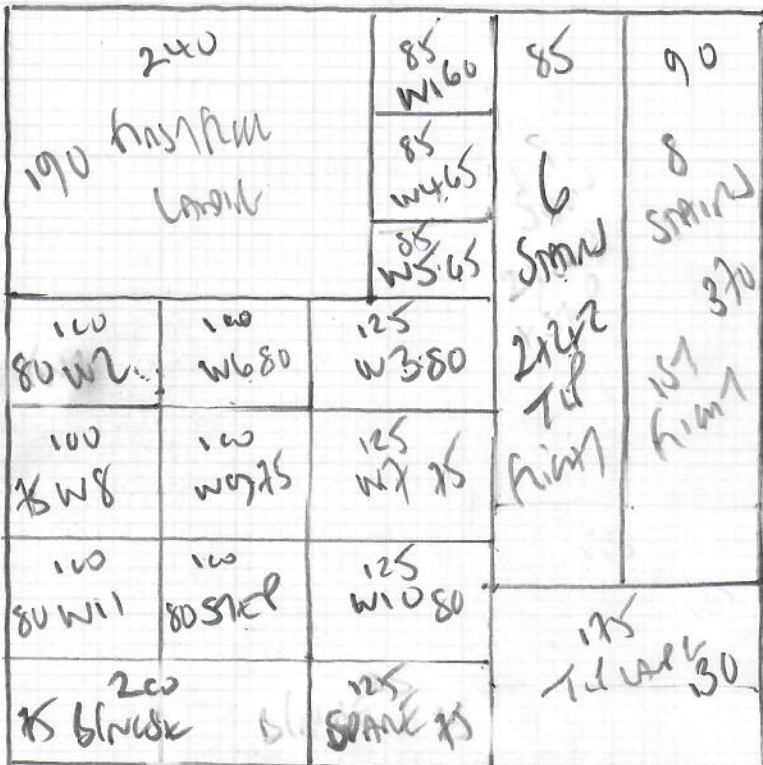

STAIR + LANDINGS

Total floor to ground floor

MALMO
 COLOR MAL-001
 WINTER BARLEY

Area 500 x 500
 Area 360 x 500
Area 860 x 500

43m²

W

- W1 = 0.51 x 0.73
- W2 = 0.55 x 0.90
- W3 = 0.67 x 0.92
- W4 = 0.55 x 0.66
- W5 = 0.51 x 0.74
- W6 = 0.55 x 0.90
- W7 = 0.67 x 0.92
- W8 = 0.54 x 0.66

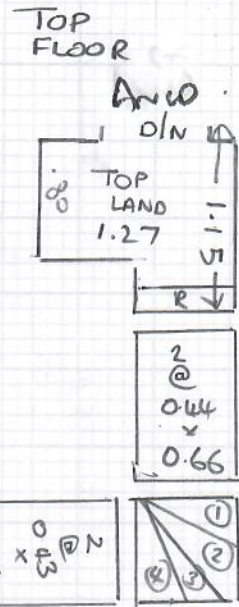

mrcarpets
DESIGNS FOR FLOORS

Job No: R19708
 Name: NGUYEN
 Address: 17 BEAFORD GROVE
 SW20 9LB
 07446-884382
 Sheet: 2 of 2

FIRST FLOOR

2 free standing tall wardrobes
 c/n to empty - we to move

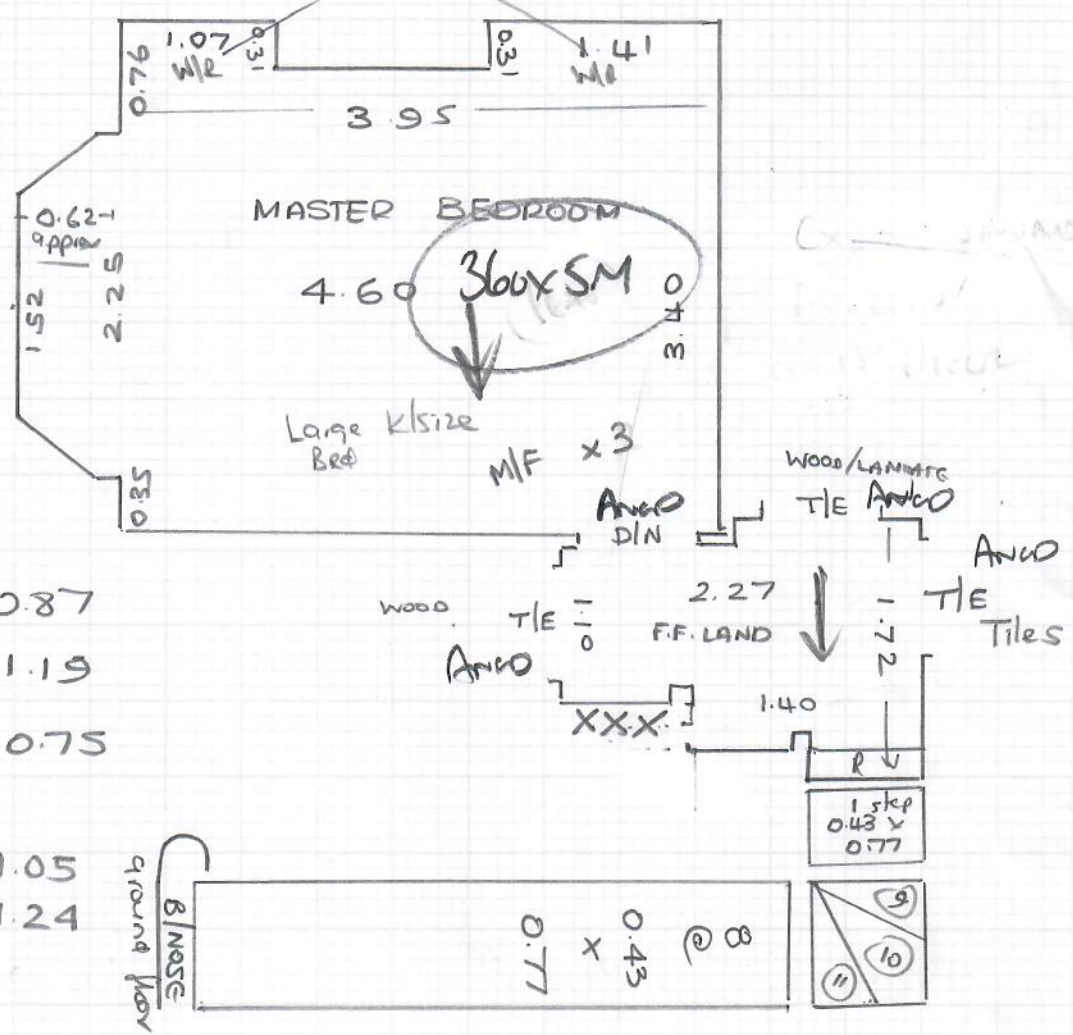

- W9 = 0.62 x 0.87
- W10 = 0.69 x 1.19
- W11 = 0.65 x 0.75
- B/N =
- CAP = 0.40 x 1.05
- BAND = 0.16 x 1.24

CUSTOMER WOULD LIKE ALL MAIN DECISIONS TO BE ANODISED BRASS.