

Alan & Charlie  
10/12

R19716  
Kisiel Ltd  
29d Coombe Lane  
SW20 ORW  
(1 of 4)

Captivation  
Col. Turtle Dove

Top front Bed 415 x 500  
Cut plan ① 1040 x 500  
Cut plan ② 885 x 500  
2340 x 500  
= 117m<sup>2</sup>

U/Lay = 102m<sup>2</sup>

\* MUST stick sie + BARS as u/floor  
heating Throughout all beds + Landings.

10/12 - Alan & Charlie = Fit 5 Beds + Dressing Room

②

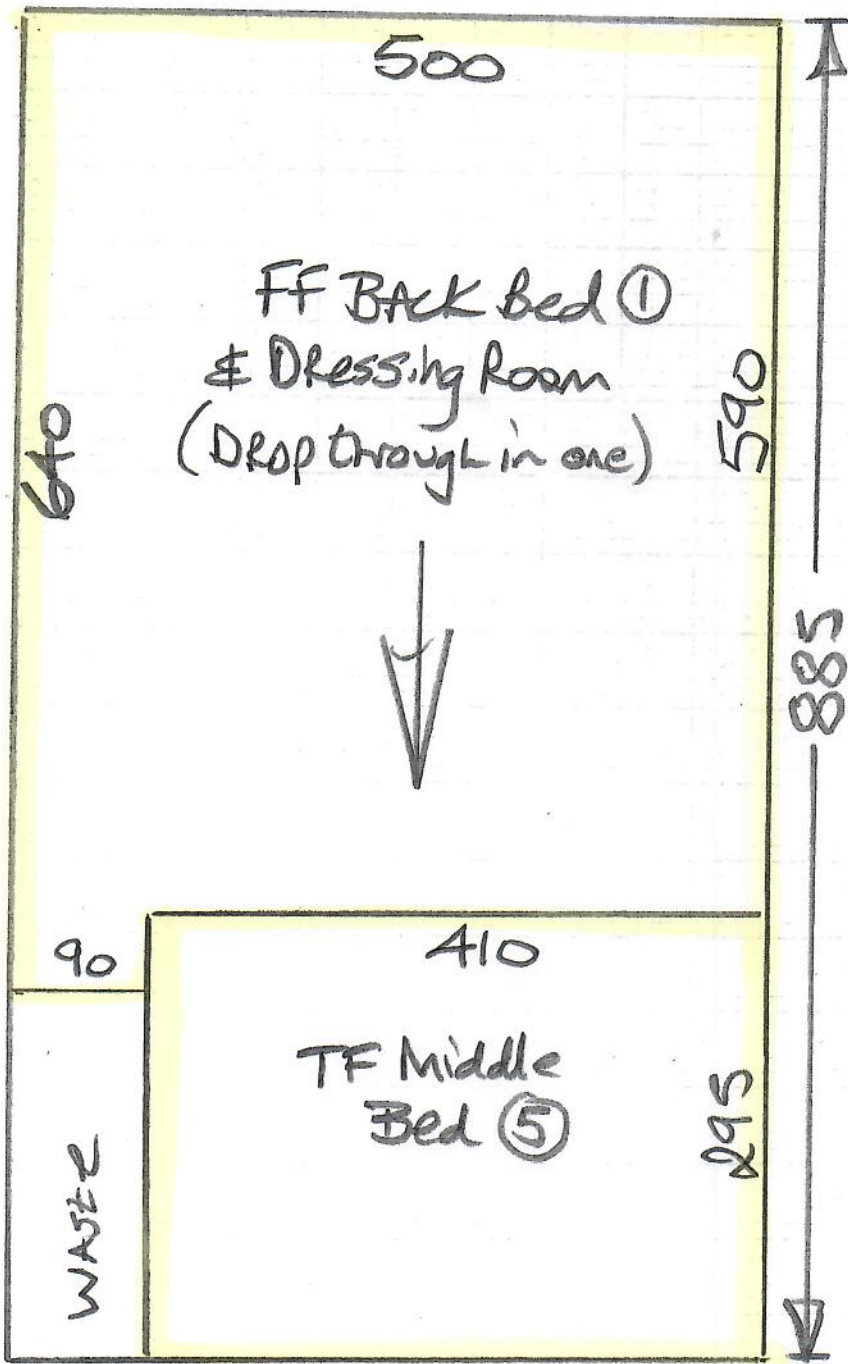

R19716  
Kisiel Ltd  
292 Coombe Lane  
SW20 0KW  
② of 4

Captivation  
Col. Turtle Dove

R19716  
Kisiel LTL  
292  
Combe  
lane  
(3 of 4)

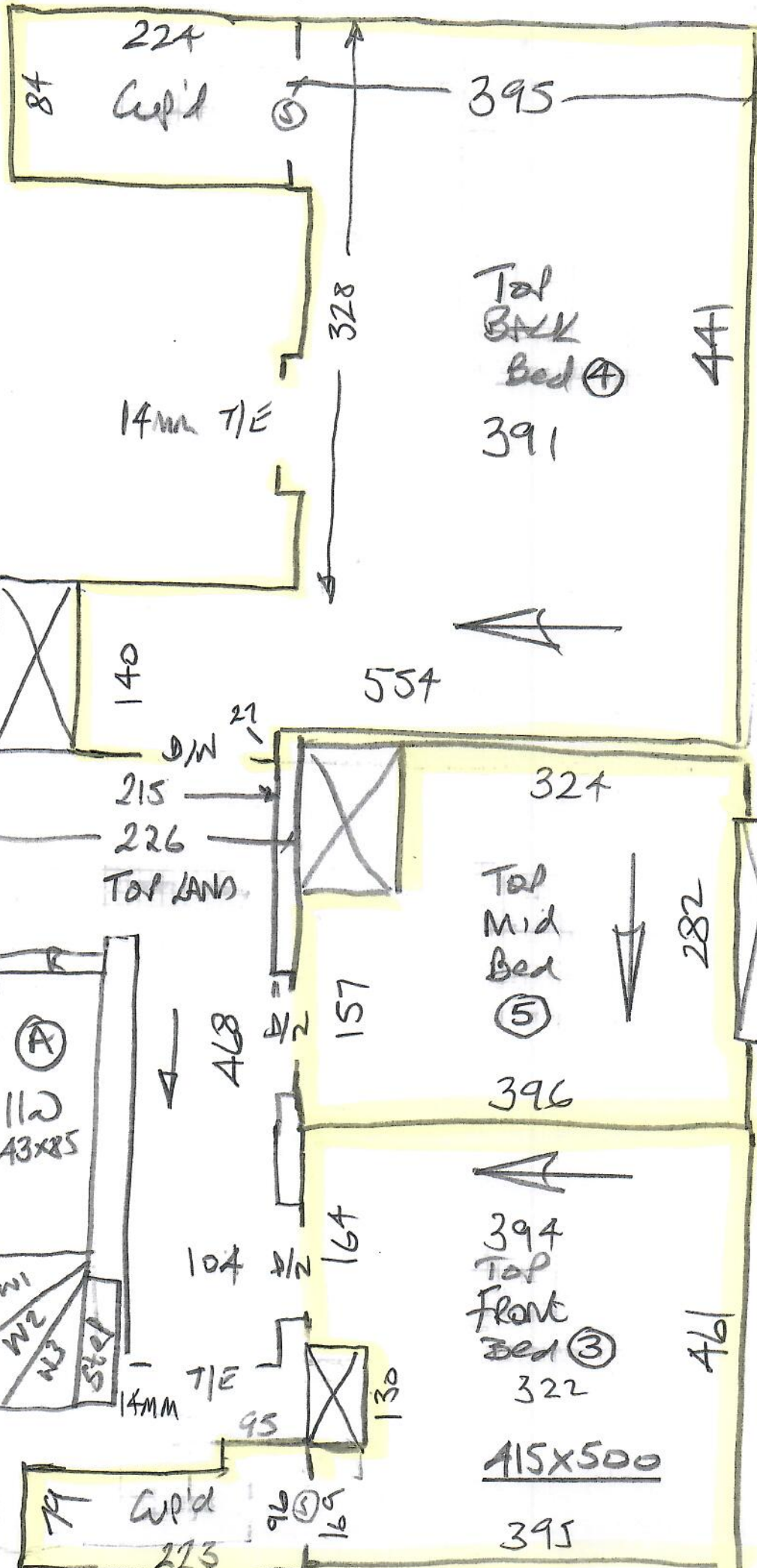

Upper STAIRS  
R6w 14x82  
STRS 112 43x85  
W1 65x97  
W2 72x118  
W3 70x81 }  
step 45x85

616 o/A

R1971C  
Kisiel M

292  
Coombe  
LANE

4 of 4

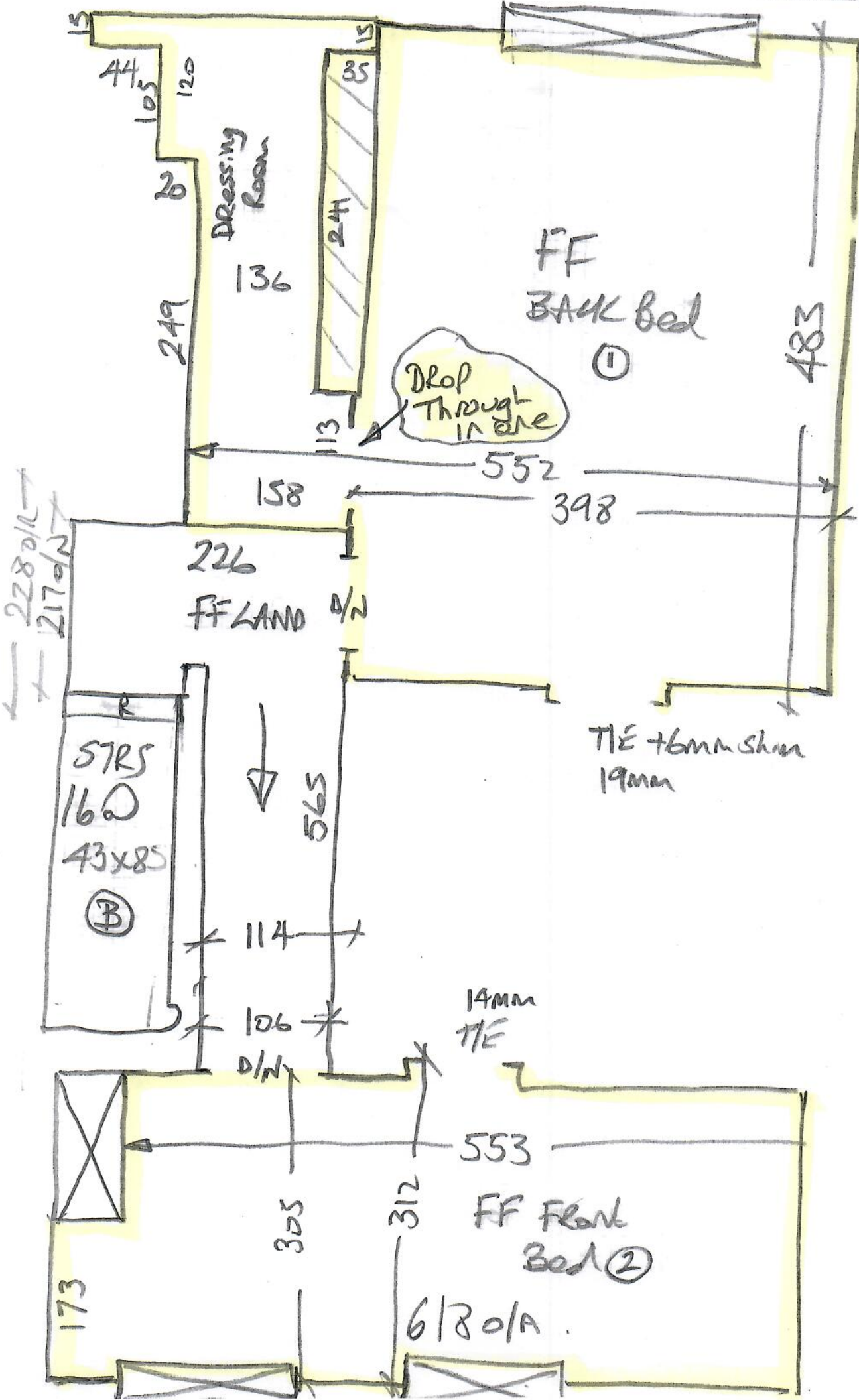

## ROLL BREAKDOWN

Job No: R19717 (294 Coombe Lane) &  
R19716 (292 Coombe Lane)  
Customer Name: Kisiel Ltd  
Carpet: Captivation  
Colour: Turtle Dove

Roll A		30.00	x	5.00m
*	<del>R19717 - Cut Plan 1</del>	<del>10.40</del>	<del>x</del>	<del>5.00m</del>
*	<del>R19717 - Cut Plan 2</del>	<del>8.85</del>	<del>x</del>	<del>5.00m</del>
	R19716 - Cut Plan 1	10.40	x	5.00m
	<b>Total</b>	<b>29.65</b>	<b>x</b>	<b>5.00m</b>

Roll B		17.50	x	5.00m
*	<del>R19717 - Top Front Bedroom</del>	<del>4.15</del>	<del>x</del>	<del>5.00m</del>
	R19716 - Top Front Bedroom	4.15	x	5.00m
	R19716 - Cut Plan 2	8.85	x	5.00m
	<b>Total</b>	<b>17.15</b>	<b>x</b>	<b>5.00m</b>

Hi Chas,

The 30m x 5.00m roll & 17.50 x 5.00m part roll of this carpet that came in from Abingdon Flooring with the Order No. "R1971617" are to be split across these 2 orders (R19717 & R19716)

Although the 2 houses are next door to each other & principally the same layout they are handed versions of each other (i.e a mirror image of each other) therefore, please can you ensure that the fitter gets the correct set of cutting plans as the shaped rooms are the opposite way round for each property

Many thanks  
Nige

*\* Already Cut from Rolls on 19/11.*