

Alan - 9/12

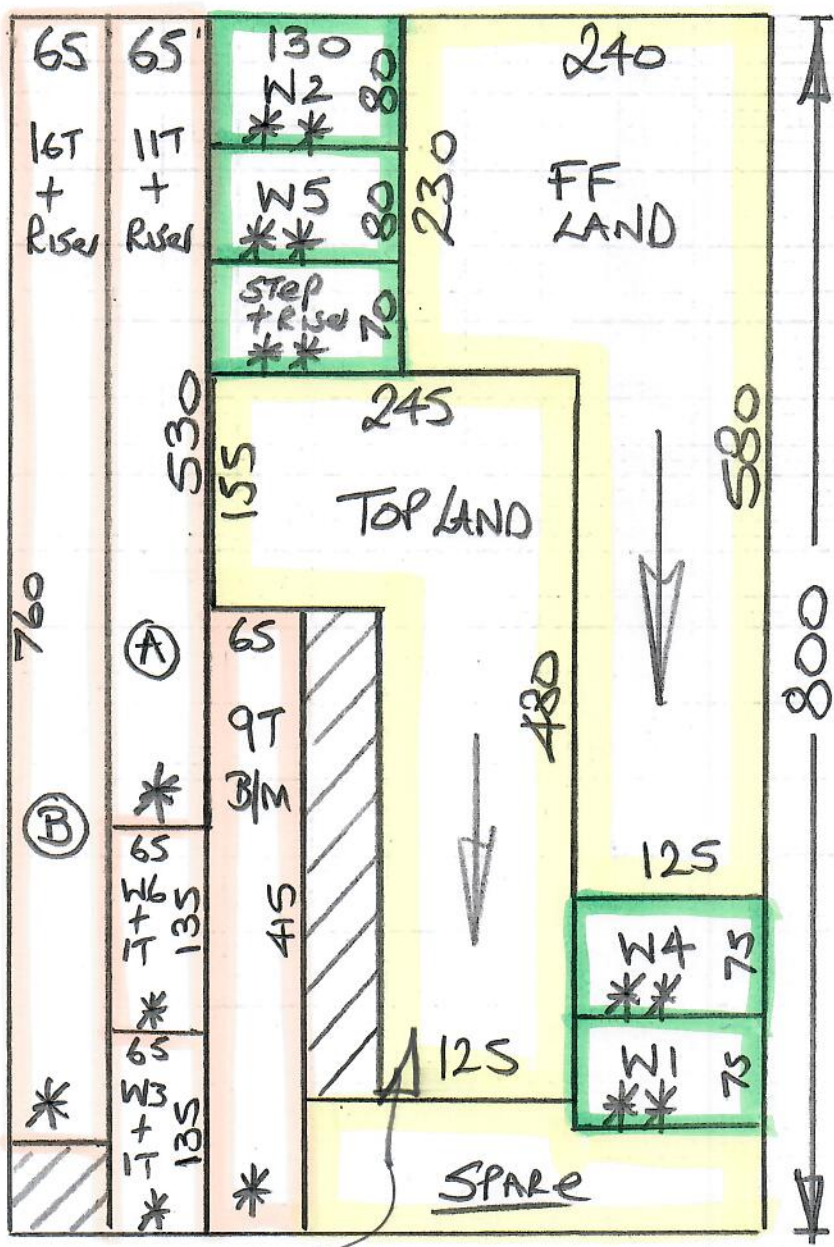

R19716
Kisiel Ltd
292 Coombe Lane
SW20 0RN

10/4

HAVANA
Col. HAV-25

Cut Plan @ 800x500
= 40m²

U/Lay = 35m²

Taping = 47.50hm

* = Cut to exact lengths + width & WH
** = Template on site to match up with 65cm runners on straight stairs

MARK up & store & WH until future fitting date TBC

6160/A

R1971C
Kisiel St.

292
Coombe
Lane

3 of 4

2280/R
2170/N

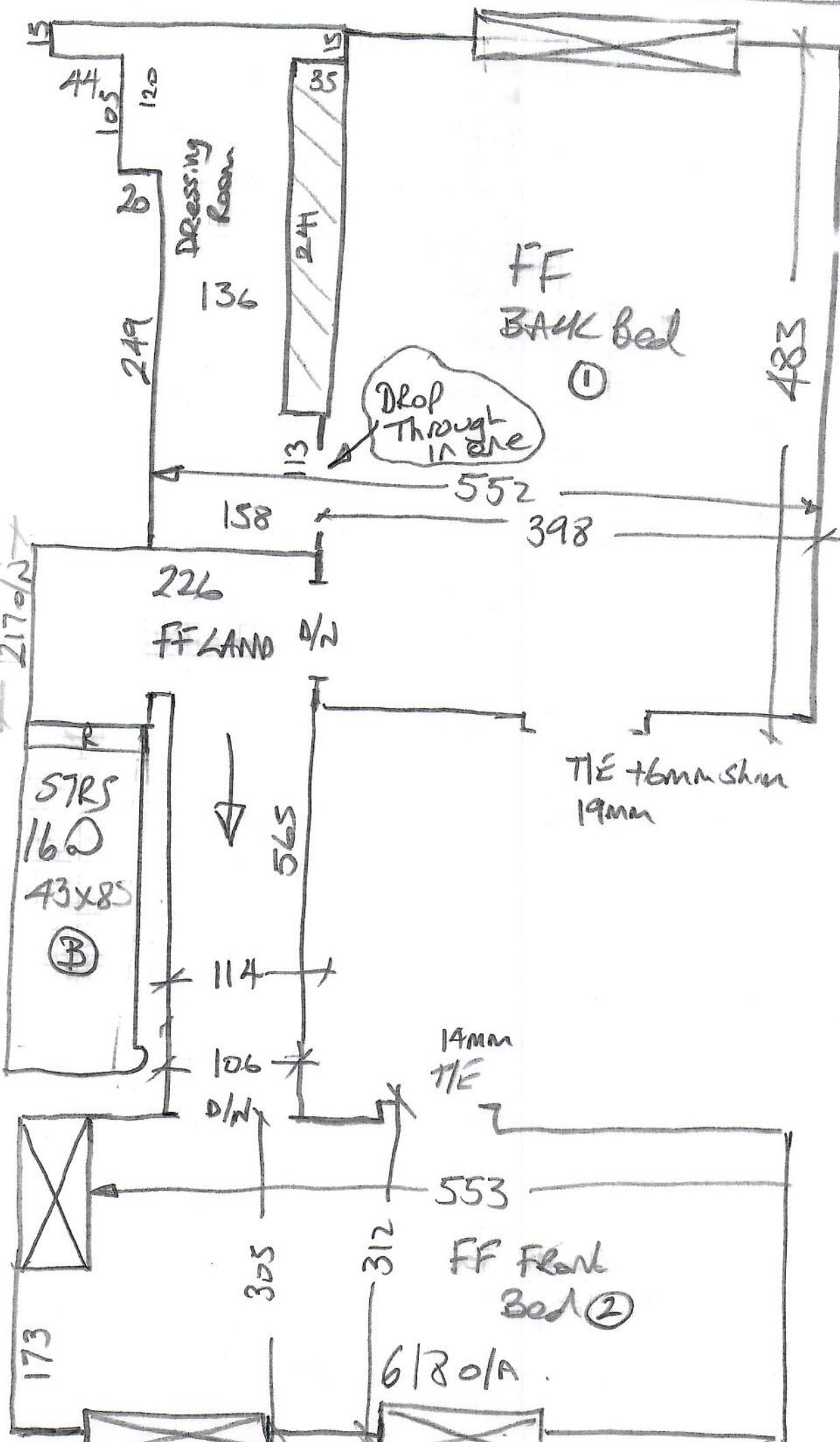

6180/A

Basement STAIRS

Kisid Ltd
292 Coombe Lane



(4/4)

- Rise 17x85
- Step 45x85
- W4 67x98
- W5 75x118
- W6 71x82
- STRJ 100 44x85

No spindles in yet.

