

R19717
 Kisiel Ltd
 294 Coombe Lane
 SW20 0RW
 (1 of 4)

HAVANA
 Col. HAV-25

Cut Plan 800×500
 $= \underline{\underline{400m^2}}$

u/Lay = $35m^2$

Taping = $47.50km$

* = Cut to exact lengths + width @ W/H
 ** = Template on site to match up with
 65cm Runner on the straight STAIRS

MARK up & store @ W/H until
 fitting on 19/11.

TOP FLOOR

R19717
 KISIEL Ltd
 294 Coombe Lane
 SW20 ORW

2 of 4

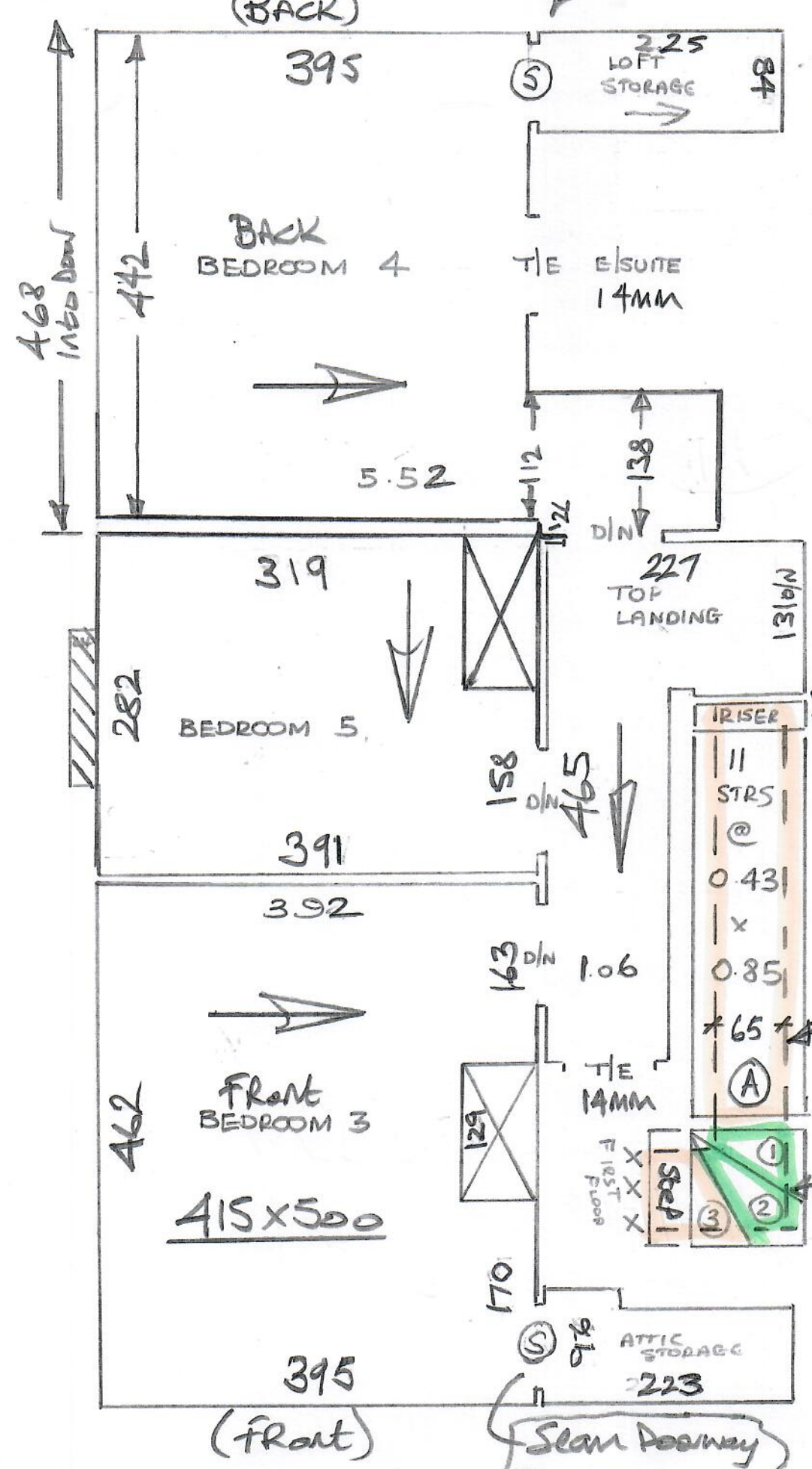

FINISH WIDE NAFE

Riser 16x82
 W1 = 0.64 x 0.98
 W2 = 0.72 x 1.18
 W3 = 0.69 x 0.81
 Step 0.44 x 0.85

65cm Wide Runner

Equal Gap to Match STRAIGHT STAIRS

First Floor

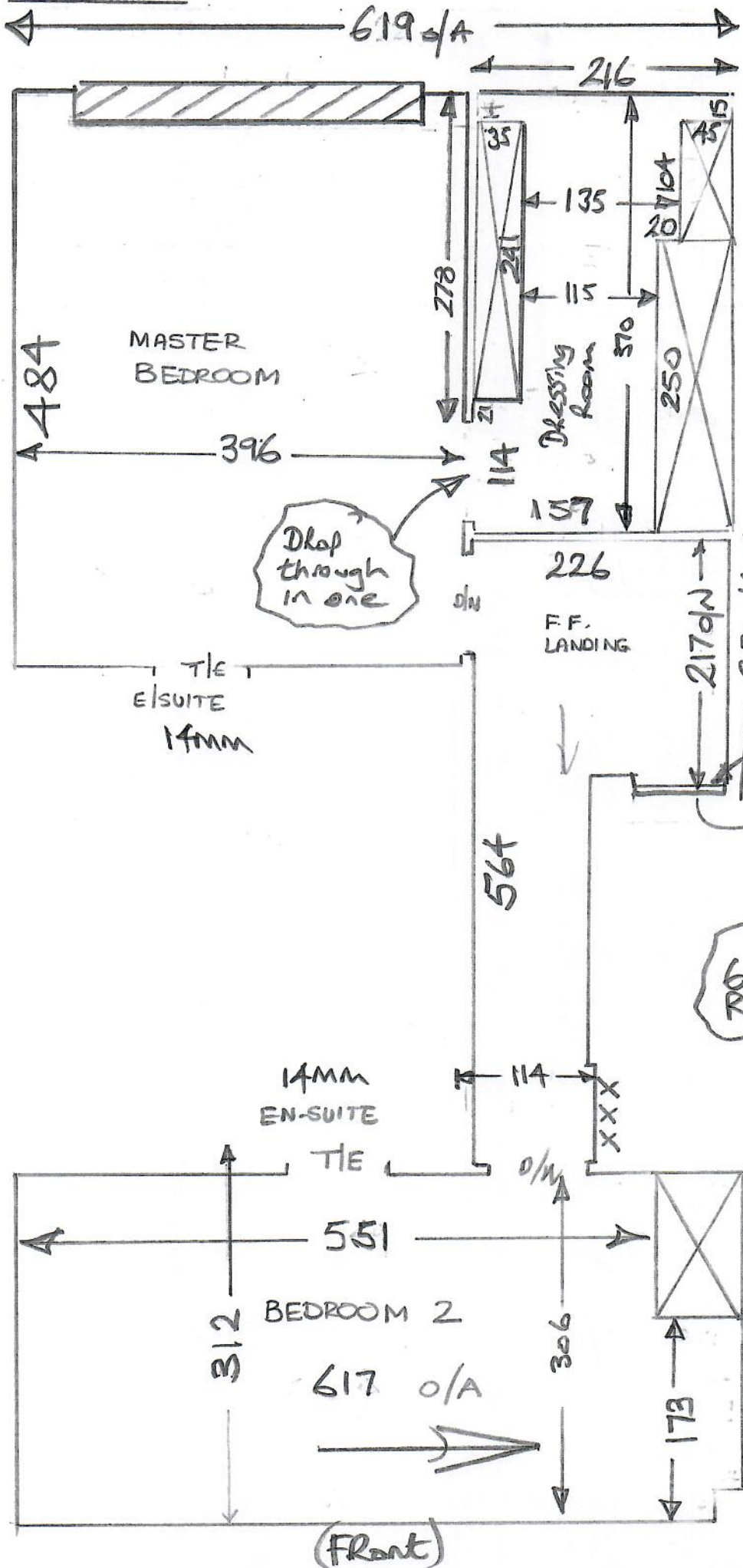

R19717
 KISIEL
 294 Coombe Lane
 SW20 ORW

3 of 4

finish under Note

65cm RUNNER

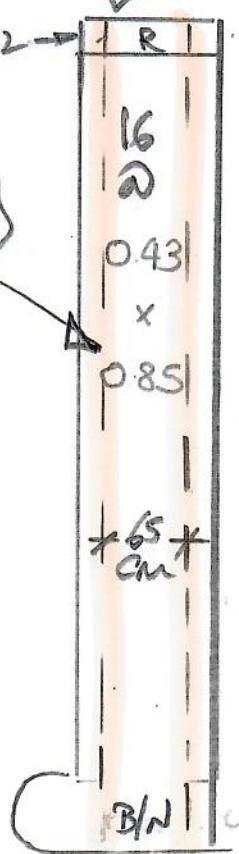

Ground floor

(Front)

BASEMENT STAIRS

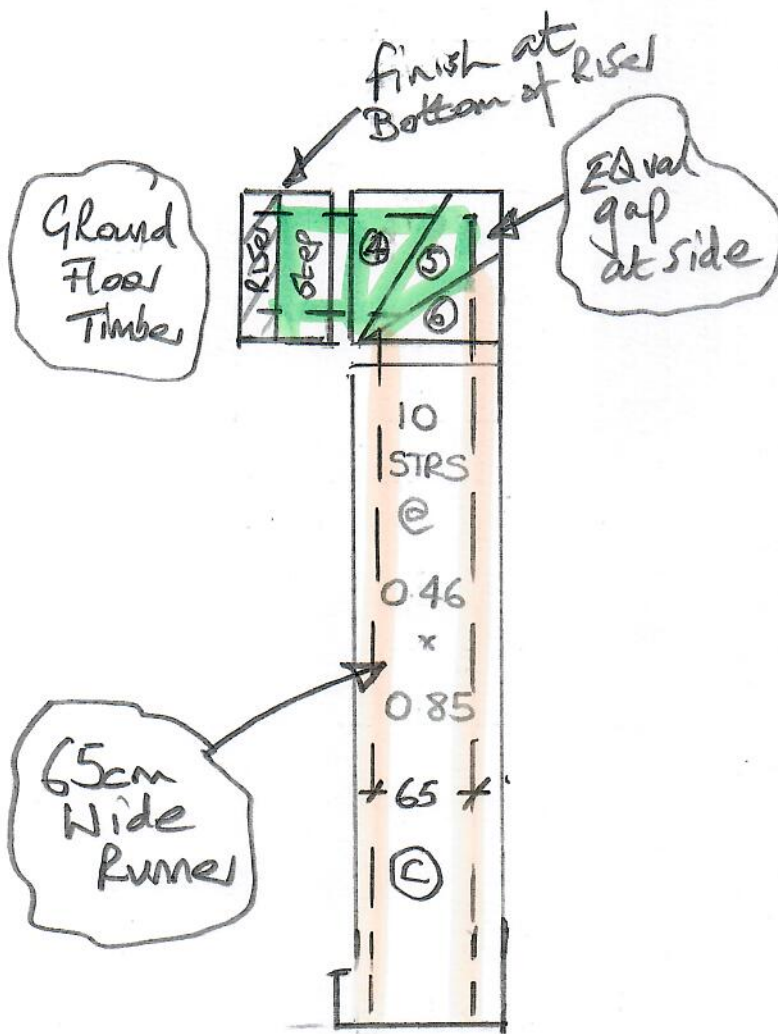

R19717
 KISIEL
 294 Coombe Lane
 SW20 ORW

40/4

Riser ~~17~~ x 85

Step 45 x 85

W4 = 0.66 x 0.97

W5 = 0.74 x 1.18

W6 = 0.73 x 0.82

STRS 10 @ 45 x 85