

Phase 1 - 20/11
+ 21/11 (AM)

R19717
Kisiel Ltd
294 Coombe Lane
SW20 0RW

Captivation

Col. Turtle Dove

Top Front Bed 415 x 500

Cut Plan ① 10.40 x 500

Cut Plan ② 885 x 500

23.40 x 500

= 117m²

v/Lay = 102m²

See floor Breakdown
attached.

* MUST stick STE & BARS as v/floor
heating throughout all beds + landings.

②

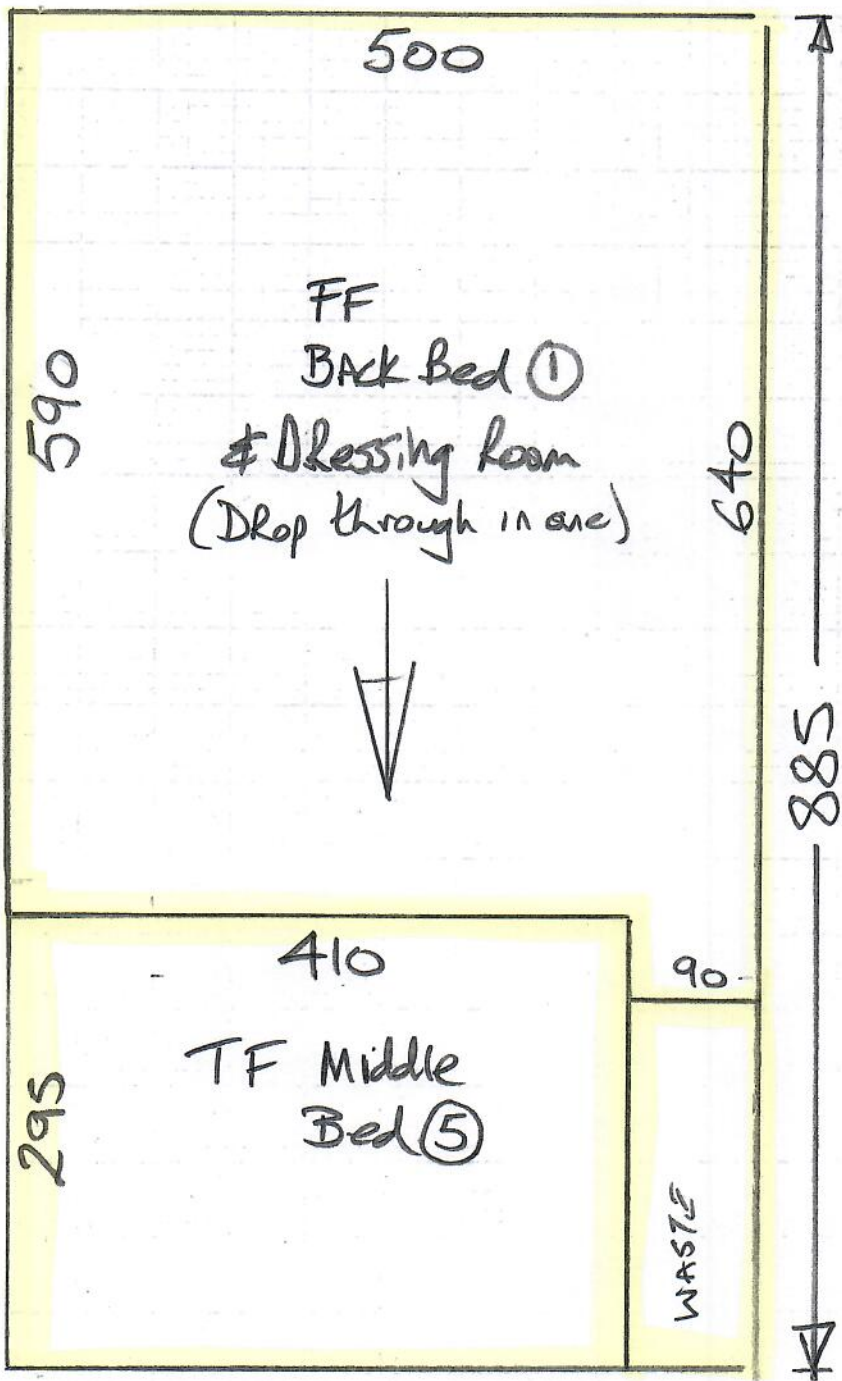

Phase 1 - 20/11
+ 21/11 (Am)

R19717
Kisid Ltd
294 Coombe Lane
SW20 0RW

Captivation
Col. Turtle Dove

Phase 1

R19717
 KISIEL Ltd
 294 Coombe Lane
 SW20 0RW

TOP FLOOR

(BACK)

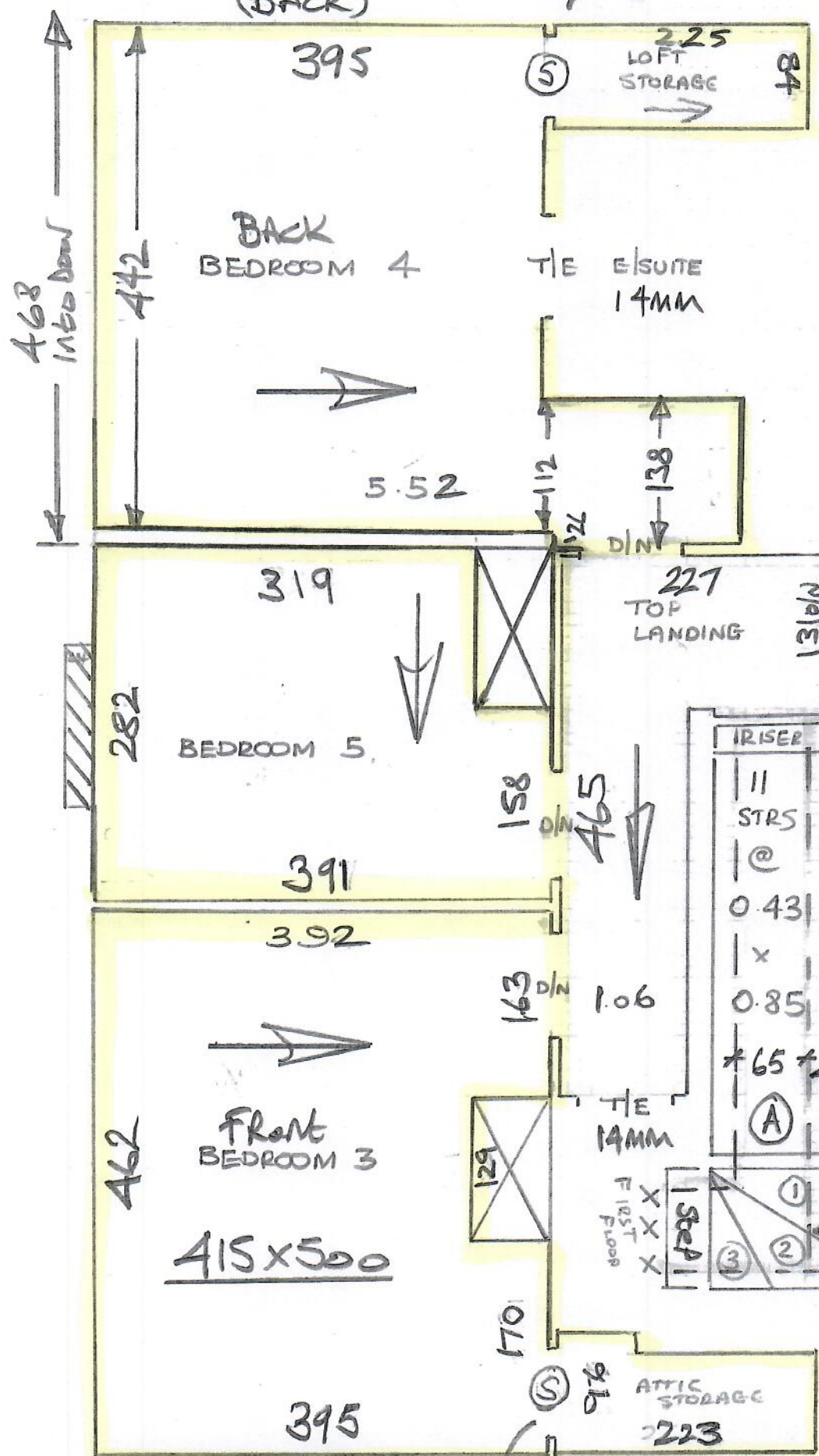

Finish
 under
 Note

Riser 16x82
 W1 = 0.64 x 0.98
 W2 = 0.72 x 1.18
 W3 = 0.69 x 0.81
 Step 0.44 x 0.85

65cm Wide
 Runner

Equal Gap
 to Match
 STRAIGHT STAIRS

SEAM DOORWAY

Phase 1

R19717
 KISIEL
 294 Coombe Lane
 SW20 ORW

First Floor

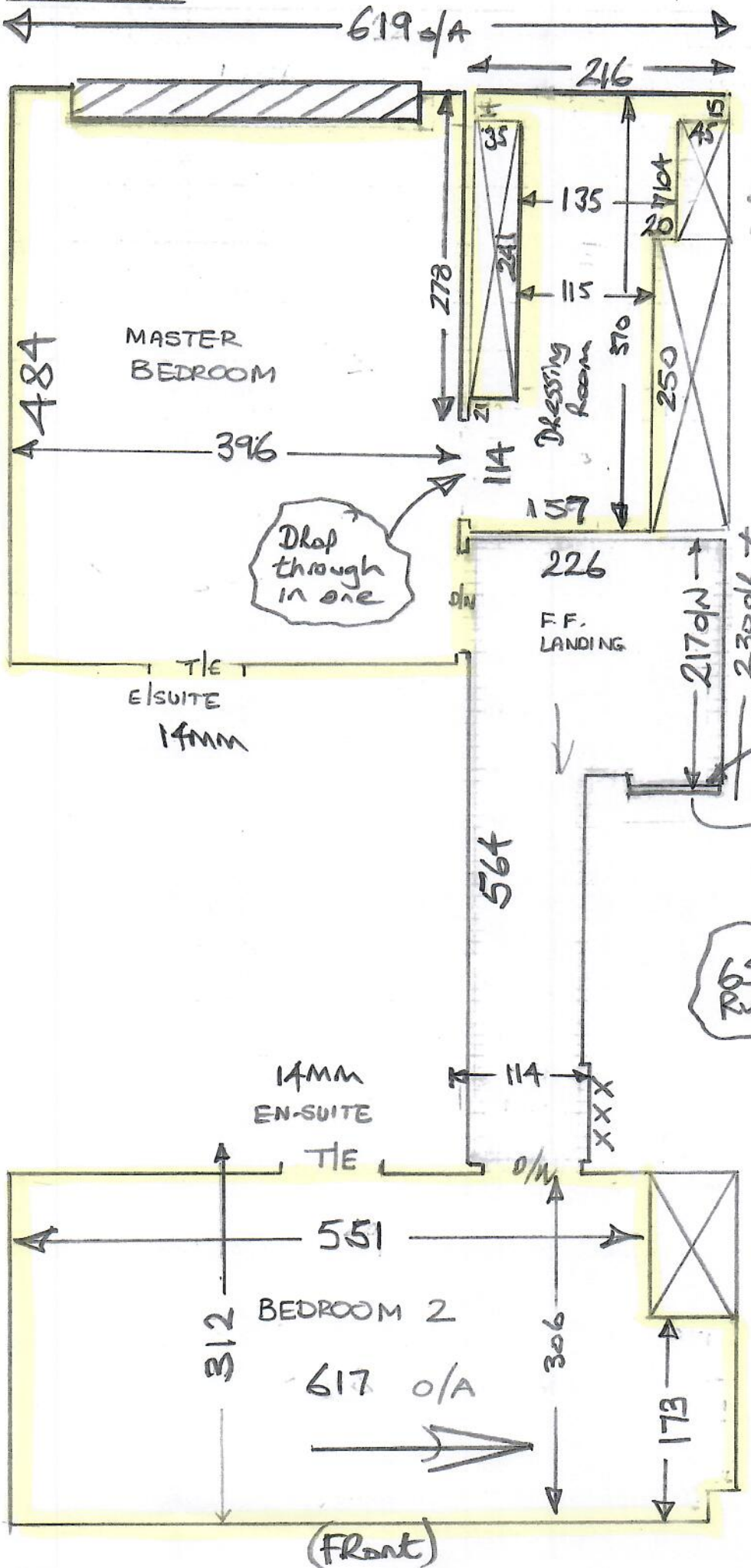

finish under
 Nafe

65cm
 Runnel

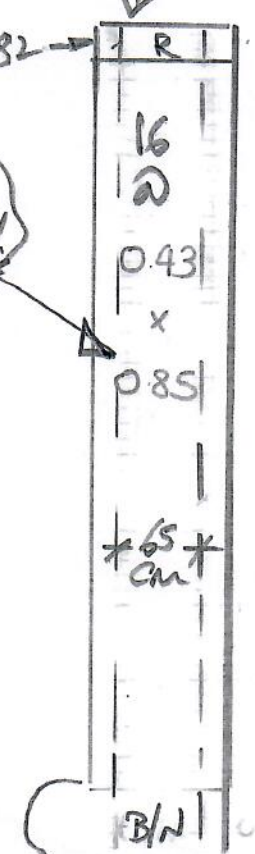

Ground floor

(Front)

ROLL BREAKDOWN

Job No: R19717 (294 Coombe Lane) &
R19716 (292 Coombe Lane)
Customer Name: Kisiel Ltd
Carpet: Captivation
Colour: Turtle Dove

Roll A		30.00	x	5.00m
R19717 – Cut Plan 1		10.40	x	5.00m
R19717 – Cut Plan 2		8.85	x	5.00m
R19716 – Cut Plan 1		10.40	x	5.00m
Total		29.65	x	5.00m

Roll B		17.50	x	5.00m
R19717 – Top Front Bedroom		4.15	x	5.00m
R19716 – Top Front Bedroom		4.15	x	5.00m
R19716 – Cut Plan 2		8.85	x	5.00m
Total		17.15	x	5.00m

Hi Chas,

The 30m x 5.00m roll & 17.50 x 5.00m part roll of this carpet that came in from Abingdon Flooring with the Order No. "R1971617" are to be split across these 2 orders (R19717 & R19716)

Although the 2 houses are next door to each other & principally the same layout they are handed versions of each other (i.e a mirror image of each other) therefore, please can you ensure that the fitter gets the correct set of cutting plans as the shaped rooms are the opposite way round for each property

Many thanks
Nige