

 mrcarpets
 DESIGNS FOR FLOORS
 Job No: R19722
 Name: Katrine Bradley
 Address: Design
 Tel:
 Sheet: 1 of 2

Sisal Himalaya
Col. Nepal

$$\text{Cut Plan } 475 \times 400 = \underline{\underline{19\text{m}^2}}$$

$$\text{u/lay} = 14\text{m}^2$$

* MARK up spare piece 250x1.30m & store it with awaiting instructions. Customer wants to have a rug made from this piece but we are awaiting confirmation of size & tape colour.

Job No R19722
Name Katriné Bradley
Address
Tel
Sheet
Design

of 2 of 2

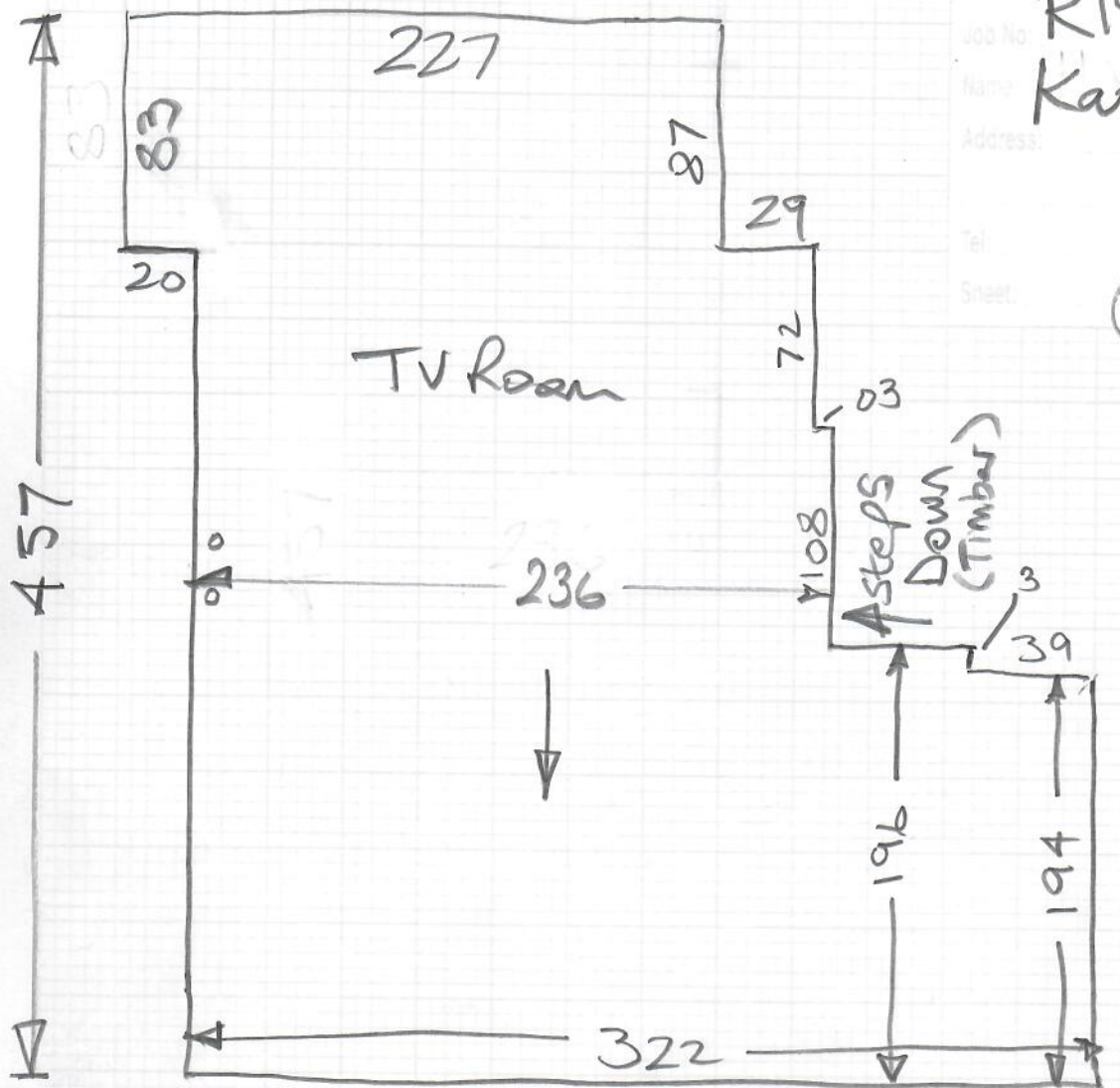

342
(Built in cupboards)

Laminated flooring
Lay System 10 u/Lay over top of existing laminate flooring, Tape all joints & stick sisal all over top with F3

Room is empty at present