

mrcarpet  
DESIGNS FOR FLOORS

Job No: R19731  
Name: Fraser & Fraser  
Address: Design  
Tel: (10/5)  
Sheet: of:

Wool Verbier  
Col. Cirrus

- Rear Bed (1.07) 335 x 400
- Cut Plan ① 9.05 x 400
- Cut Plan ② 435 x 400
- Cut Plan ③ 495 x 400

21.70 x 400  
= 86.80m<sup>2</sup>

Lux foam u/Lay  
= 75.35m<sup>2</sup>

\* ORDERED 1 Roll  
@ 24.20 x 400

Please keep Roll balance  
until job complete as  
Carpet is discontinued

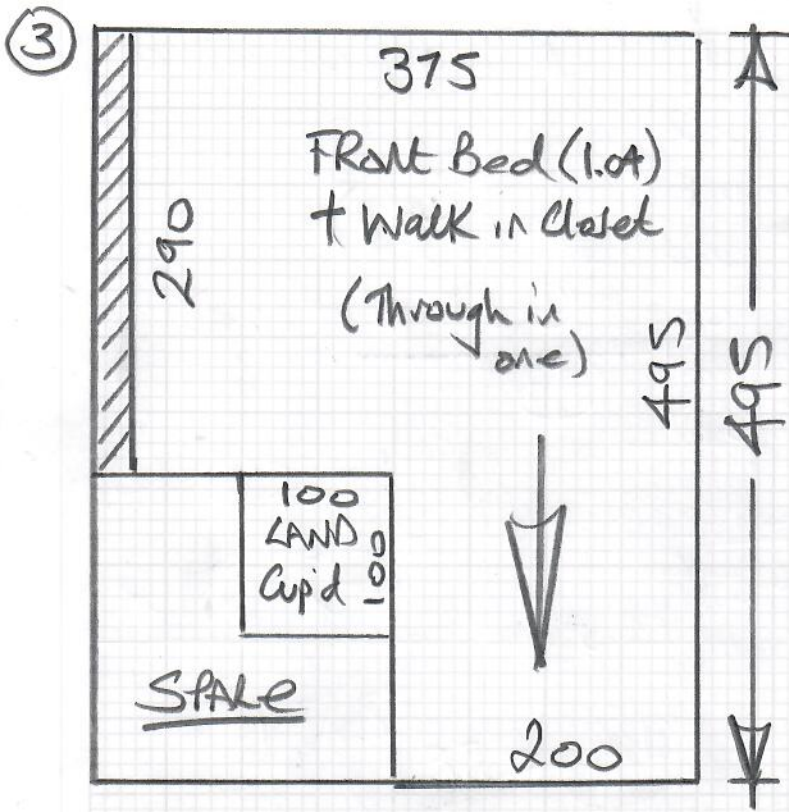

mrcarpet  
DESIGNS FOR FLOORS

Job No: R19731  
Name: FRASER & FRASER  
Address:  
Tel:  
Sheet: (2 of 5)

Wool Verbier  
Col. Cirrus

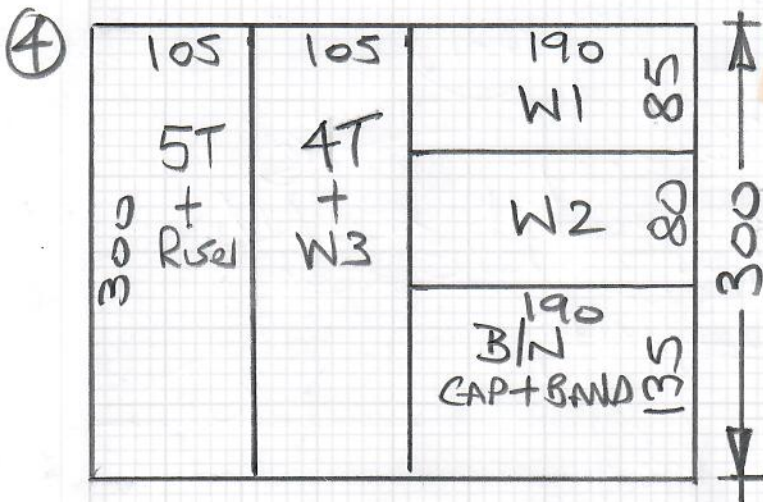

Wool Herringbone  
Col. Chartwell

Cut Plan ④ 300 x 400  
= 12m<sup>2</sup>

Heavy duty PU foam  
= 10m<sup>2</sup>

# Wool Verbier, Col. Circus

R19731  
Fraser and Fraser

30/5

Job No:

Name:

Address:

Tel:

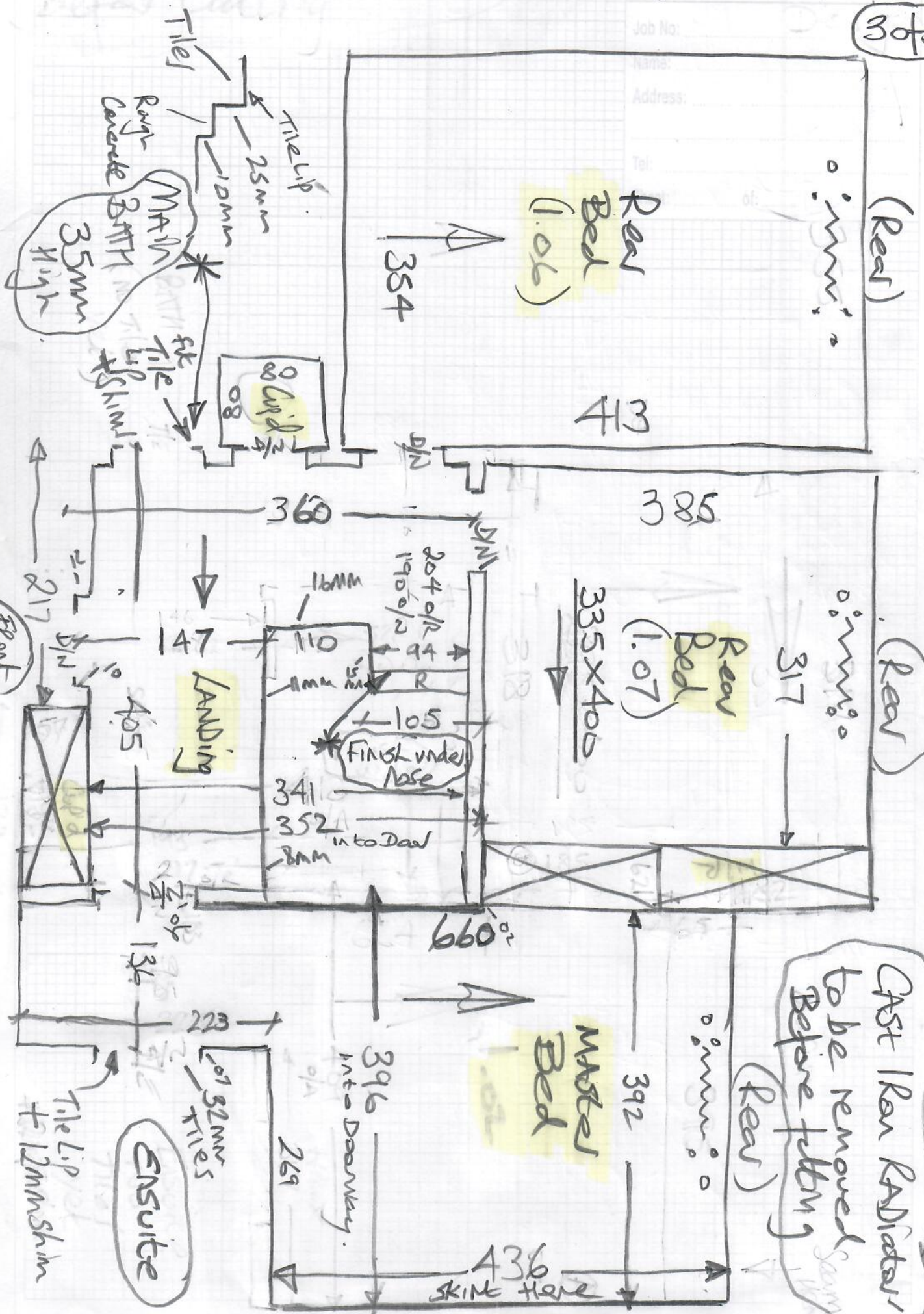

Cast Iron Radiators  
to be removed  
Before fitting

Wool Verbier, Col. Cirrus

R19731

fraser and fraser  
Design

4 of 5

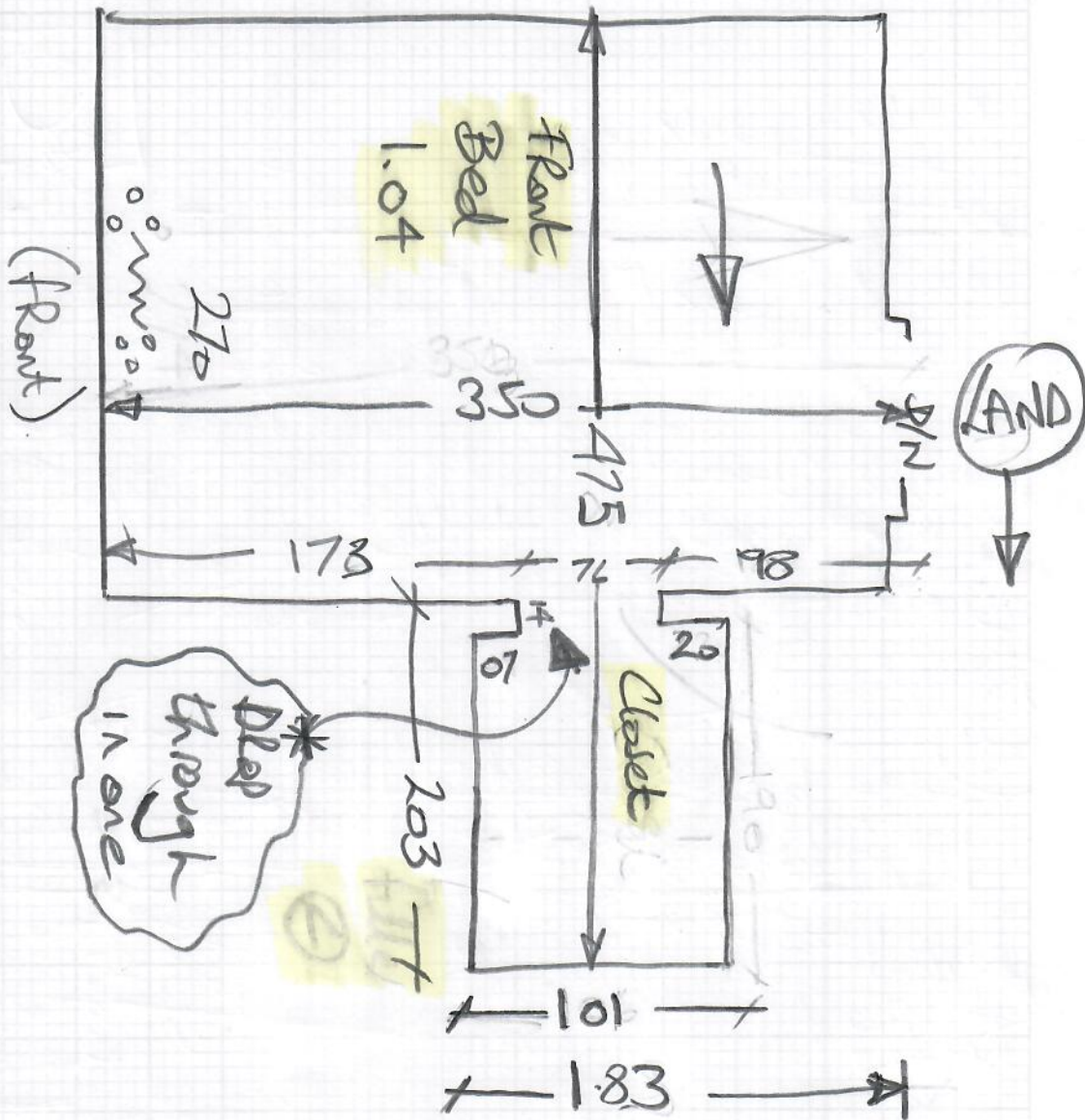

Wool Herringbone - Chartwell

Job No: R19731

Name: Fraser & Fraser  
Address:  
Tel:  
Sheet: of Design

50 of 5

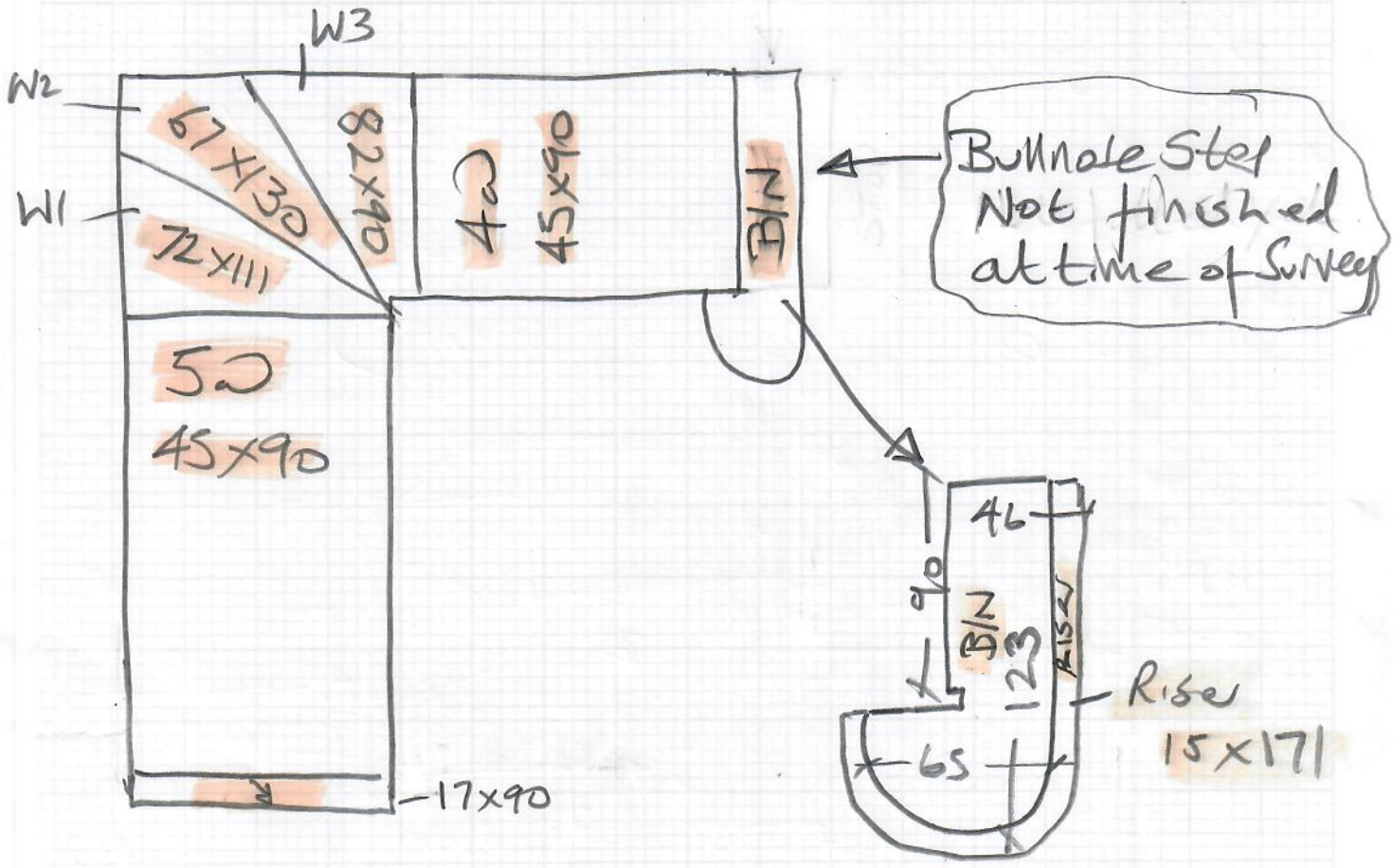

Timber STAIRS

Needs New Short Pin gripper.

No Spindles in at time of Measure.

These stairs to be fitted full width  
MATCH H/Bone pattern wherever possible



mrcarpet  
DESIGNS FOR FLOORS

308 Worple Road  
Raynes Park  
SW20 8QU

Tel Nr: 020-8947-7522

## ROLL BREAKDOWN

---

Job No: R19731  
Customer Name: Fraser & Fraser  
Carpet: Wool Verbier  
Colour: Cirrus

	<b>24.20</b>	<b>x</b>	<b>4.00m</b>
Rear Bed (1.07)	3.35	x	4.00m
Cut Plan 1	9.05	x	4.00m
Cut Plan 2	4.35	x	4.00m
Cut Plan 3	4.95	x	4.00m
<b>Balance left over</b>	<b>2.50</b>	<b>X</b>	<b>4.00m</b>

**\* Please cut all cuts off the roll & keep the roll balance until the job is complete as this carpet is discontinued and there's no more stock available**