

mrcarpet  
DESIGNS FOR FLOORS

Job No: R19749  
Name: Andrea Palmer  
Address: Interiors  
Tel:  
Sheet: 1 of 3

Afternoon Tea  
Fondant fancy.

Cut Plan 460x500  
= 23M<sup>2</sup>

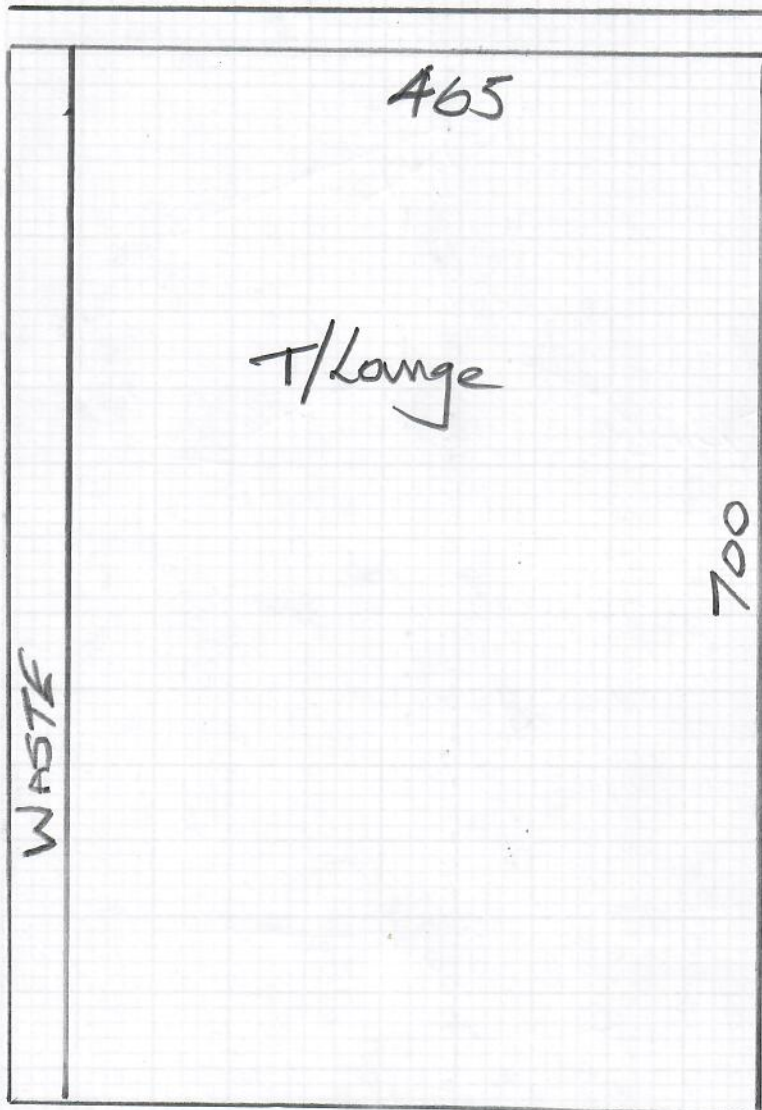

Silken Serenity  
Col. STUCCO

Cut Plan 700x500  
= 35M<sup>2</sup>



Job No: R19749  
Name: Andrea Palmer  
Address: Interiors

3 of 3

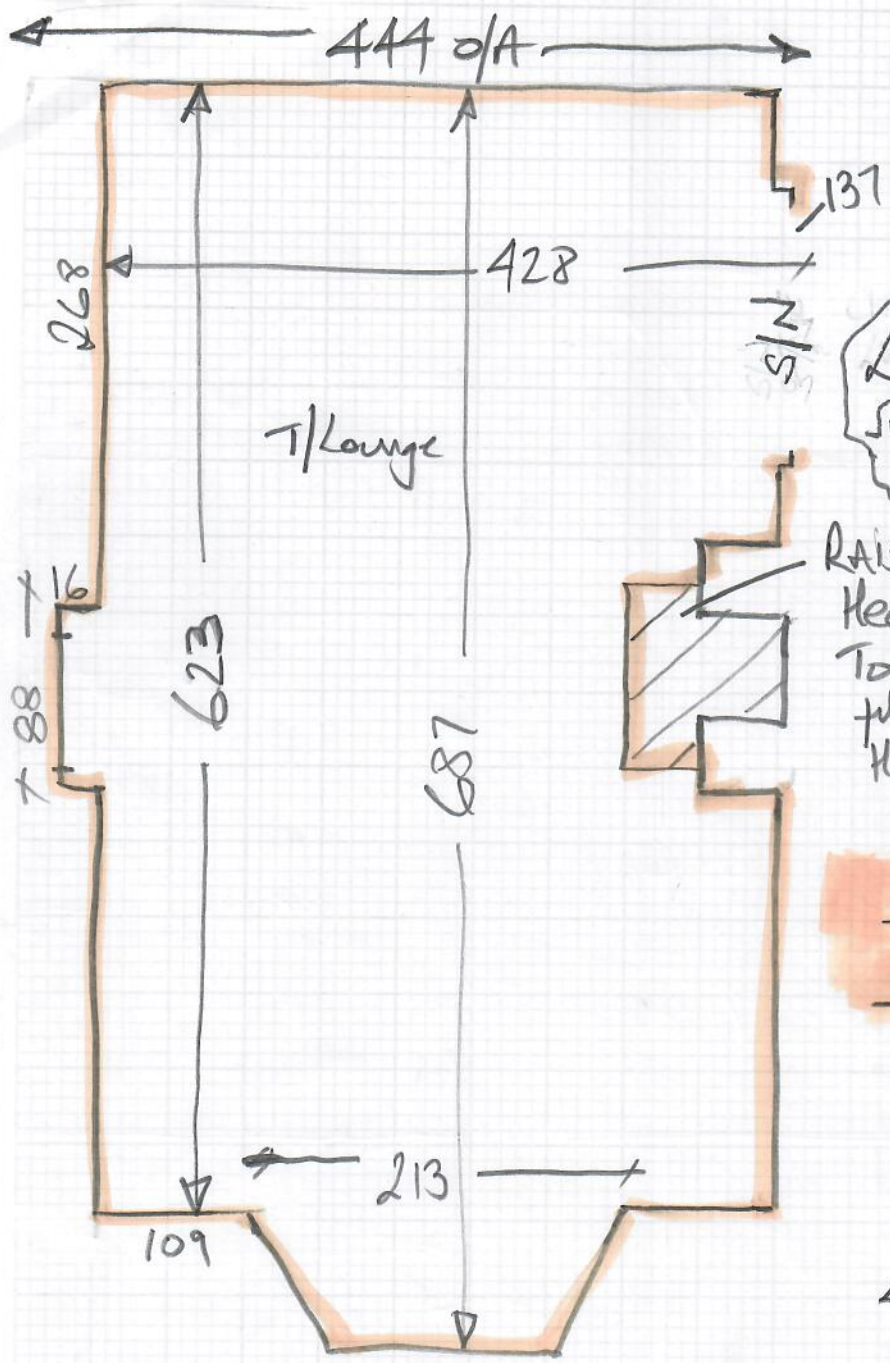

Silken Serenity  
Col. Stucco

$$= 700 \times 500$$

$$= \underline{\underline{35m^2}}$$

Low Tog  
 $U/LAY = 31m^2$

slr = 15 sticks

Concrete floor  
will have u/floor heating fitted. with latex  
over top

\* Lay Low tog u/Lay + stick slr (Double bank ends)

**\* U/floor heating in this room \***