

Job No: R19773
 Name: WHEATLEY
 Address: 1 CAMP VIEW
 SW19 4UL
 Tel:
 Sheet: 1 of 8

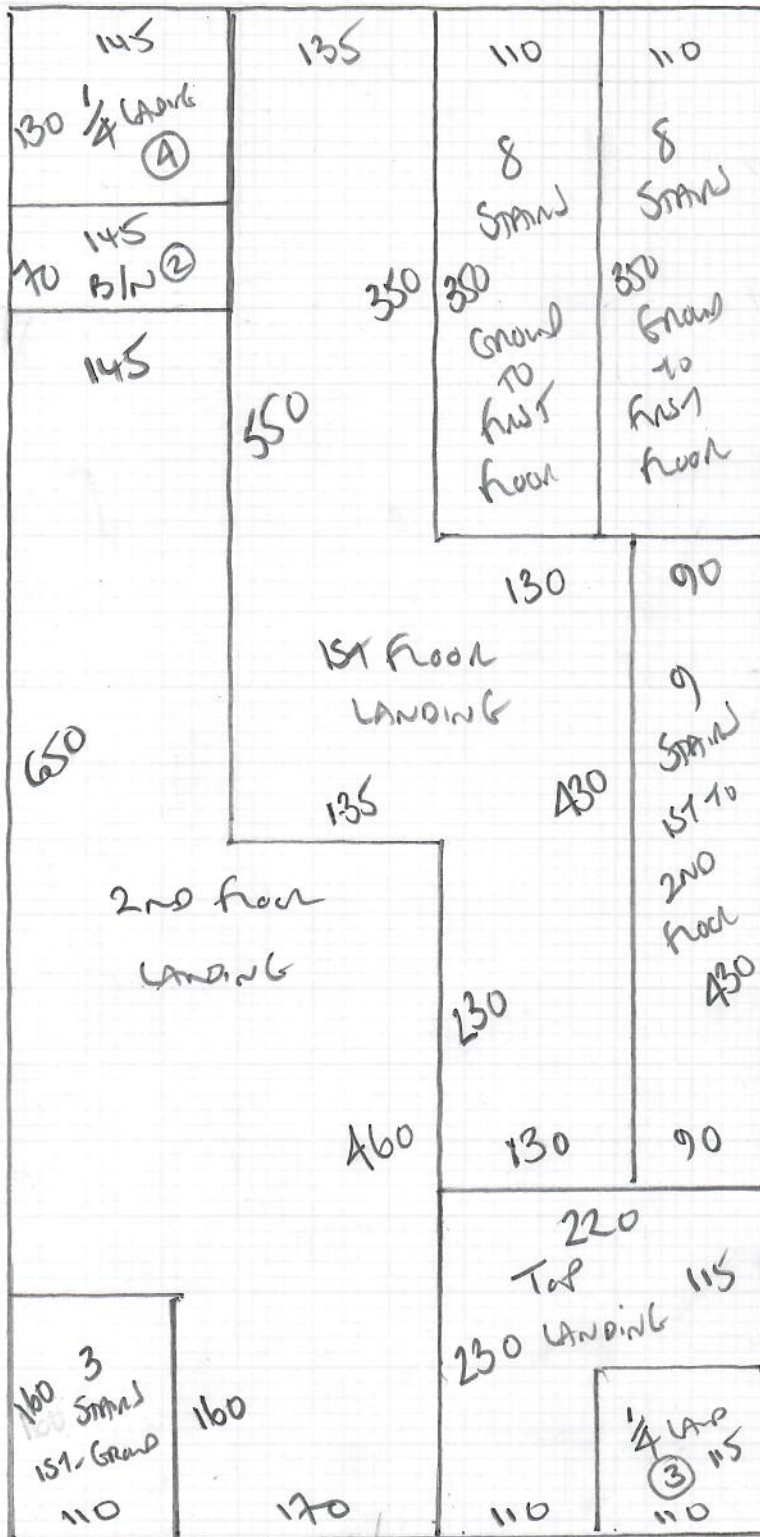

HAVANA
 COLOUR HAV-33

Cut Part 1 10.10 x 500

Cut Part 2 6.10 x 500

10.10 at Part 3 4.90 x 500

Study 2 385 x 500

ANTHONY BED 460 x 500

29.55 x 500

FROM 30M x 5M ROLL

2 CUTS

THE STUDY 700 x 500

DRAWING ROOM 620 x 500

Job No: R19773
 Name: WHEATLEY
 Address: 1 CAMP VIEW
 SWIG AUL
 Tel:
 Sheet: 2 of 8

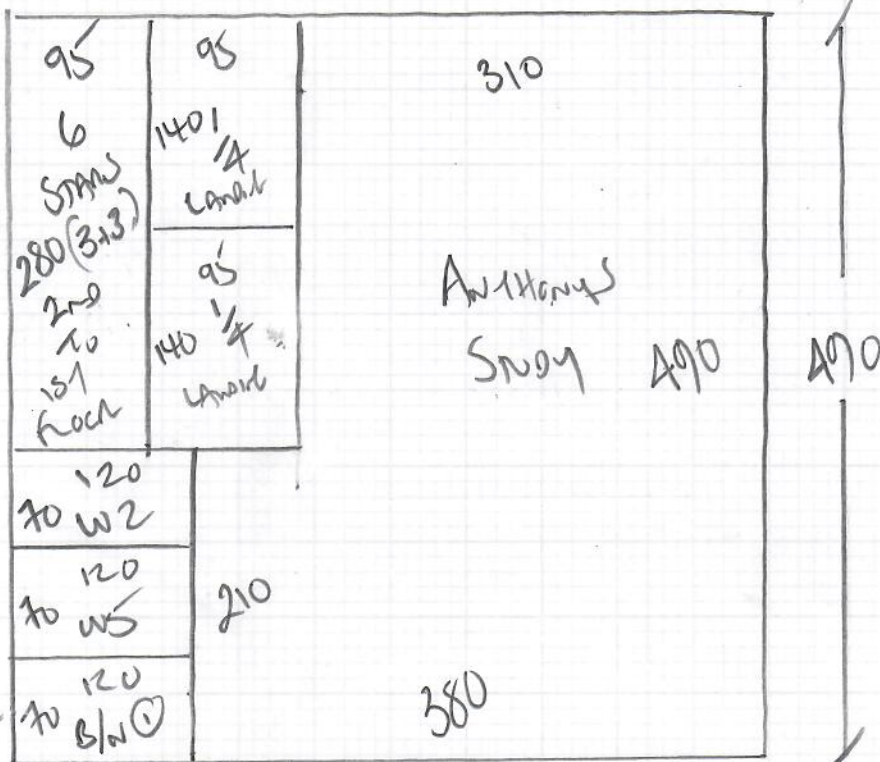
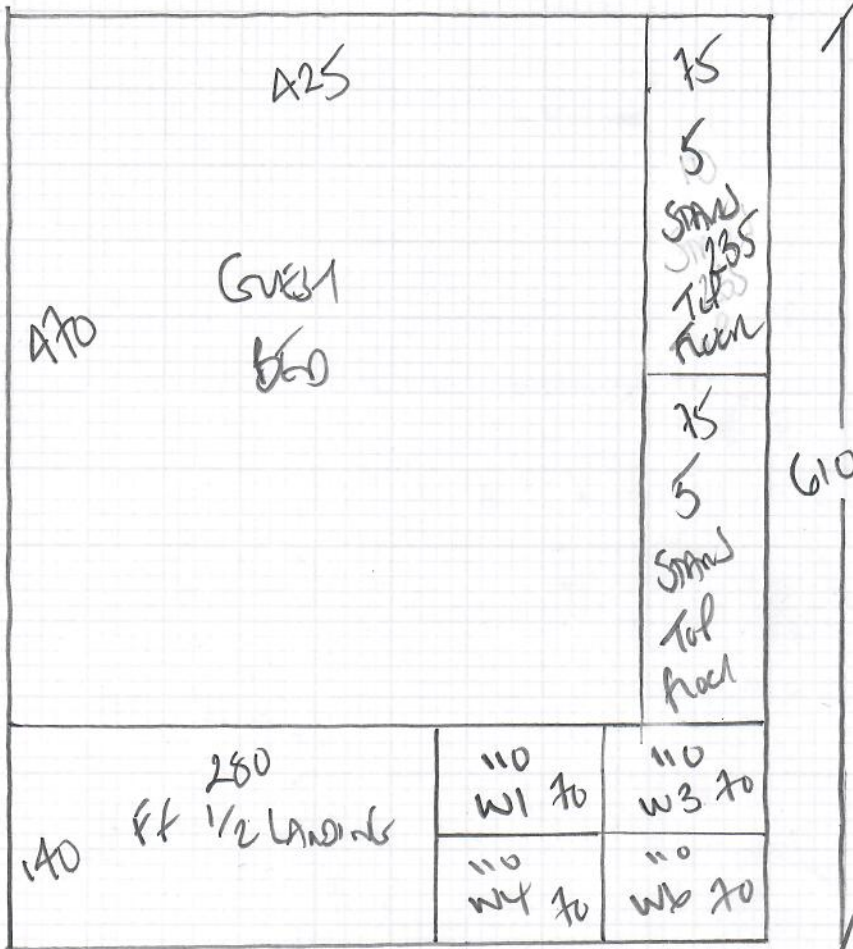

TOP FLOOR

Job No: R 19773
 Name: WHEATLEY
 Address: 1 CAMP VIEW
 SW19 4UL
 07534-901143
 Sheet: 3 of 8

EYES
SPACE

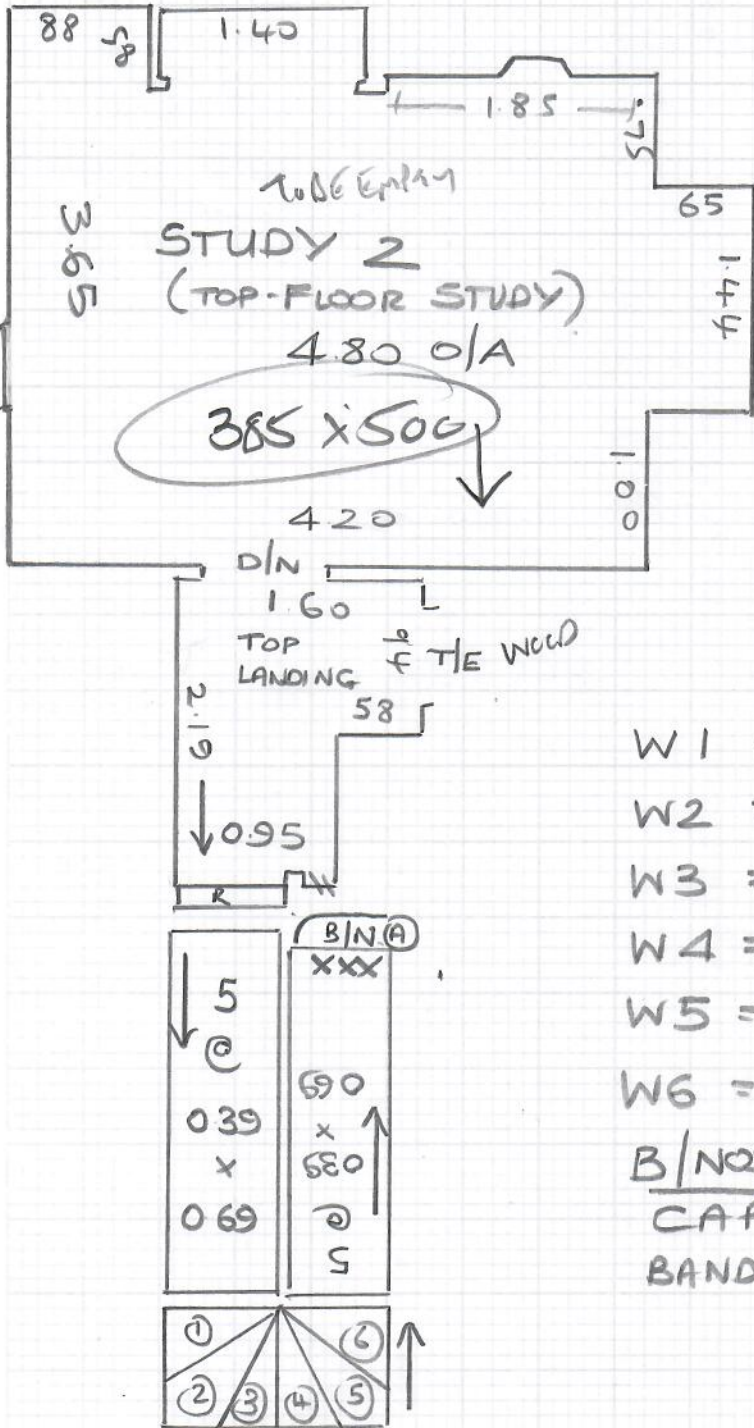

- W1 = 0.53 x 0.79
- W2 = 0.58 x 0.96
- W3 = 0.58 x 0.66
- W4 = 0.53 x 0.79
- W5 = 0.58 x 0.96
- W6 = 0.58 x 0.66
- B/NOSE -
- CAP 0.27 x 0.75
- BAND 0.15 x 0.86

THESE AREAS DAY 1.

+ Anthony's Study + Bedroom

SECOND FLOOR

Job No: R19773
 Name: WHEATLEY
 Address: 1 CAMP VIEW
 SW19 4UL
 Tel: 07534-901143
 Sheet: 4 of 8

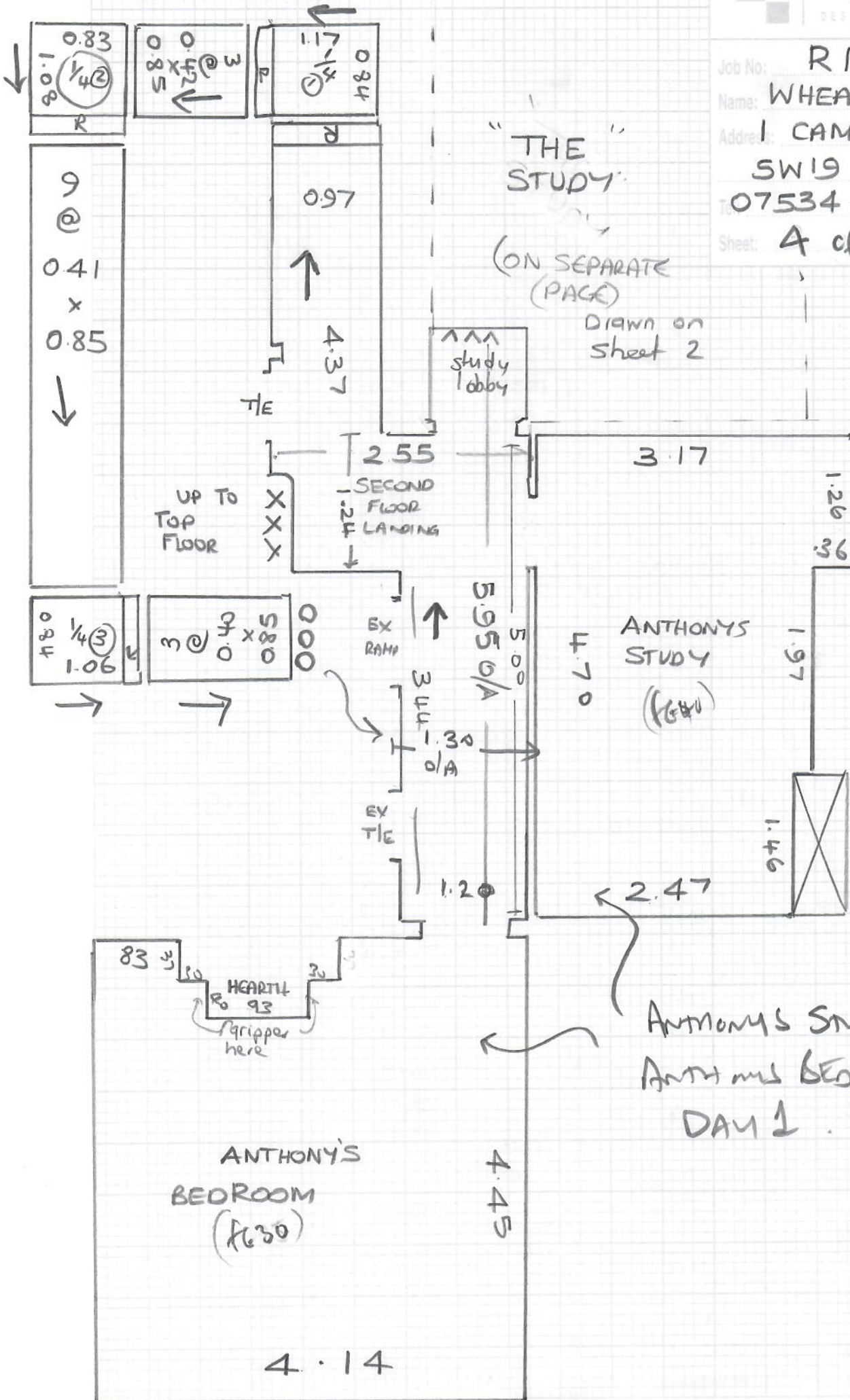

"THE STUDY"
 (ON SEPARATE PAGE)
 DRAWN ON SHEET 2

ANTHONY'S STUDY +
 ANTHONY'S BED ROOM
 DAY 1

Job No: R19773
 Name: WHEATLEY
 Address: 1 CAMPVIEW
 SW19 4UL
 Tel: 07534-901143
 Sheet: 5 of 8

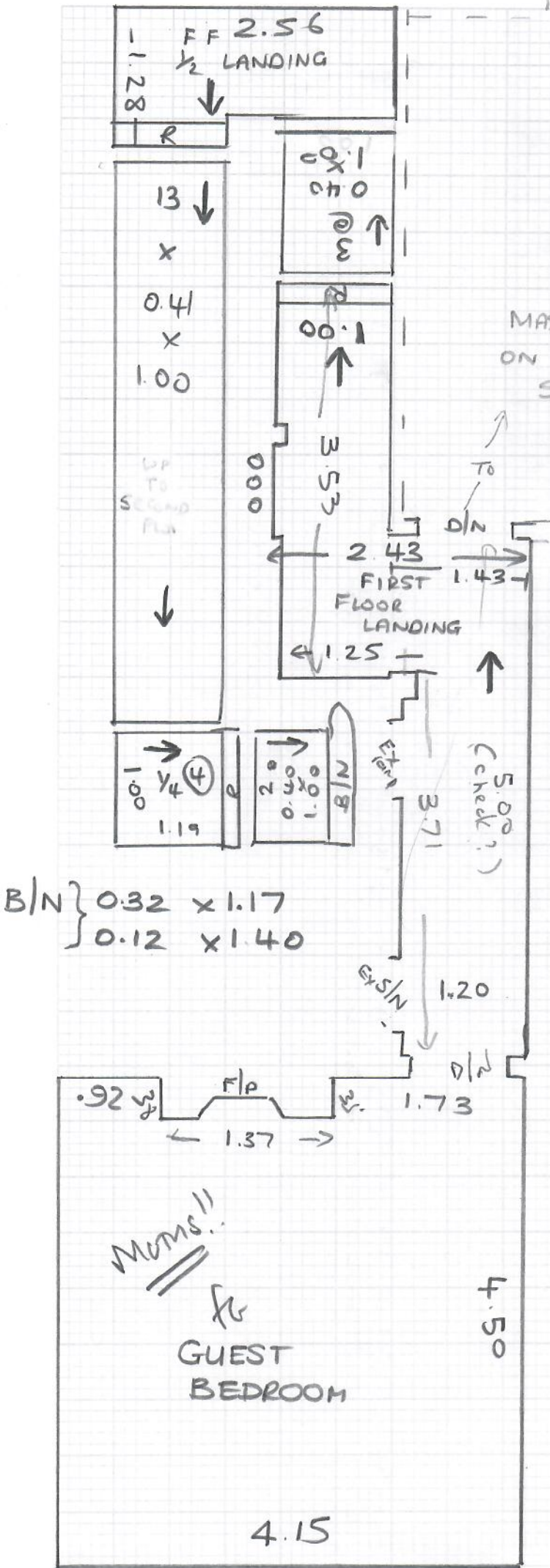

MASTER BED
 ON SEPARATE
 SHEET
 Drawn on sheet 6

GUEST BEDROOM +
 STAIRS + LANDINGS
 2ND FLOOR - GROUND FLOOR
DAY 2

GROUND FLOOR

Job No: R19773
Name: WHEATLEY
Address: 1 CAMP VIEW
SW19 4UL
07534-901143
Sheet: 6 of 8

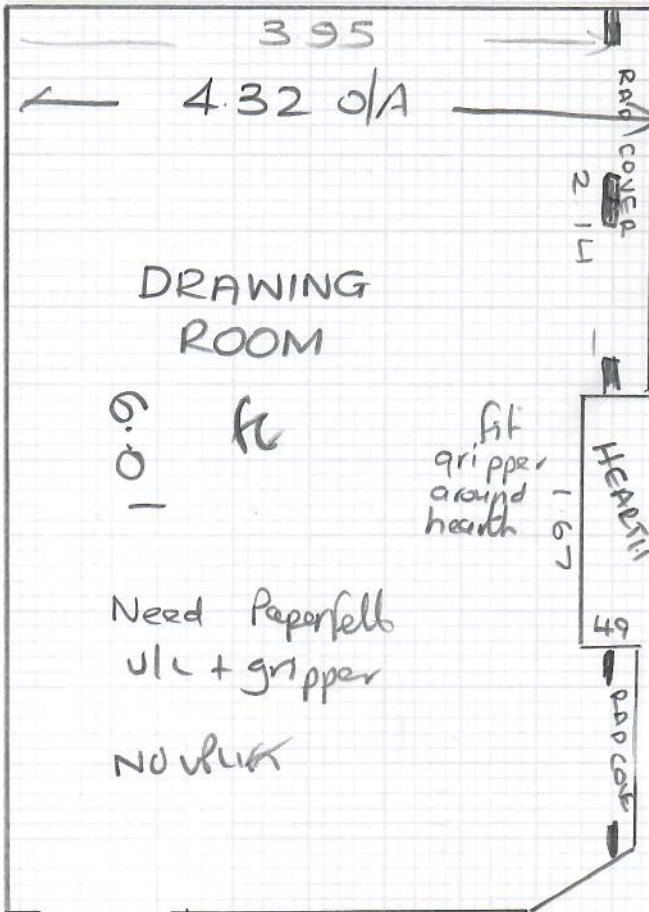

LOOSE FIT UNDER?

fit gripper around hearth

5.0 ft

Need Paperfella U/L + gripper

NO VLUK

DAM 3

+ THE STUOY

LOOSE FIT UNDER

Ground Floor Hall (Flagstones (tile lip, 12mm + Carpet ??))
40mm height to flag stoner
but to vluuk

Job No. R19773
Name: WITBATEY
Address: 1 CAMP VIEW
SWIN AUL
Tel:
Sheet 7 of 8

DAY 3

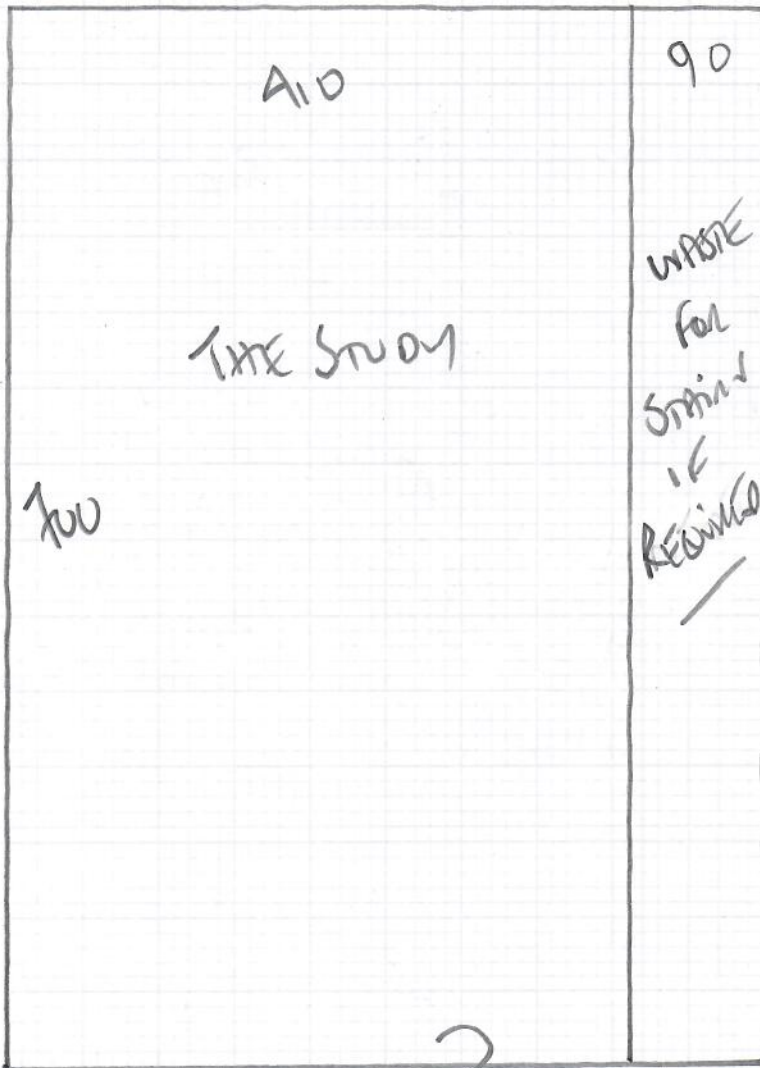

HAVANA
Color HAV-33

700 x 500

Cut Down AT WAREHOUSE
TO MAKE HANDLING EASIER

SECOND FLOOR



Job No: R19773
Name: WHEATLEY
Address: 1 CAMP VIEW
SW.19 4UL
07534 - 901143
Sheet: 8 of 8

DAY 3

+ DRAWING ROOM

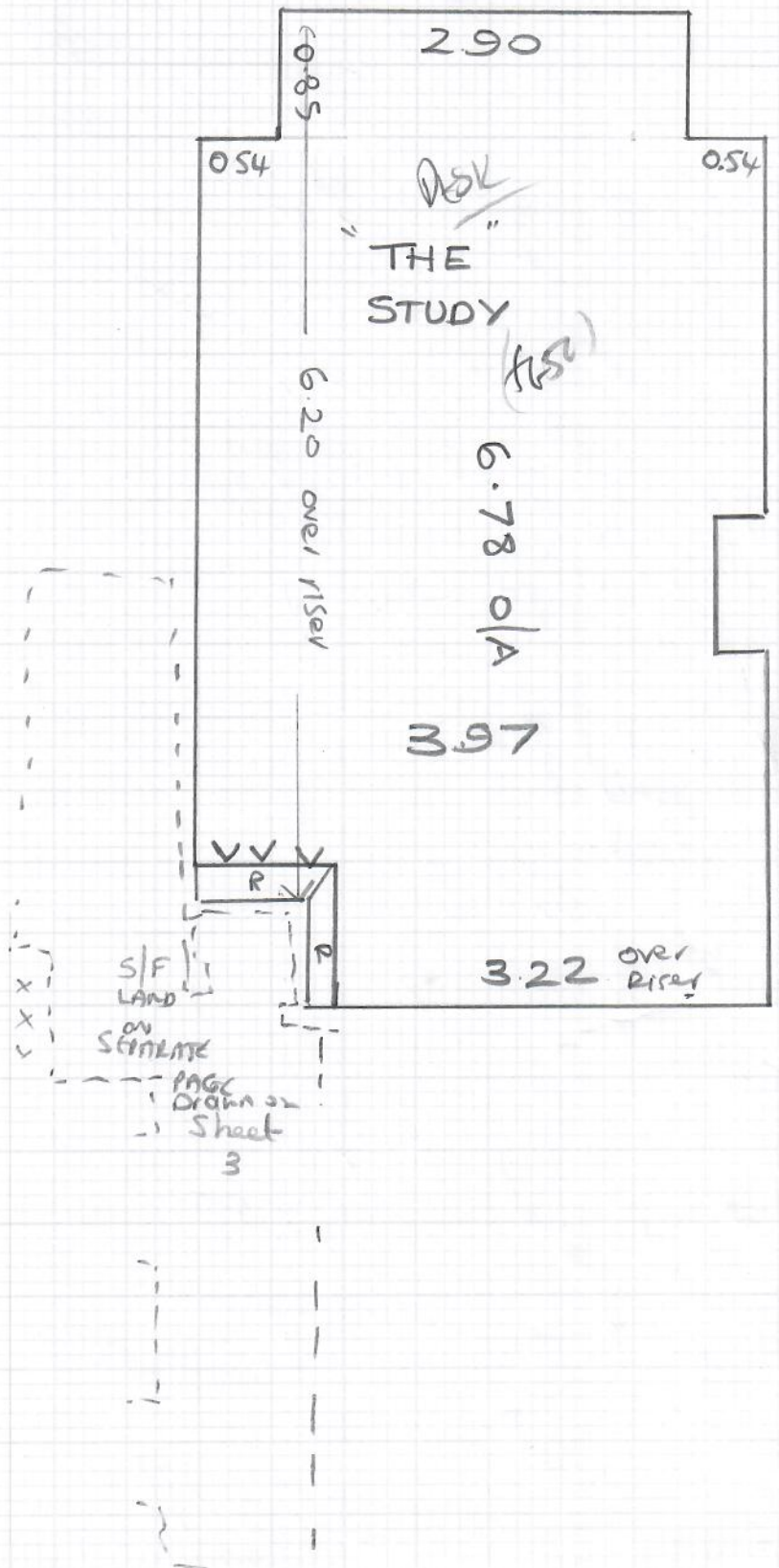



308 Worple Road
Raynes Park
SW20 8QU

Tel Nr: 020-8947-7522

ROLL BREAKDOWN

Job No: R19773
Customer Name: Wheatley
Carpet: Havana
Colour: HAV-33 (Globe 211)

Roll		30.00	X	5.00m
Cut Plan 1		10.10	X	5.00m
Cut Plan 2 (Guest bed & Stairs)		6.10	X	5.00m
Cut Plan 3 (Anthonys Study & Stairs)		4.90	X	5.00m
Anthonys Bedroom		4.60	X	5.00m
Study 2 (Top Floor)		3.85	X	5.00m
Total		29.55	X	5.00m
Balance left on roll		0.45	X	5.00m

Chas - Please cut the larger pieces off the roll first – there is 45cm extra length to work with on the roll so 9cm per cut to work with on each cut if required

Cuts			
The Study	7.00	X	5.00m
Drawing Room	6.20	X	5.00m

These 2 cuts sent in separately to roll but from colour matching stock

Many thanks

Colin