

①

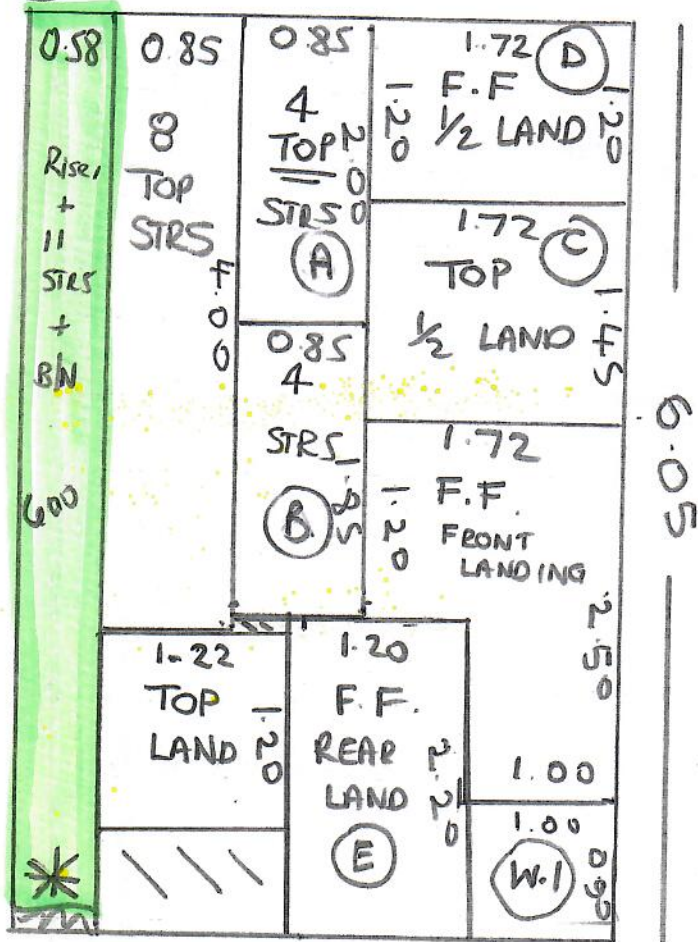

R19276

~~R19690~~

HOWARD

18 RAYLEIGH ROAD

SW19 3RF

07977-454404

1 of 3

DAKOTA

DAK - 564

① 6.05 x 4

(Narrow Black Binding)

* Cut at Warehouse

(CHAS 23/5/25) + SEND TO KASIAS

STAIRS & LANDING
+ MASTER BEDROOM

* LEAVE ON FILE *

R19276
~~R19690~~
HOWARD
18 Rayleigh Road
SW19 3RF

2 of 3

CLOSE COVER
TOP FRONT OF STAIRS
+ 1ST FLOOR LANDING
+ STAIRS EXCEPT
RUNNER ON 1ST FLOOR

W1 = 065 x 085

TOP FLOOR

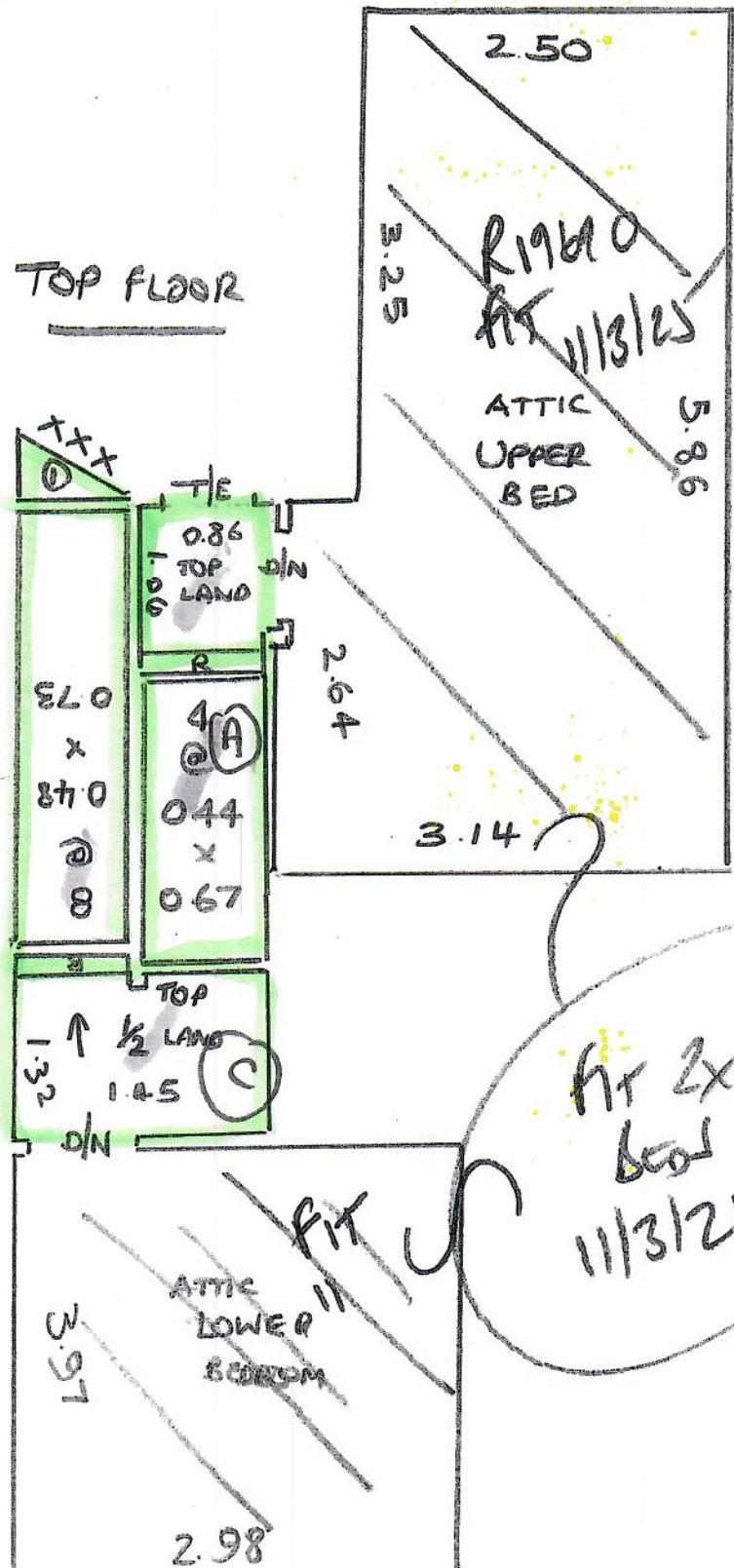

*
EXISTING
RUNNER TO
1st flight +
4 stairs
is 50 cm wide
Whipped *
/ NEW RUNNER TUBE
58cm WIDE
WITH NARROW BINDING TAPE

R19776
 R19690
 HOWARD
 18 RAYLEIGH ROAD
 Amanda + Paul

3 of 3

FIRST FLOOR

Wood threshold

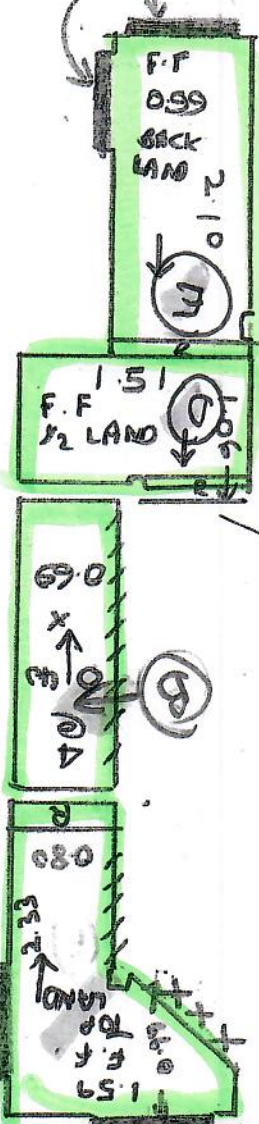

Riser +
 117 +
 1/2 ROSE
 58cm
 Runner
 NARROW
 BINDING TAPE
 COLOUR BLACK

4.81

PROPOSED ENSUITE
 TO BE KNOCKED THROUGH

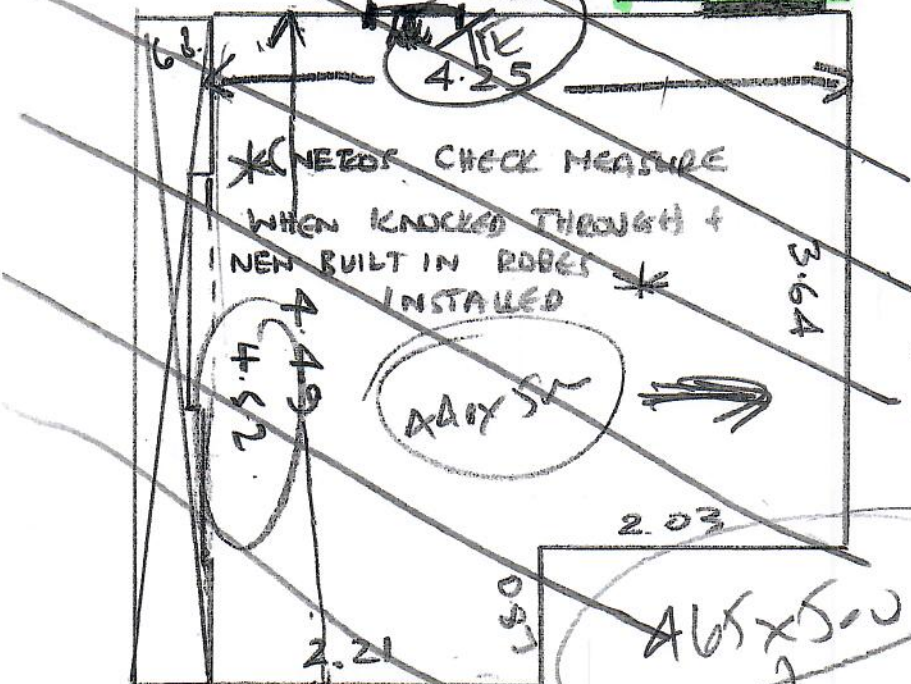

CB/N 0.41 x 0.80

4.81

A9B

2.03
 4.65 x 5.00

4.65 x 5.00

2.22