



Phase 1 - 2nd +3rd Oct

R19803  
Inicio Bespoke

(1 of 11)

Alhambra (Lusso)  
ALH-02 (Stella)

- Master Bed 470 x 500
- Games Room 615 x 500
- " " 555 x 500
- Cut Plan ① 1520 x 500
- Cut Plan ② 800 x 500
- Cut Plan ③ 540 x 500

$4440 \times 500$   
 $= \underline{\underline{2220000}}$

$U/Lay = 211m^2$

**Phase 2**

(4950m<sup>2</sup>)



R19803  
Inicio Bespoke

(2 of 11)

Alhambra (Lusso)  
Alt-02 (Stella)

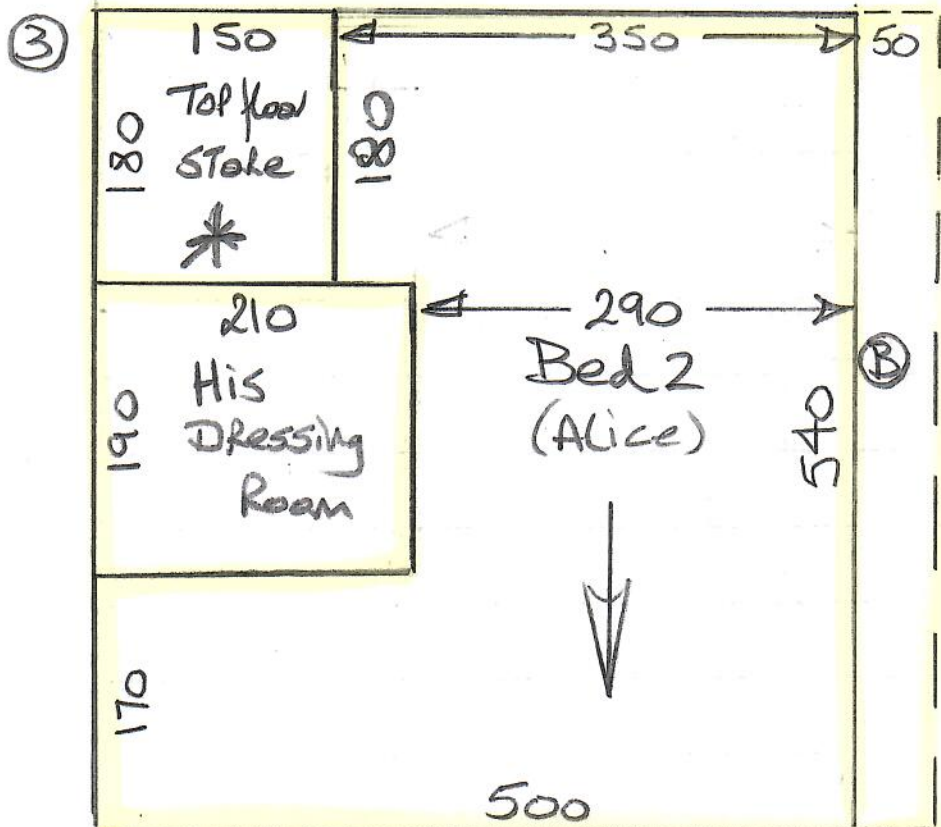

\* Fit waste into top floor store (lean together)

Top floor

R19803  
Inicio Bespoke

3 of 11

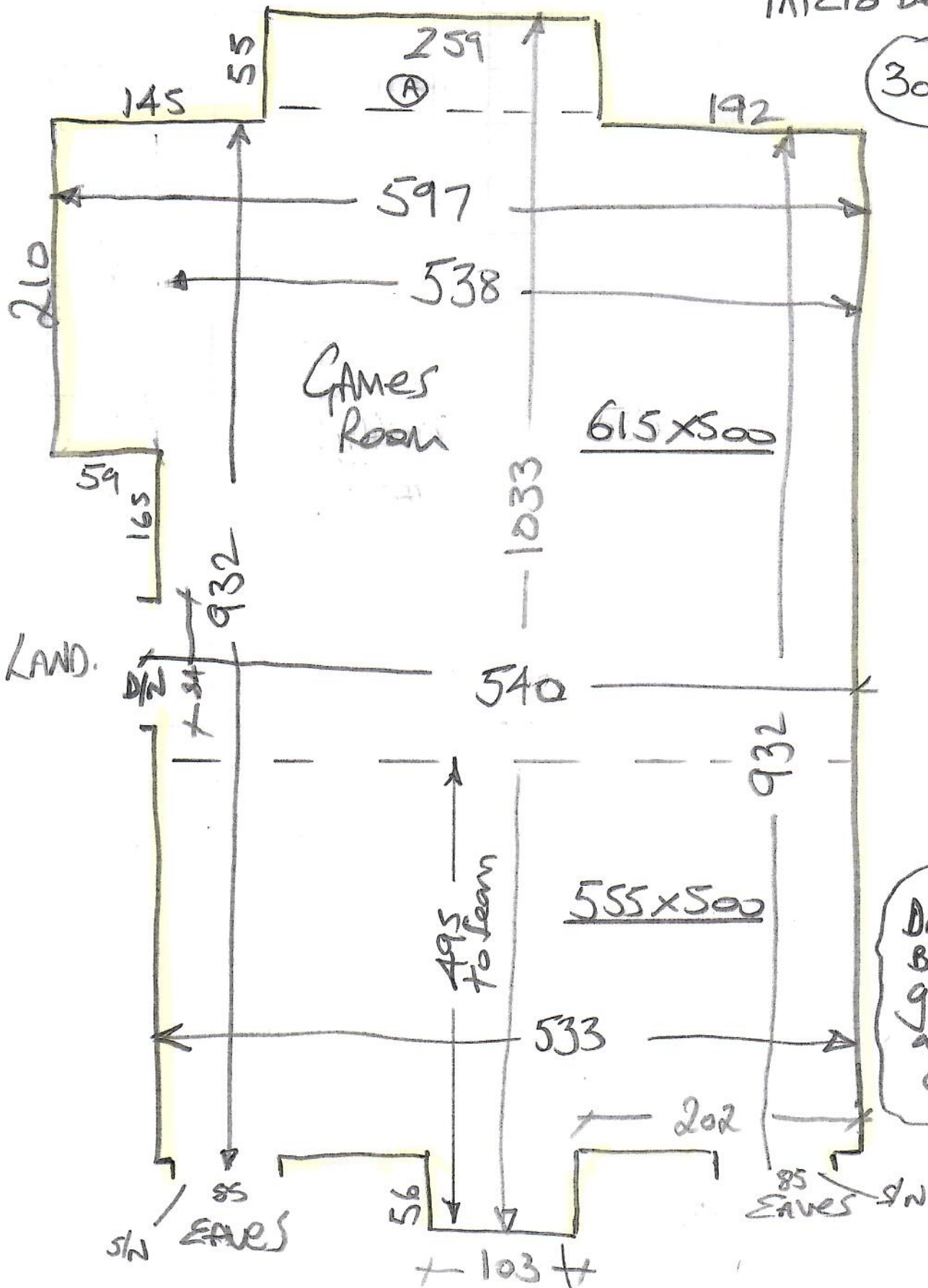

v/floor heating

SKINT here

# Top floor

R19803  
Inicio Bespoke

4 of 11

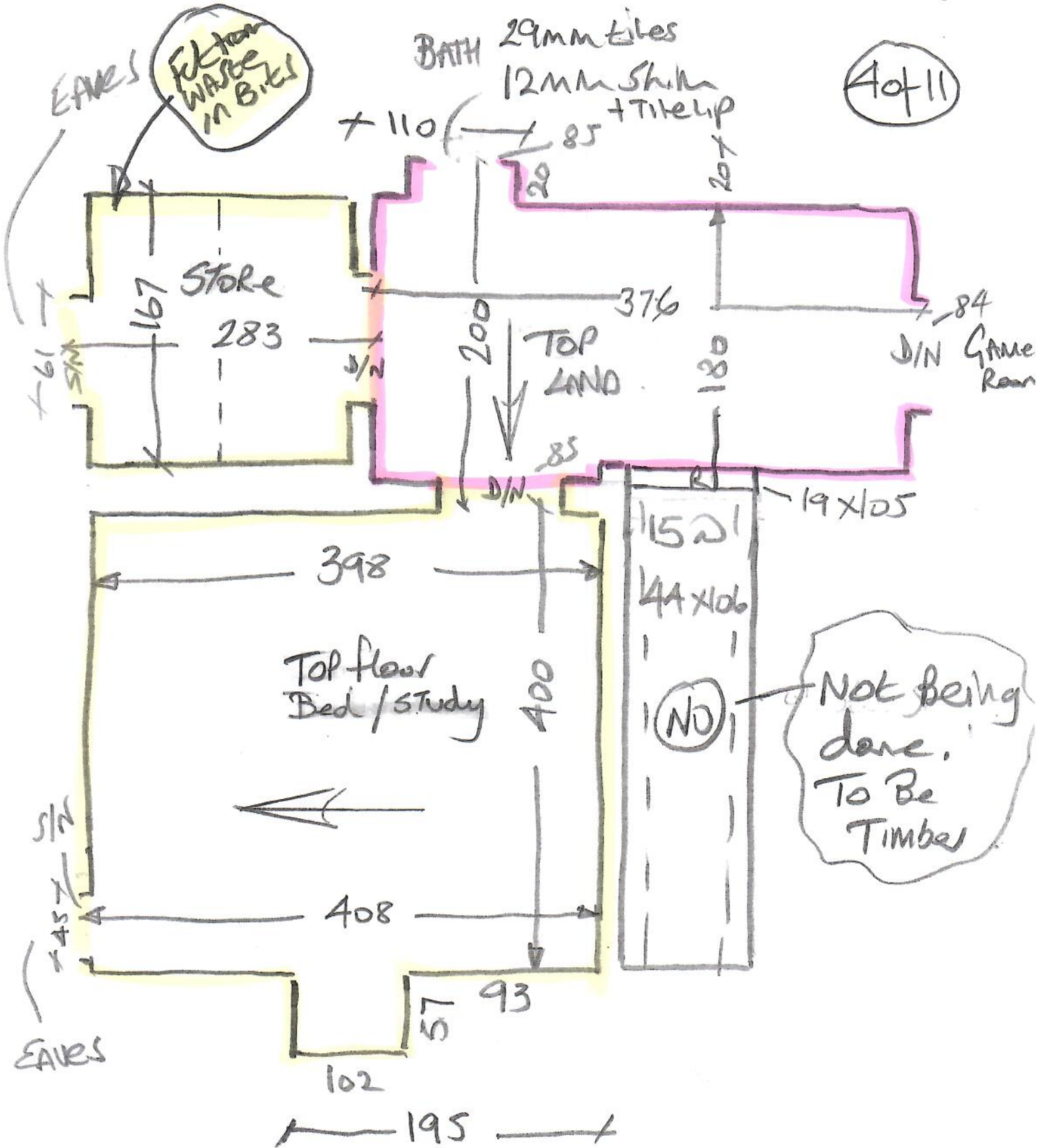

R19803  
Inicio Bespoke

5 of 11

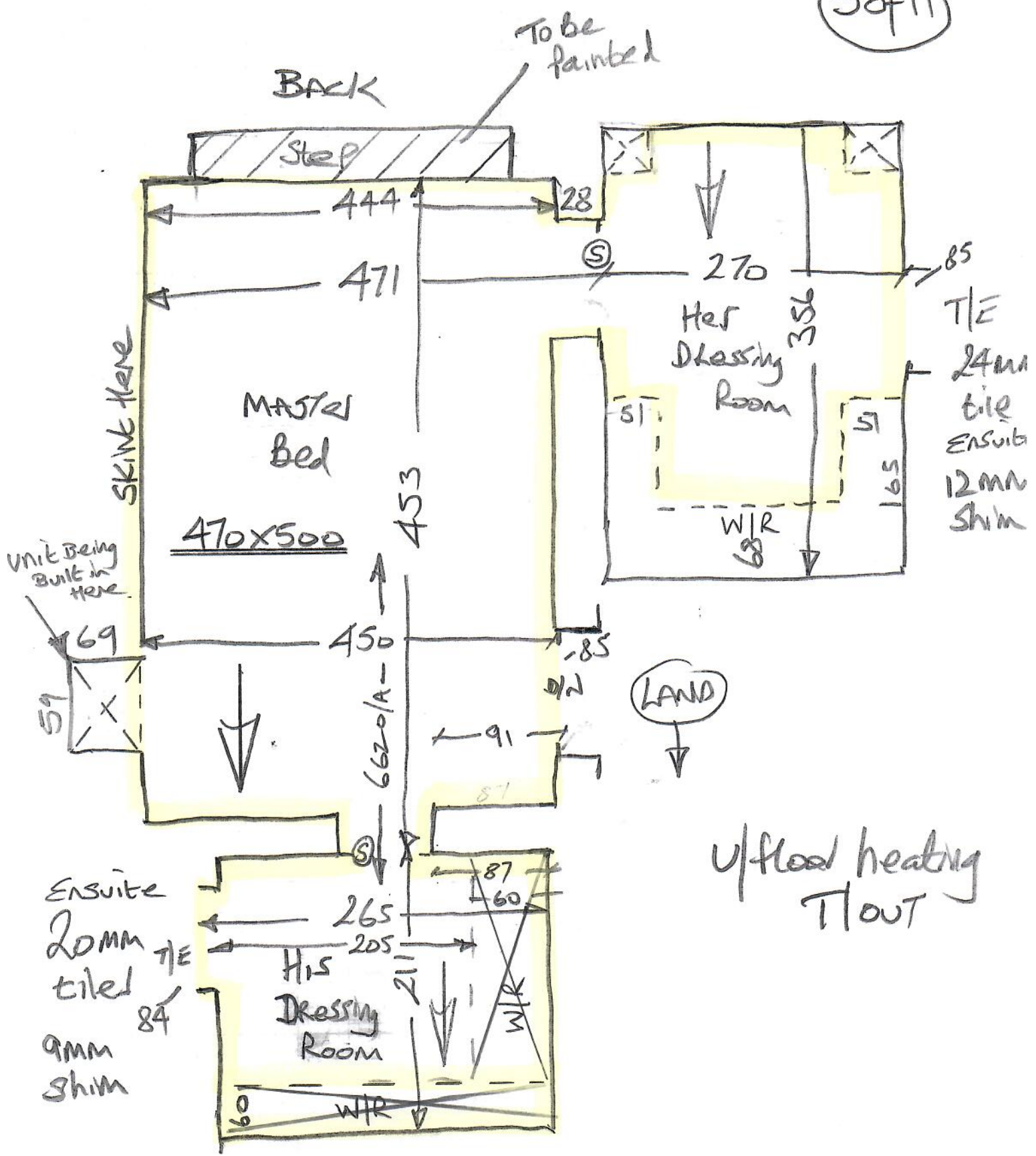

R19803  
Inicio Bespoke

60/11

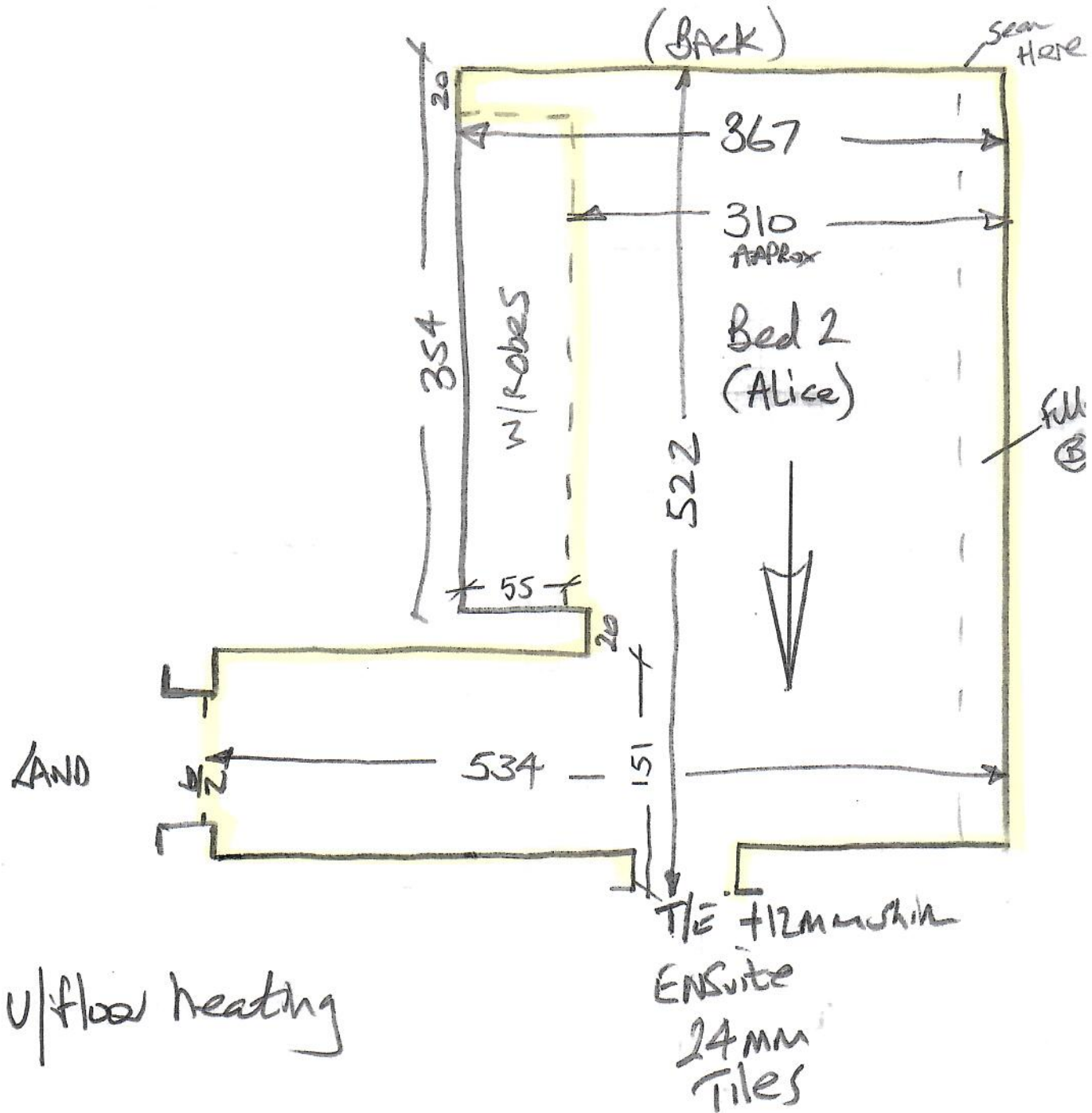

U/floor heating

R19803  
Micio Bespoke

7 of 11

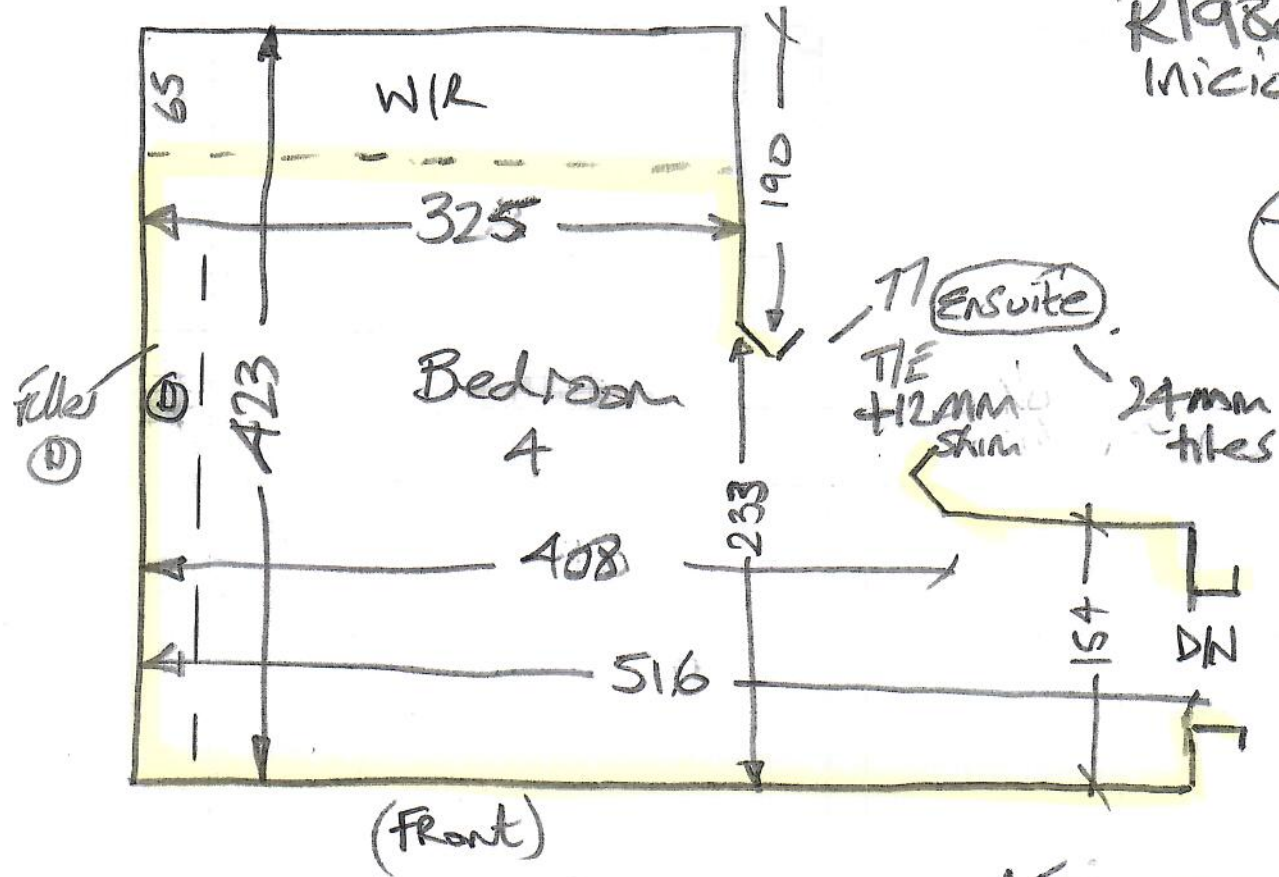

V/floor Heating  
T/out

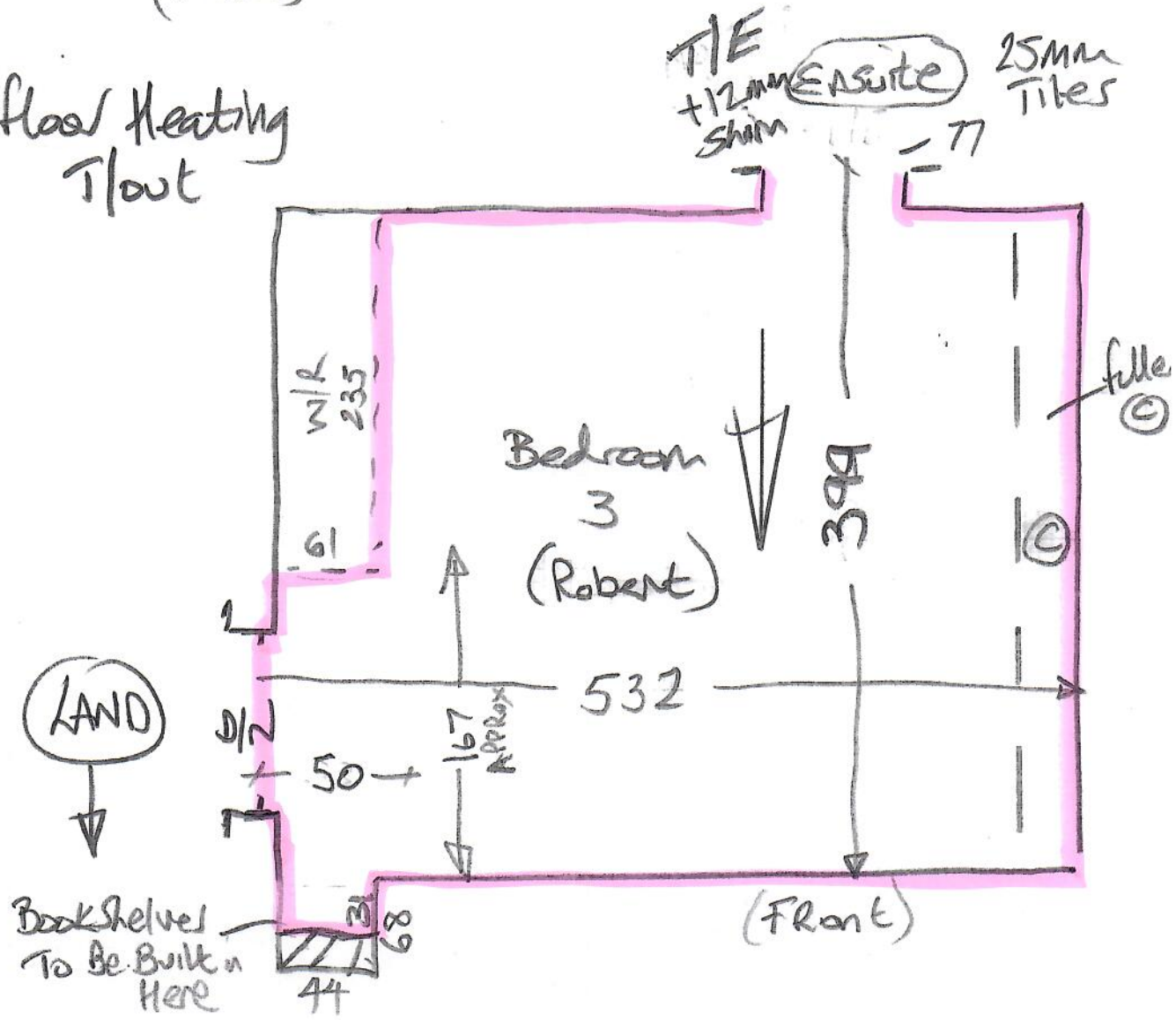



# Top floor GAMES Room

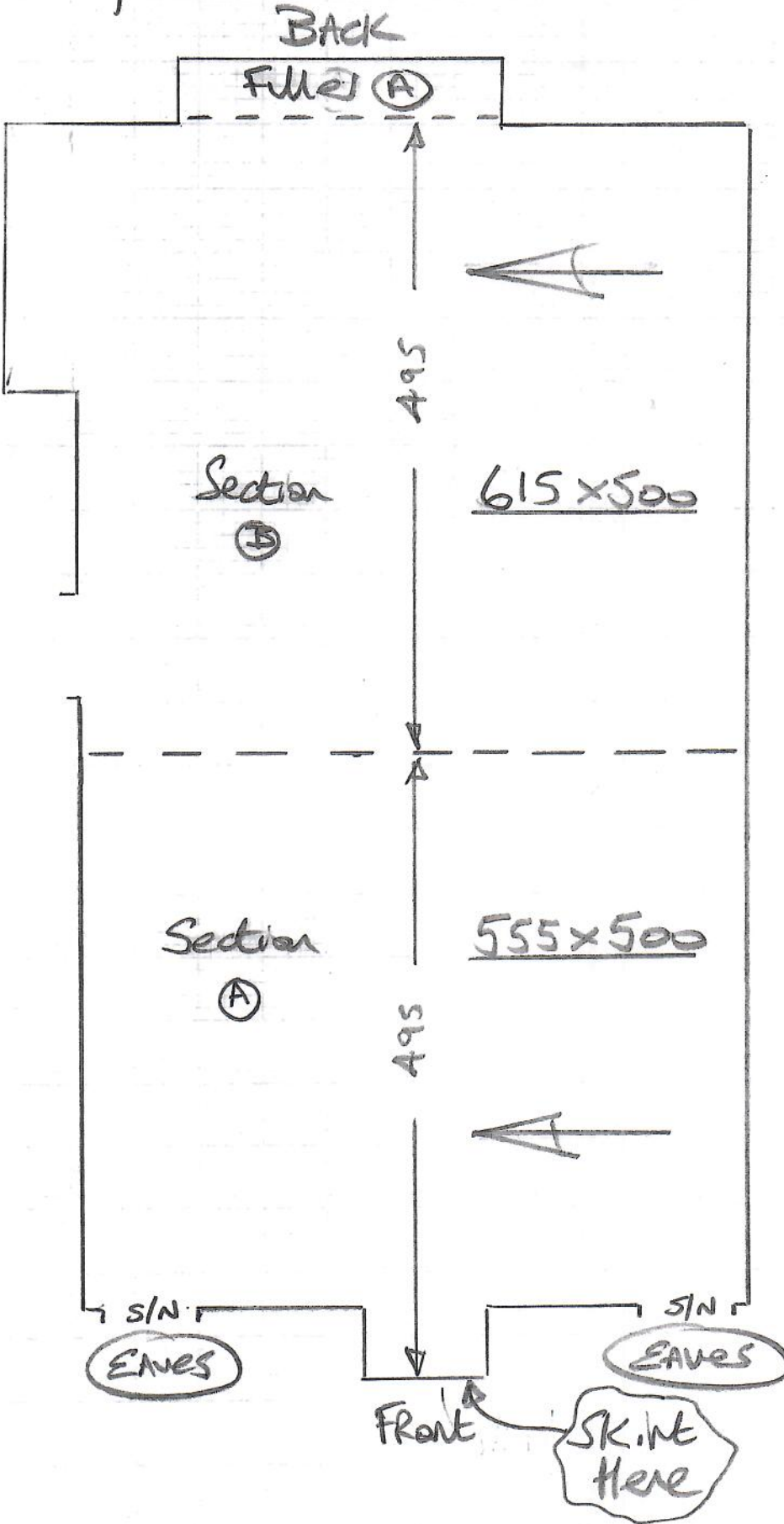

R19803  
Inicio Bespoke

9 of 11

Seaming Plan

Phase 1 - 2nd + 3rd OCT

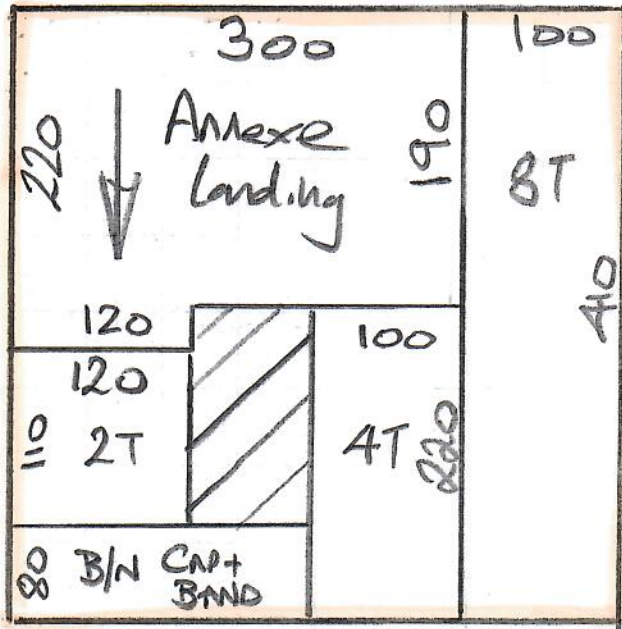

R19803  
Inicio Bespoke

10 of 11

New England  
Col. Cooperstown

Cut Plan  $410 \times 400$   
 $= \underline{\underline{16.4m^2}}$

Low tog for landing  
 $= 7m^2$

Heavy tu for STAIRS  
 $= 8m^2$

Phase 1 - 2nd + 3rd OCT

# BACK STAIRS

R19803  
Inicio  
Bespoke

11 of 11

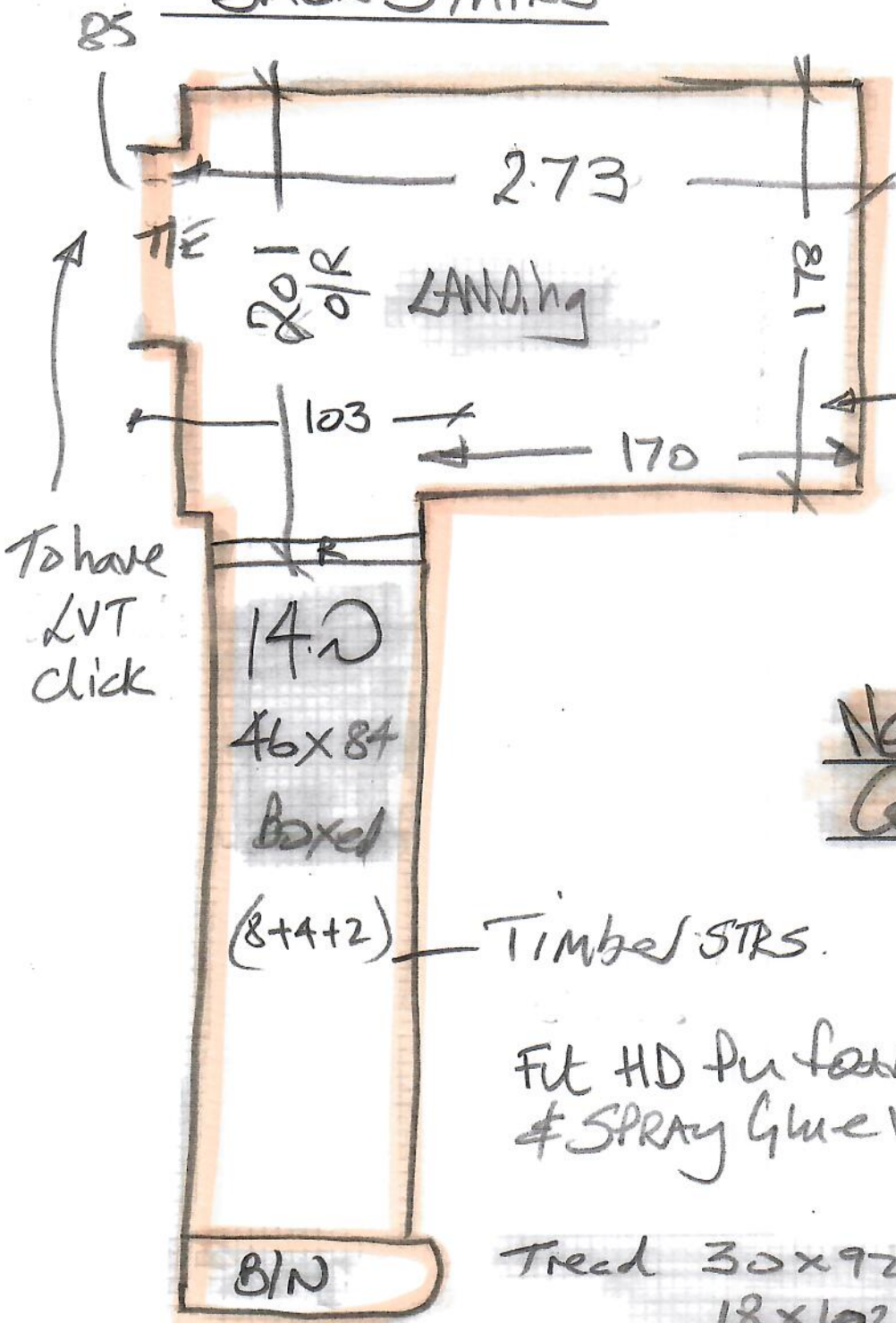

New England  
Col. Cooperstown

Fit HD pu foam & SPRAY Glue with Contact Adh

Tread 30x92  
18x102

Rear Matwell :-

