

Close door & fit s/nap

\* up against the door to avoid having Door Cut

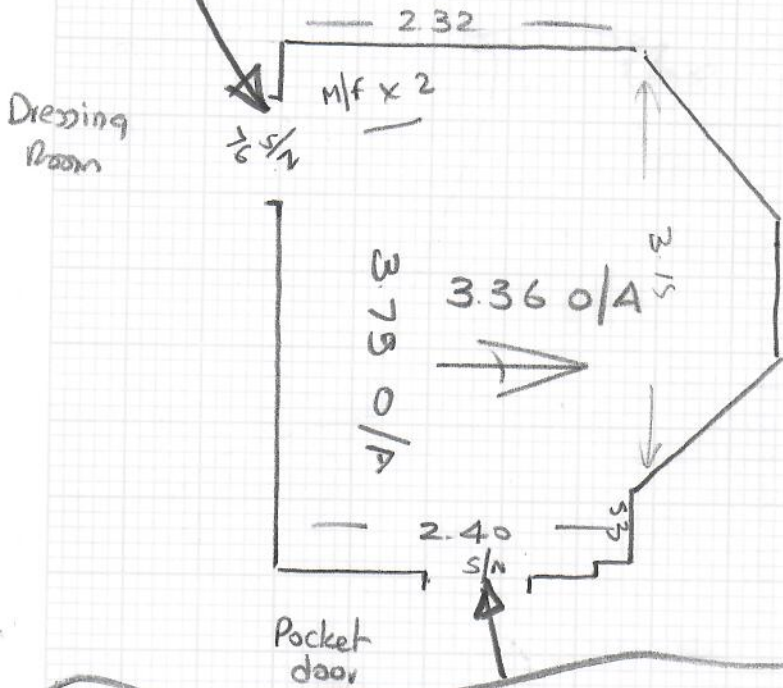

Job No: R19813  
Name: Cormack  
Address: 9A Bloom Park Road  
SW6 7BG  
Tel: 07730-574393

Sheet: of: (1 of 1)

Pimlico  
Col. Praline  
= 3.50 x 4 m.  
= 14m<sup>2</sup>

$1/4 \text{ kg} = 14 \text{ m}^2$

Both single naps to be fitted in front of dressing room door & Pocket door to Hall to avoid having the doors trimmed

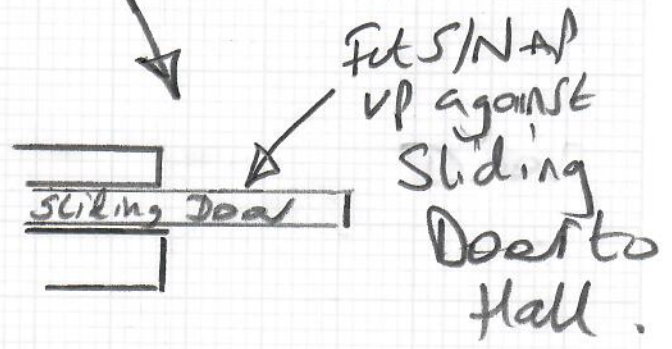

Satin Ai D/BARS