

Phase 1

R19814
Stockil

(10/3)

Donegal Elite
Colour DON-E23

Cut Plan ① 935x500
Cut Plan ② 420x500

Cut Plan ③ 13.55x500
= 67.75M²

U/Lay = 55M²

Keep balance of heat seal tape for Phase 2

Cast Iron Rads to be removed by Customer before hand.

Phase 1

milcarpet
DESIGNS FOR FLOORS

Job No: R19814
Name: Stockil

Address:

Sheet:

2 of 3

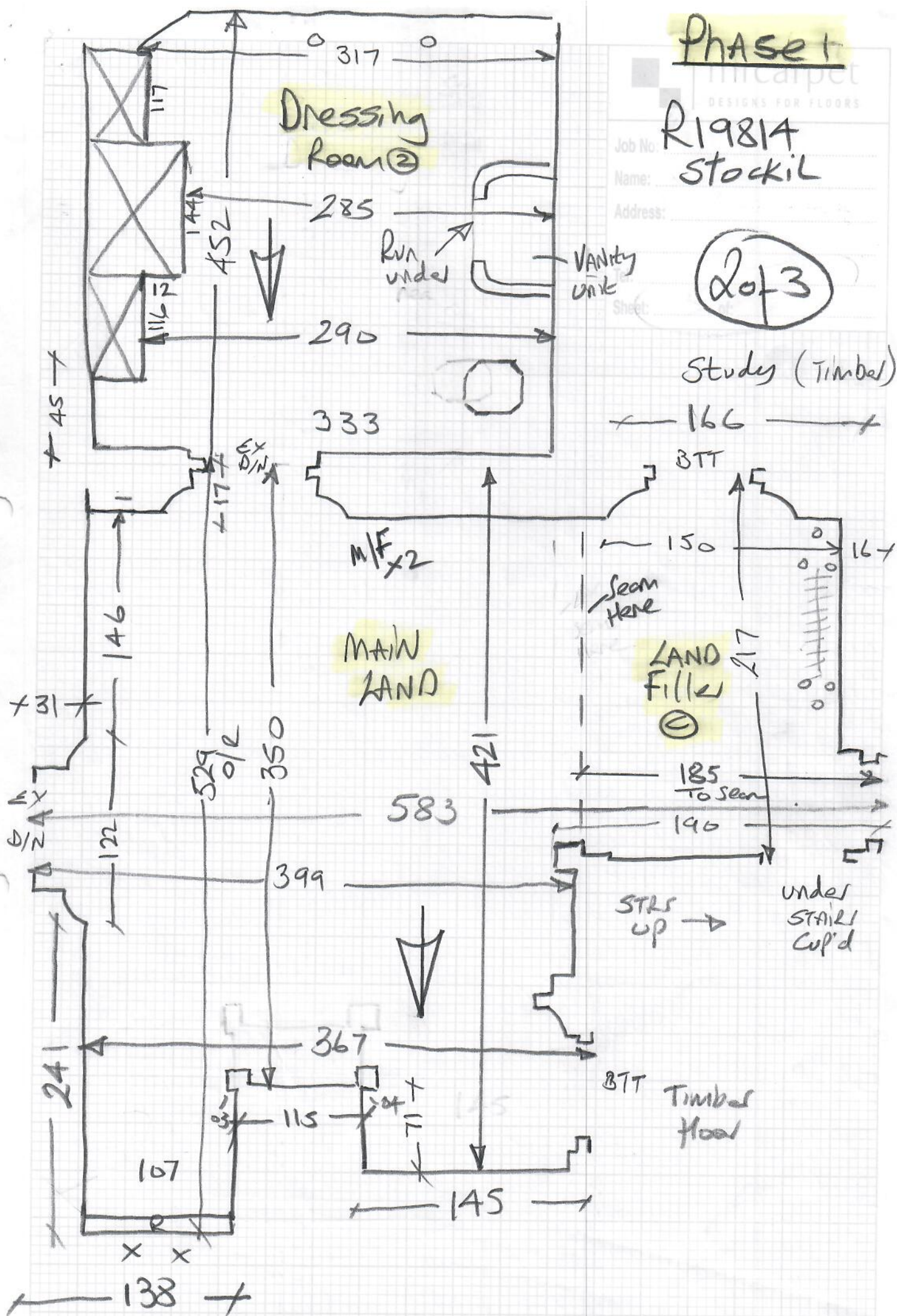

Phase 1

DESIGNS FOR FLOORS

Job No: R19814
Name: Stockil

Address:
Tel:
Sheet:

3 of 3

B/N 1
CAP 60 x 180
BAND 13 x 230

B/N 2
CAP 40 x 174
BAND 13 x 166

