

①

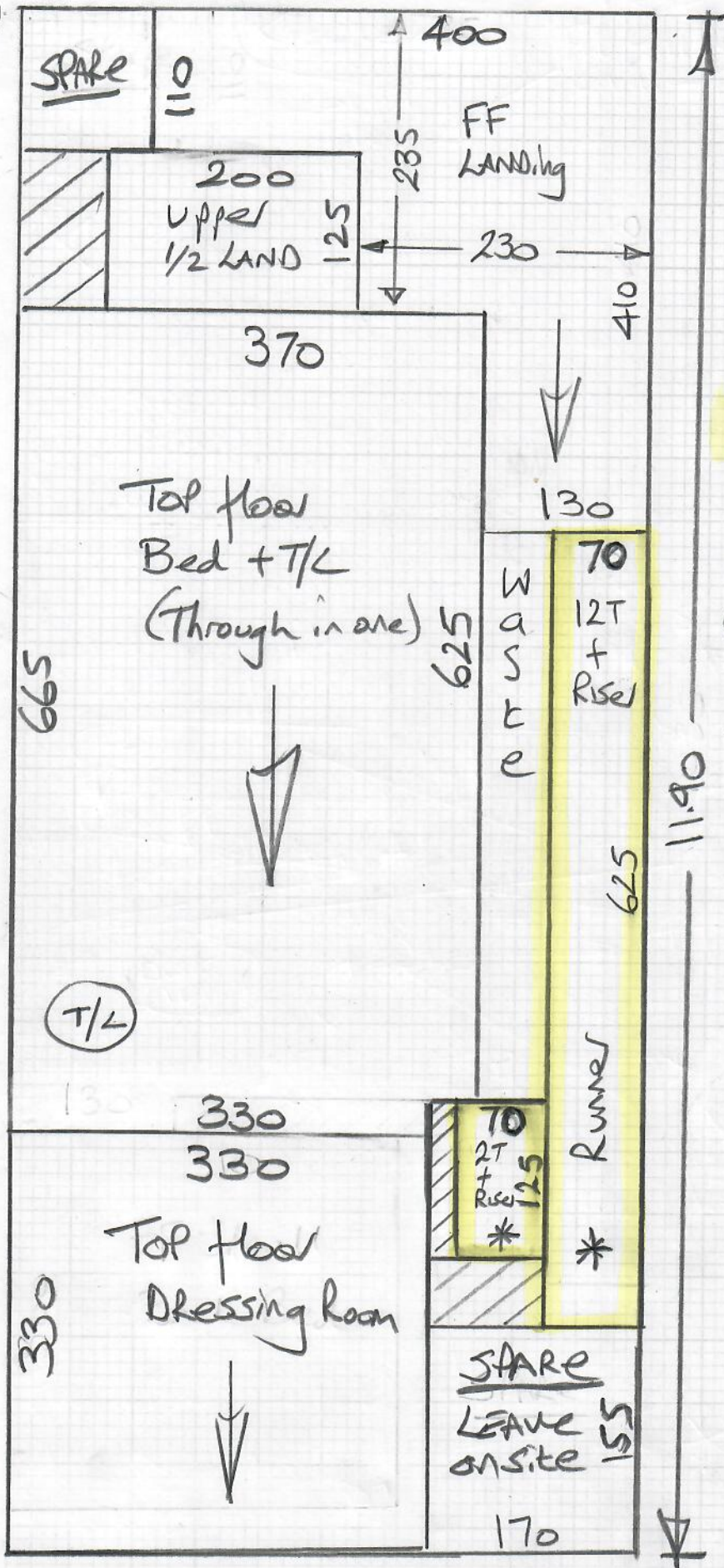

mrcarpet  
DESIGNS FOR FLOORS

Job No: R19820  
Name: Buckney  
Address: \_\_\_\_\_  
Tel: \_\_\_\_\_  
Sheet: \_\_\_\_\_ of \_\_\_\_\_

① of 8

Deco Plain  
Col. Stone

- FF Large Back Bed 440x500
  - GF Rear Reception 450x500
  - Cut Plan ① 1190x500
  - Cut Plan ② 920x500
  - Cut Plan ③ 425x500
  - Cut Plan ④ 600x500
- 40.25x500  
= 201.25m<sup>2</sup>

U/Lay: -

Lvx Pu = 120M<sup>2</sup>  
Low Tog = 65M<sup>2</sup>

2x GF Reception  
TOP floor Dressing Rm  
+ STAIR Runners

\* = Cut Runners @ 70cm at W/House & send to Kasia's ASAP. (Needed back to fit Fri 26/9)

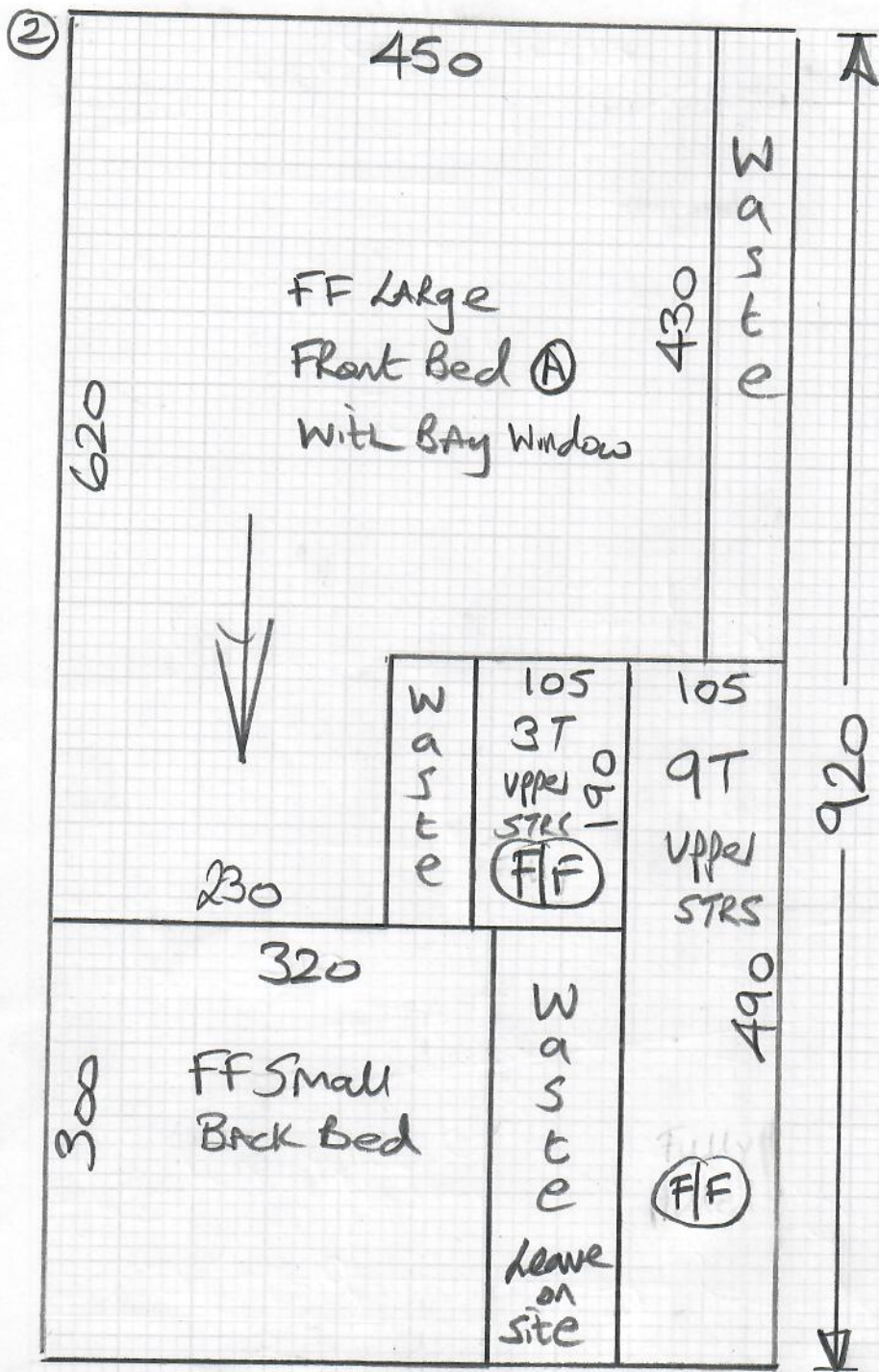

mrcarpet  
DESIGNS FOR FLOORS

Job No. R19820

Name: Buckney

Address:

Tel: (Lot 8)

Sheet: of:

Deco Plain  
Col. Stone

F/F = fully fitted

Fit low tog u/Lay to Top floor Dressing Lin & 2 x Ground floor reception rooms as these rooms have u/flow heating.

Also stick s/e in these areas

③



Fully Fitted

Job No: R19820  
Name: Buckney  
Address:

Tel: 3078  
Sheet: of:

Deco Plain  
Col. Stone

④

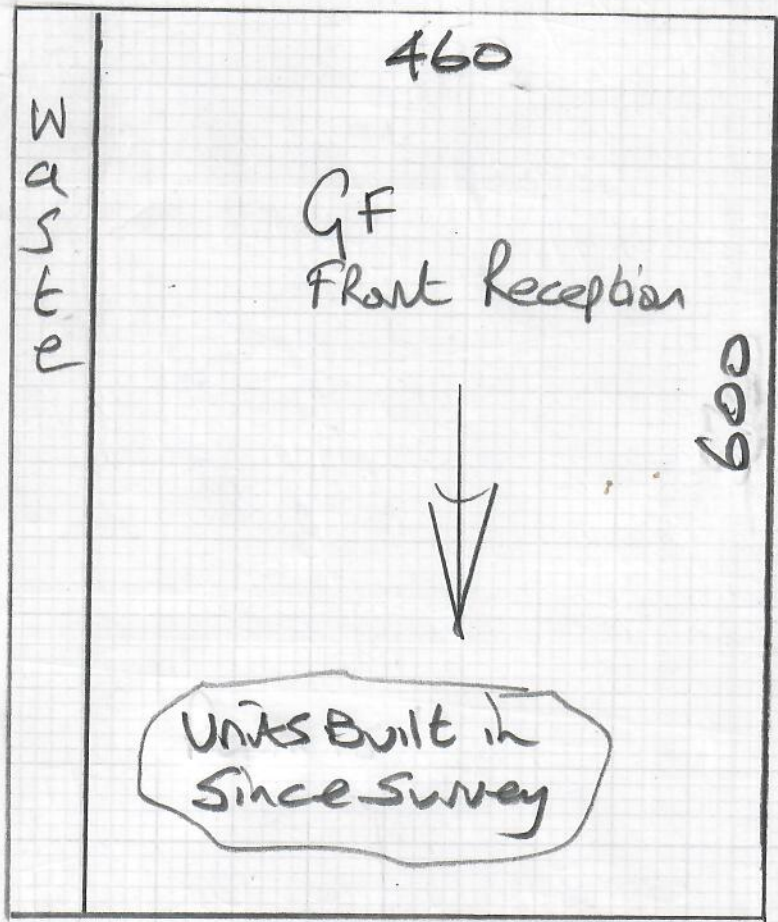

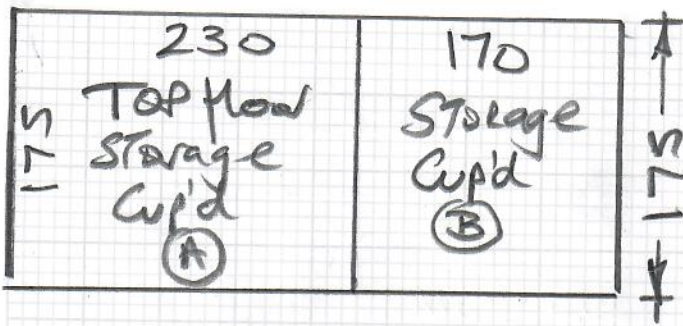

**mrcarpets**  
 DESIGNS FOR FLOORS

Job No: **R19820**  
 Name: **Buckley**  
 Address: \_\_\_\_\_  
 Tel: \_\_\_\_\_  
 Sheet: \_\_\_\_\_ of \_\_\_\_\_

(4 of 8)

**EASYCARE TWIST**  
**Col. EASY-49**

Cut Plan 175 x 400  
 = 7m<sup>2</sup>

$v/Lay = 5m^2$

MUSE fit v/Lay  
 in Storage Cup'd (A)

STRAY Glue Storage  
 Cup'd (B) direct  
 to floor.

Top floor

Job No: R19820  
Name: Buckney  
Address:

Tel:  
Sheet:

5 of 8

EASycare TWISC  
EASY-49 \*

Upflow heating  
in this room  
Fit Low Tog u/Lay

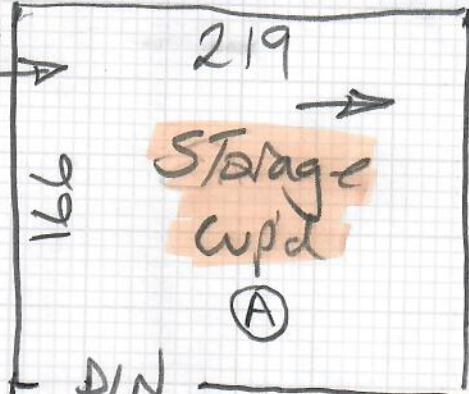

Ensuite  
19mm  
Tiles  
TIE  
+ 9mm Shim



Top floor  
Bed

530  
(6450/R)

Seam  
Door Way

Run through  
in one

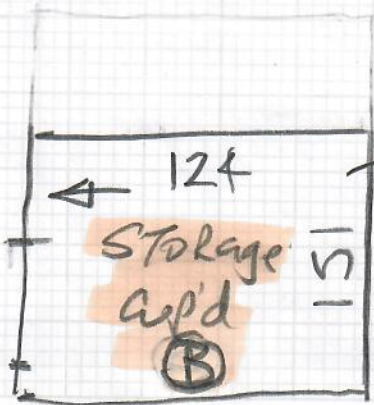
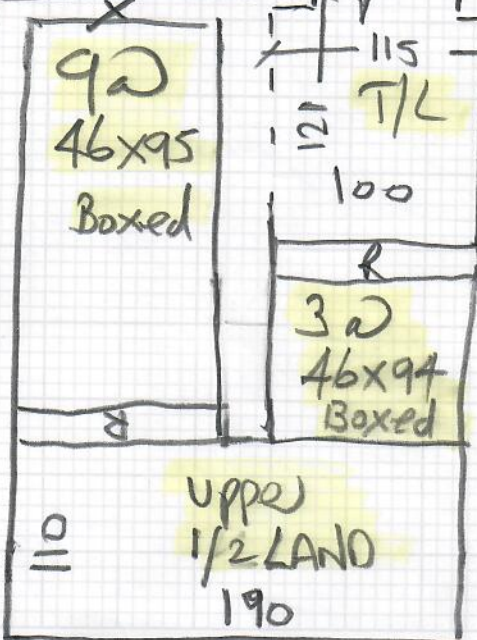
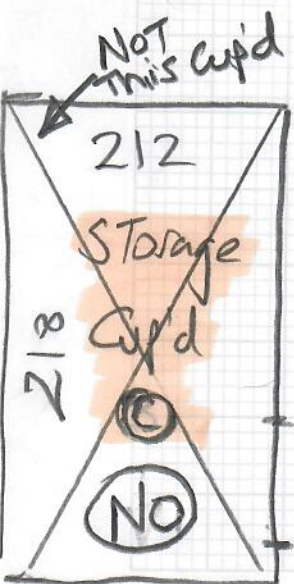

EASycare  
Col. EASY-49

1st floor

Job No: R19820  
Name: Buckney  
Address:

60/8

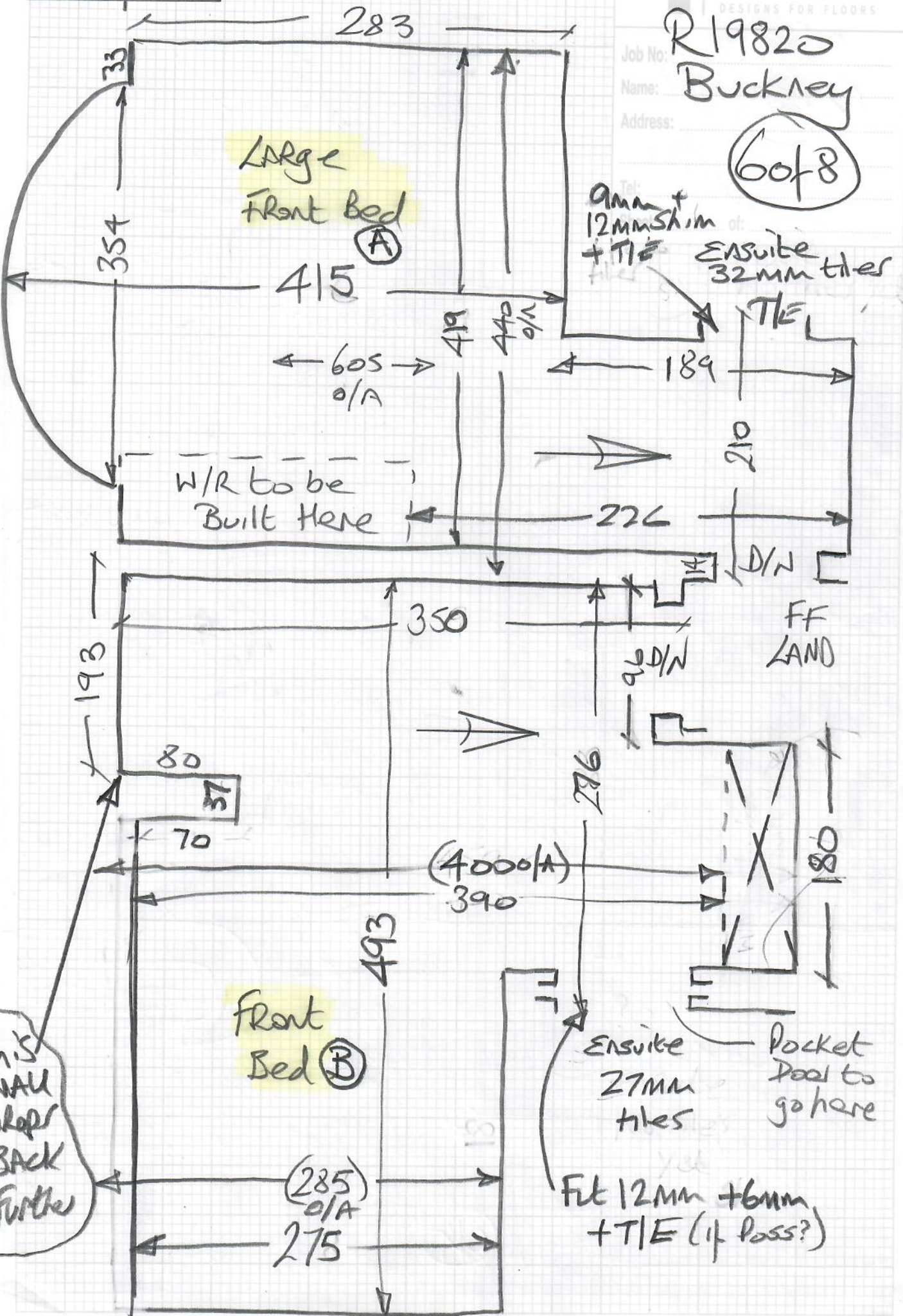

1st floor

Job No: R19820  
Name: Buckney

Address:  
Tel:  
Sheet: of:

7 of 8

Large Front Bed A

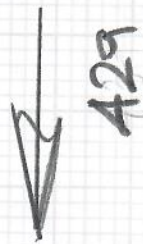

Large BACK Bed

440x500

Smaller Front Bed B

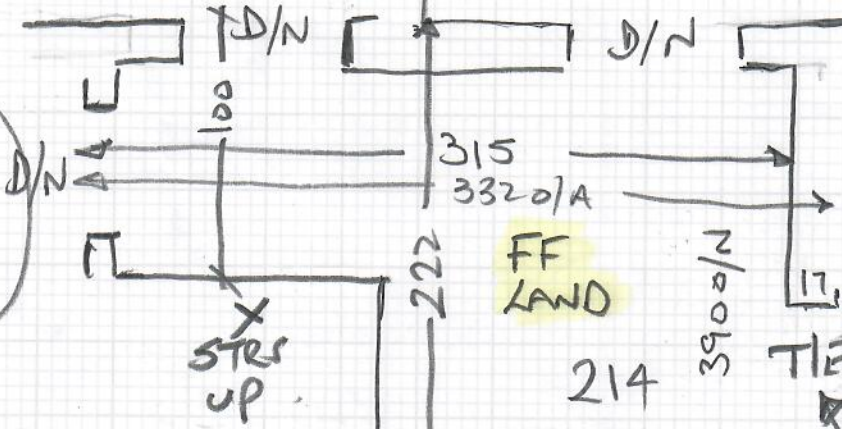

Main Bath  
29mm tiles  
2x9mm skirting  
4 TIE tiles

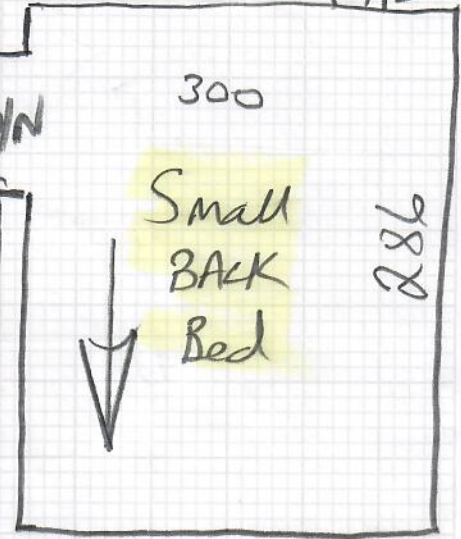
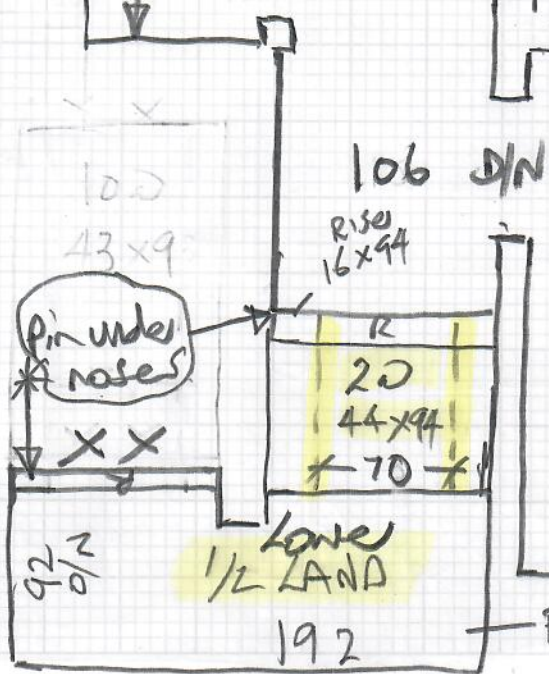
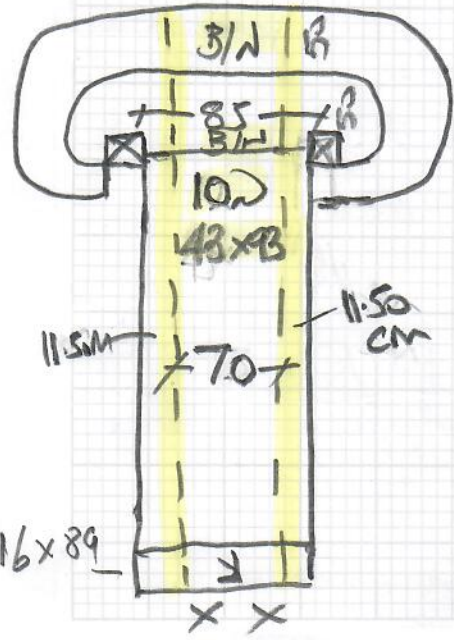

Fully fit landing

\* Stick slip + fit low tog u/Lay

Kitchen

\* These Rooms Not ready to fit until FR. 2019

Fit 9mm Shim + T/E

DESIGNS FOR FLOORS

Job No: R19820

Name: Buckney

Address:

8 of 8

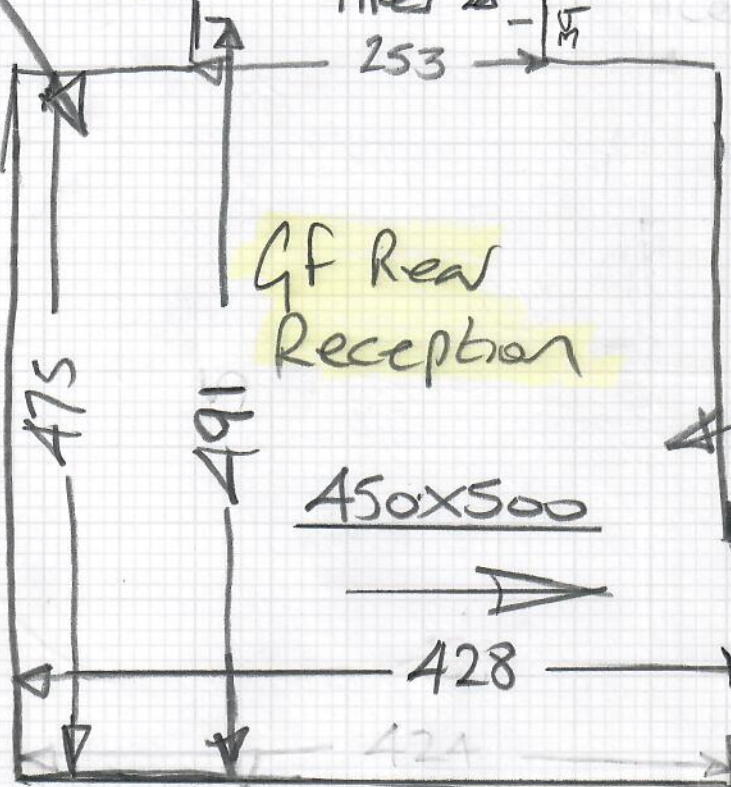

Ground Floor

Concrete floor with u/floor heating

Fit to Timber

Hall To have 15mm Timber flooring

2019 Not fitted yet

471

Raised Health

Gf front Reception

Fit to Timber

\* Stick slip + fit low tog u/Lay

Concrete floor with u/floor heating

Front

537 to units