

R19831
 Kharbat
 129 Pepys Road
 SN20 8NP
 07760-369622
 243

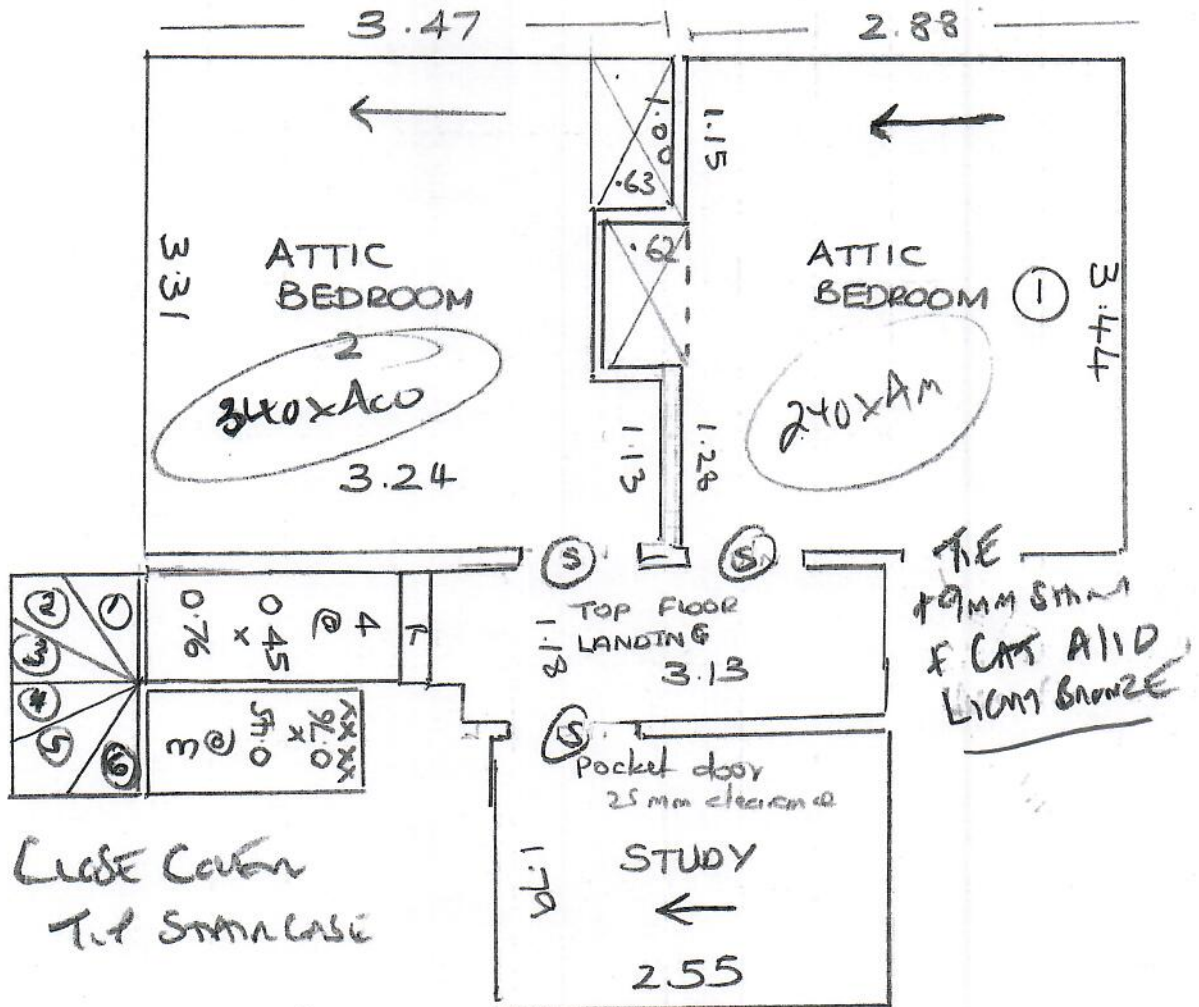

- 4 x 0.45 x 0.76
 - W1 = 64 x 0.90
 - W2 = 73 x 1.10
 - W3 = 0.70 x 0.76
 - W4 = 0.65 x 0.90
 - W5 = 0.72 x 1.10
 - W6 = 0.70 x 0.75
 - 3 @ 0.45 x 0.76
- } Close Cover

* First Floor areas
 have had flexible screed
 applied so stick gripper
 to all first floor areas *

R19831
 Kharbat
 129 Pepys Road,
 SW20 8NP
 07760-369622
 3 of 3

Grand-1st floor form runner

Two in line
 with windows

Form
 runner

- 1 rise 0.22 x 0.89
- 3 strs x 0.45 x 0.89
- W7 = 0.68 x 0.99
- W8 = 0.76 x 1.20
- W9 = 0.45 x 1.05
- 1/4 = 1.00 x 0.87
- BIN = 0.45 x 1.05

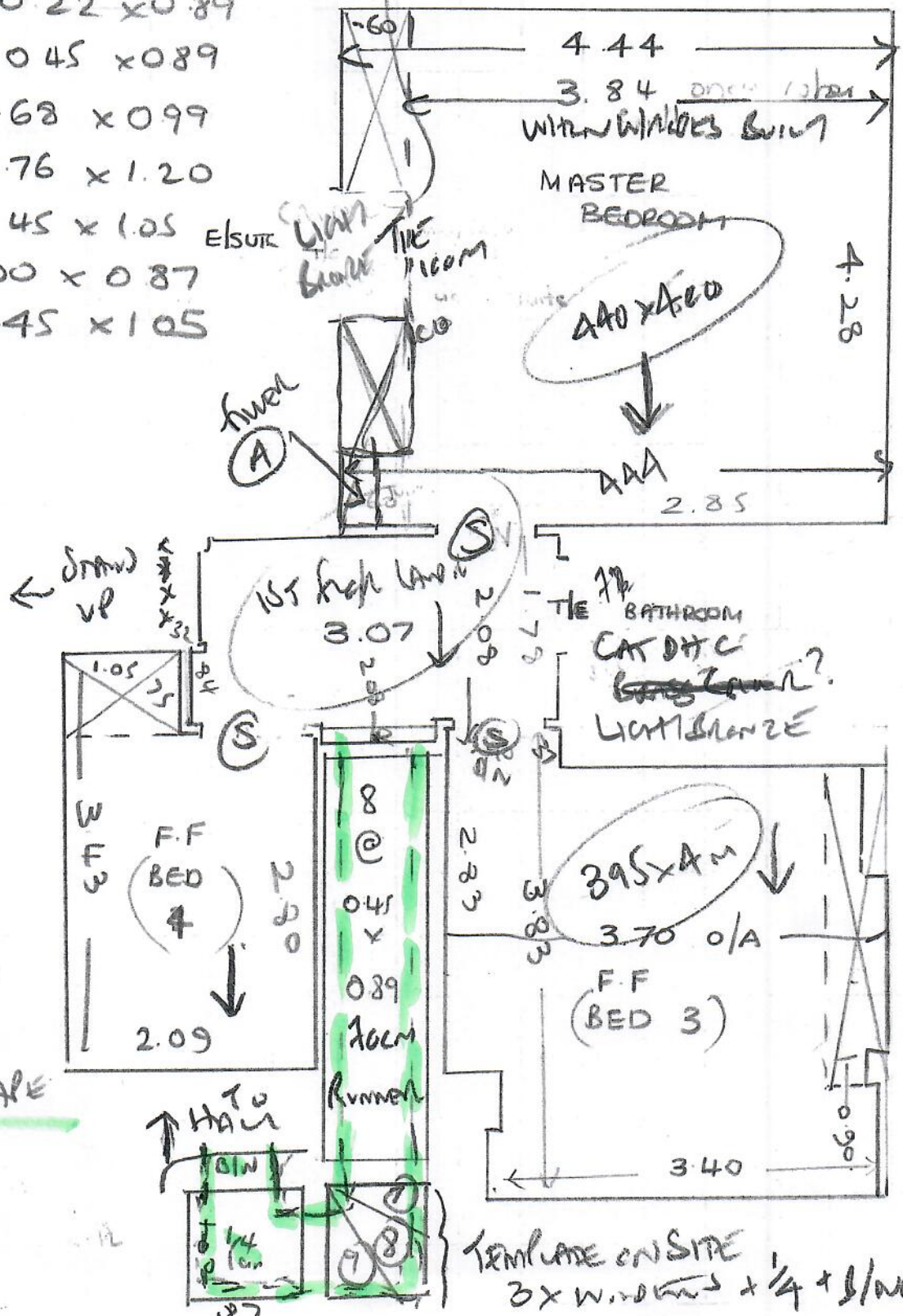

GROUND TO
1st floor
FORM RUNNER
WITH NAVAL
HOORING TAPE

TEMPLATE ON SITE
 3 x windows + 1/4 + 1/2 W/E