

Job No: R19838
 Name: SATTATHUNTE
 Address: 112 KENILWORTH AVE
 SWING FLR
 Tel:
 Sheet: 1 of 4

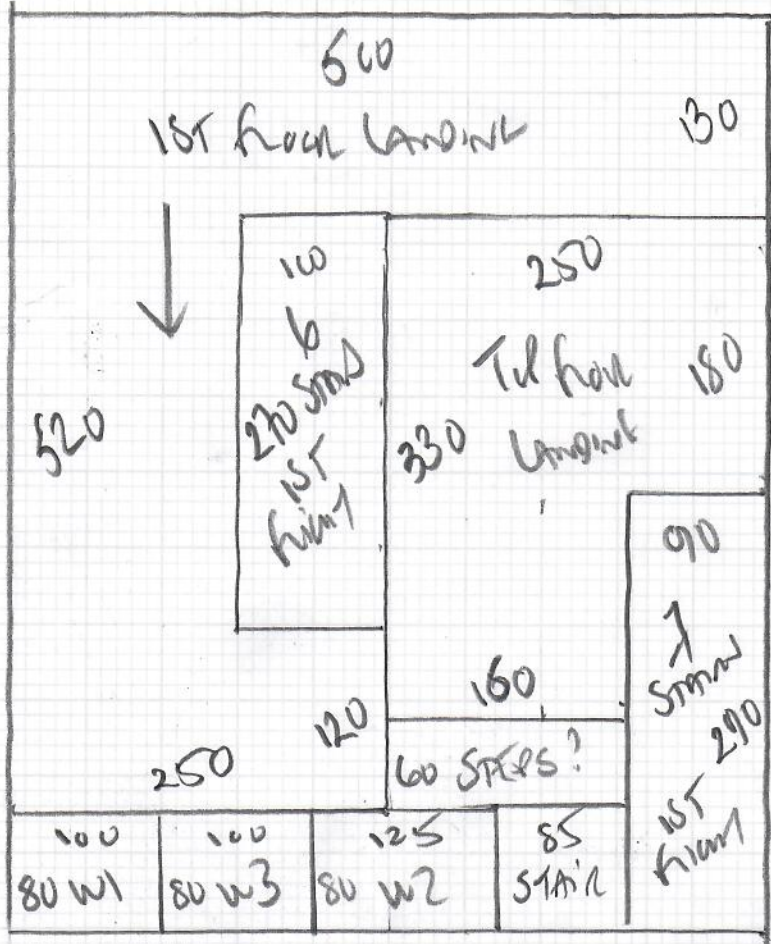

600

6 BEDS SITTING ROOM
STAIRS + LANDINGS

ANYWHERE 1mst '50'
 CORNER AM-27

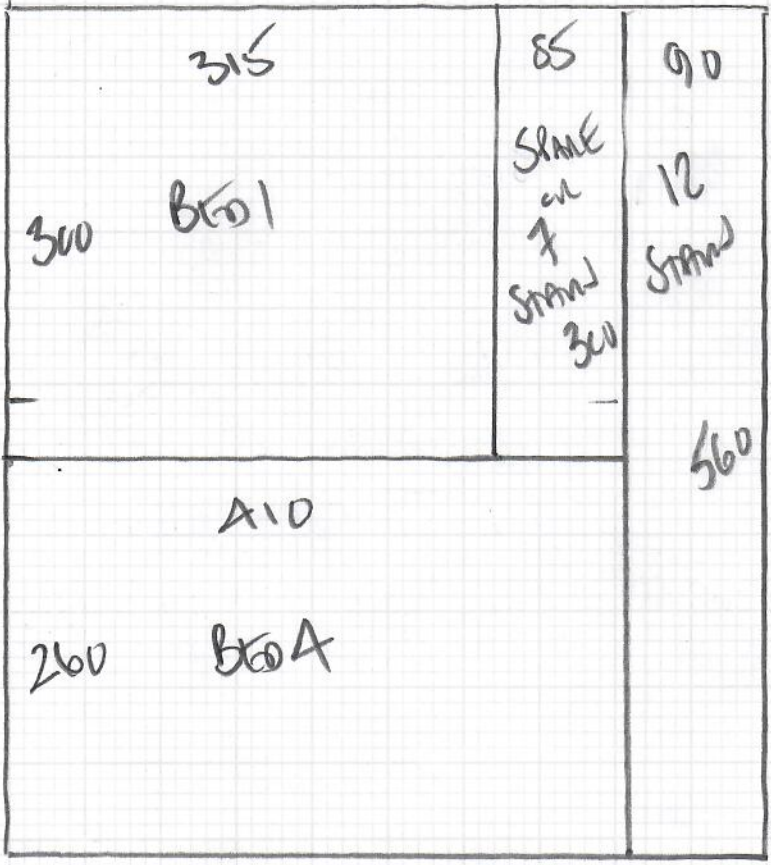

560

CUT PLAN 1 600 x 500 2
 CUT PLAN 2 560 x 500 1
 BED 2 390 x 500 1
 BED 3 410 x 500 1
 BED 5 580 x 500 1
 BED 6 360 x 500 2
 SITTING ROOM 500 x 500 1
3400 x 500

* ALL BEDROOMS NUMBERED SAME AS PLAN GIVEN BY CAROLYN *

Job No: R 19838
Name: SATTERTHWAIT
Address: 112 Kenilworth Avenue
SW19 7LR

FIRST FLOOR

Tel:
Sheet: 3 of 4

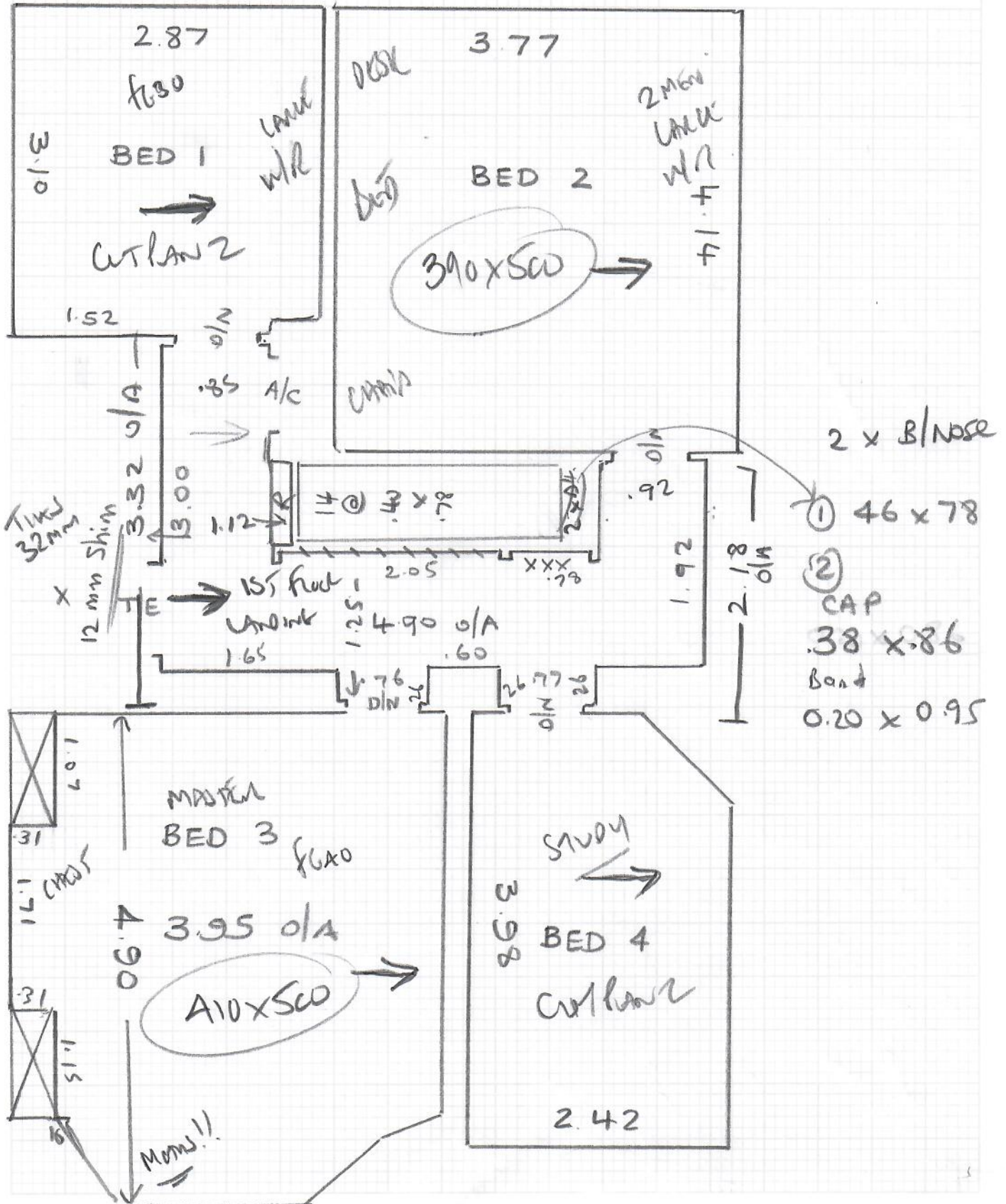

Job No: R19838
Name: SATTERTHWAITE
Address: 112 Kenilworth Ave
SW19 7LR

Tel:
Sheet: A of 4

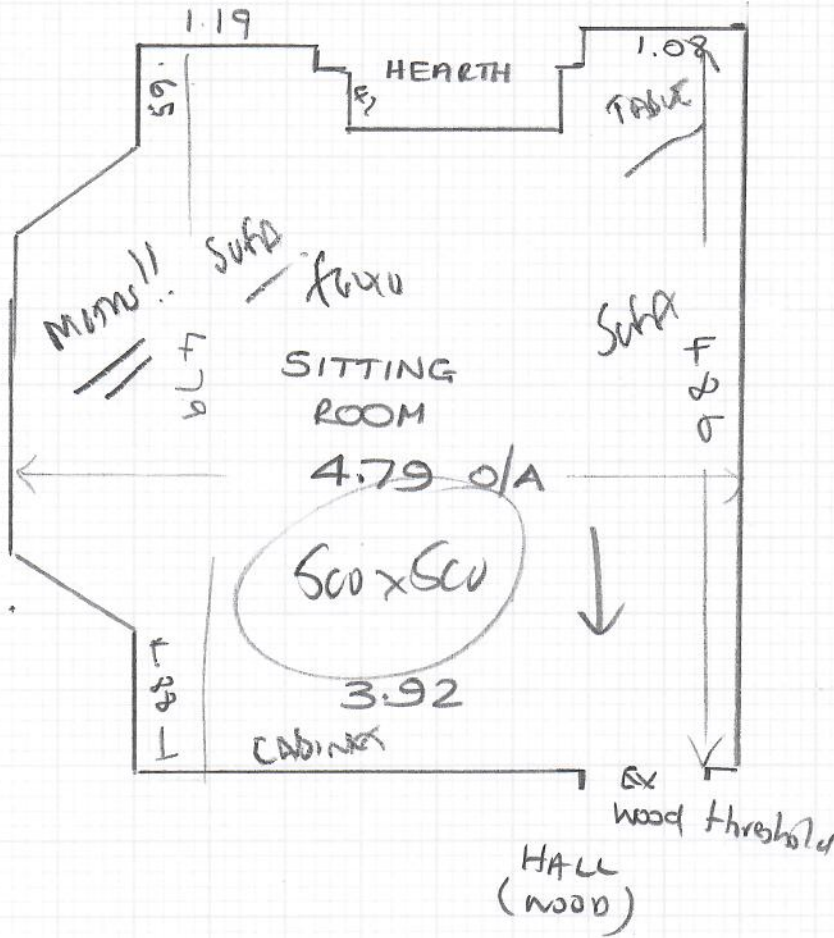



308 Worple Road
Raynes Park
SW20 8QU

Tel Nr: 020-8947-7522

ROLL BREAKDOWN

Job No: R19838
Customer Name: Sattersthwaite
Carpet: Antwerp Twist (Pembroke)
Colour: Cashmere ANT-027

Roll		25.00	X	5.00m
Cut Plan 2 (Bed 1, Bed 4 & Stairs)		5.60	X	5.00m
Bedroom 2		3.90	X	5.00m
Bedroom 3		4.10	X	5.00m
Bedroom 5		5.80	X	5.00m
Sitting Room		5.00	X	5.00m
Total		24.40	X	5.00m

Chas - Please cut the larger pieces off the roll first – there is 60cm extra length to work with on the roll so 12cm per cut to work with on each cut if required

Cuts			
Cut Plan 1 (Stairs & Landings)	6.00	X	5.00m
Bedroom 6	3.60	X	5.00m

These two cuts being sent in separately to roll but will be from same dye batch / colour matching stock

Many thanks

Colin