

mrcarpet
DESIGN FOR FLOORS

Job No: R19840
Name: Pearson
Address:
Tel:
Sheet: 1 of 5

Brooklyn
Col. BRO-WOT

- Cut Plan 610 x 500
- Cut Plan 800 x 500
- Cut Plan ③ 610 x 500
- Cut Plan ④ 805 x 500

$$28.25 \times 500 = \underline{\underline{141.25m^2}}$$

$$vlay = 130m^2$$

Coir Matting
Col. Natural

GF Matwell 110 x 100
Basement
Matwell 110 x 100
= 220 x 100

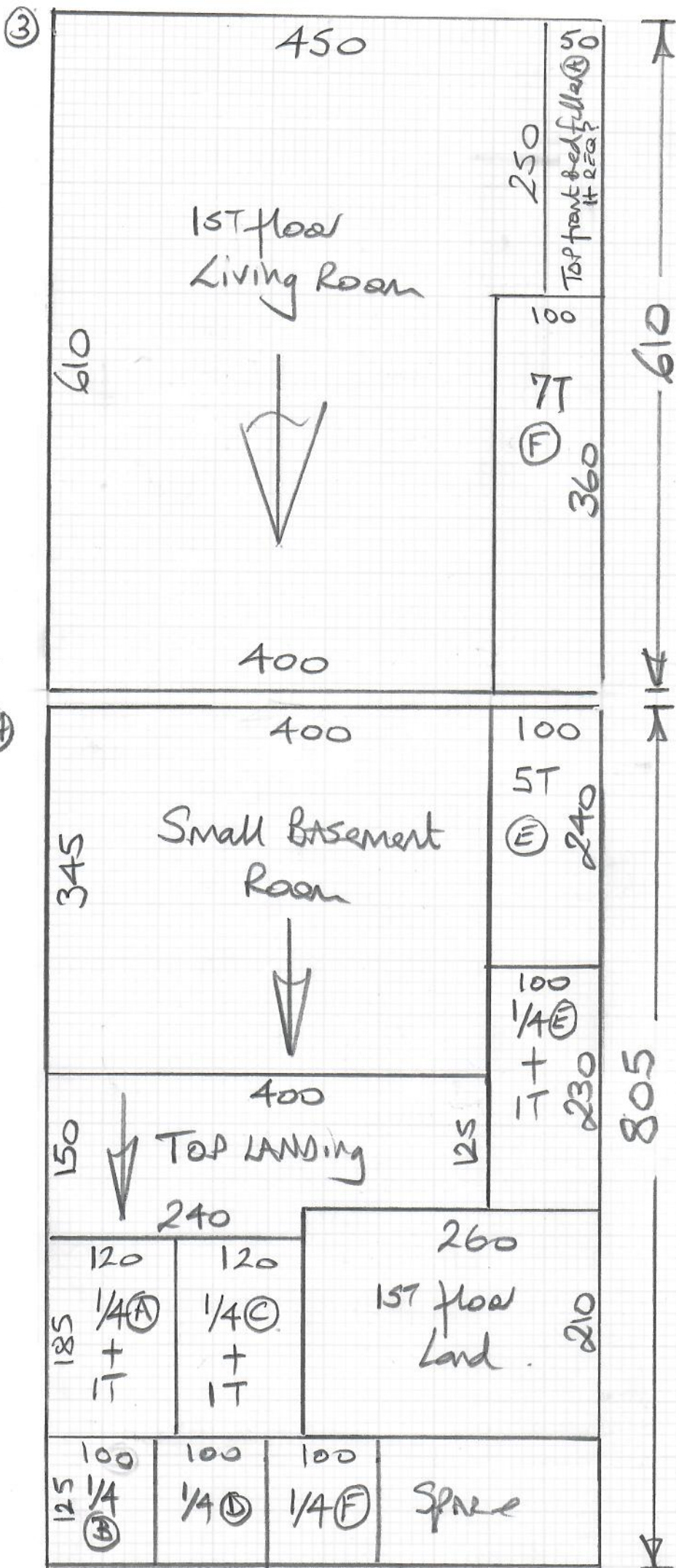

mrcarpet
DESIGNS FOR FLOORS

Job No: R19840
Name: Pearson
Address:
Tel:
Sheet: 2 of 5

1.80m length of 1/4 NAT required for double doors into L/Room

Please Note
Existing Carpet to remain in the Large Basement Media room

Top floor

R19840
Penson

Filler Here if REC?

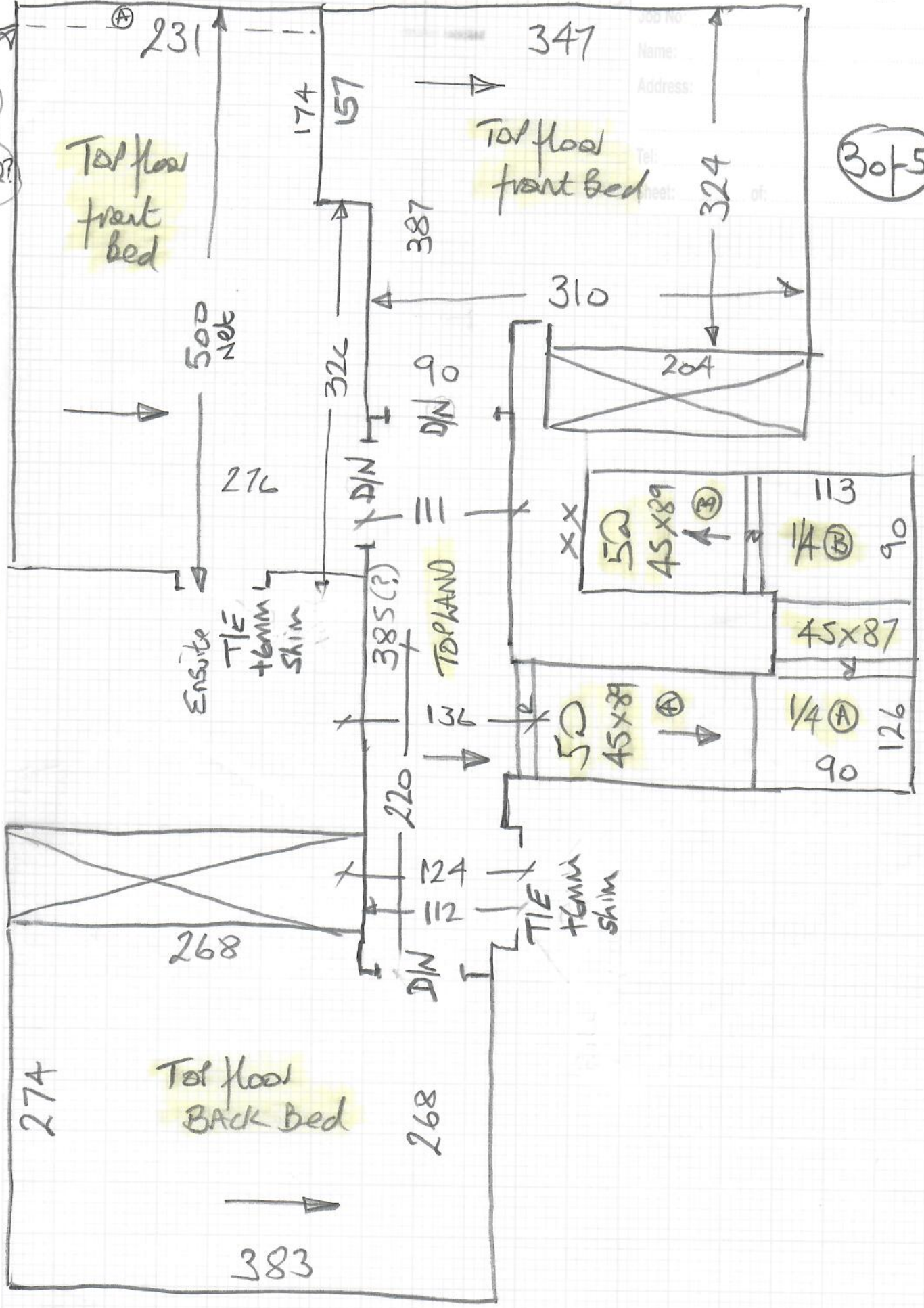

Job No: _____
Name: _____
Address: _____
Tel: _____
Sheet: _____ of _____

30 of 5

(Front)

1ST floor

mrcarpet
DESIGNS FOR FLOORS

Job No: R19840
Name: Pearson
Address:
Tel:
Sheet:

4 of 5

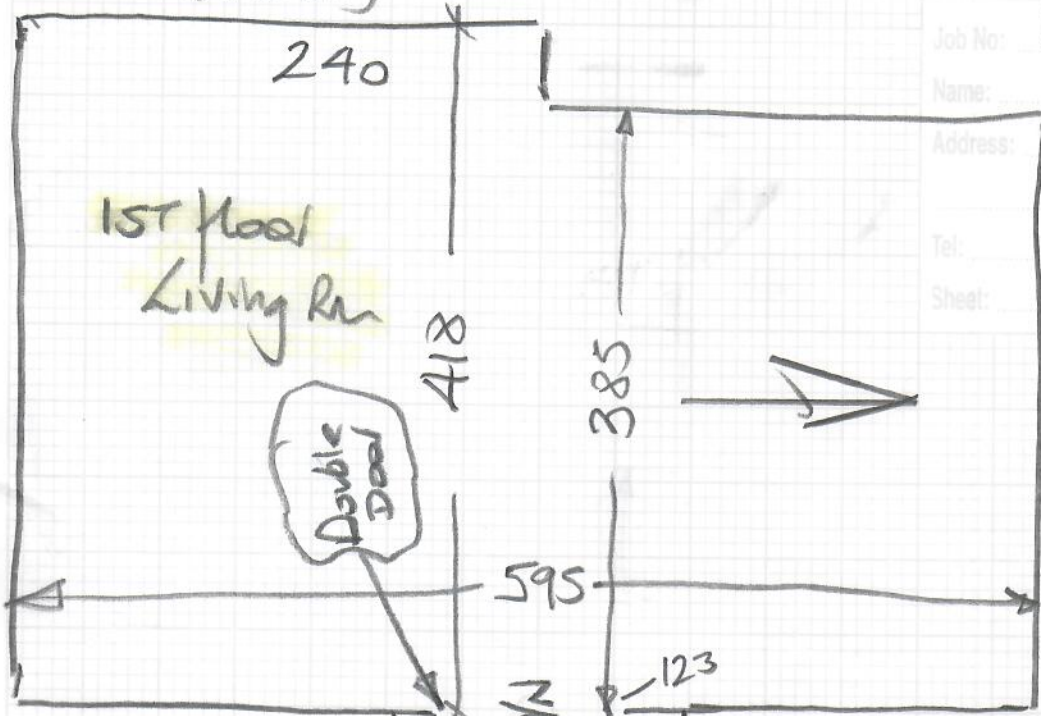

Front Door Well

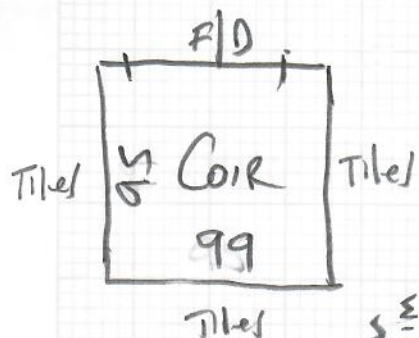

1ST floor
Lend

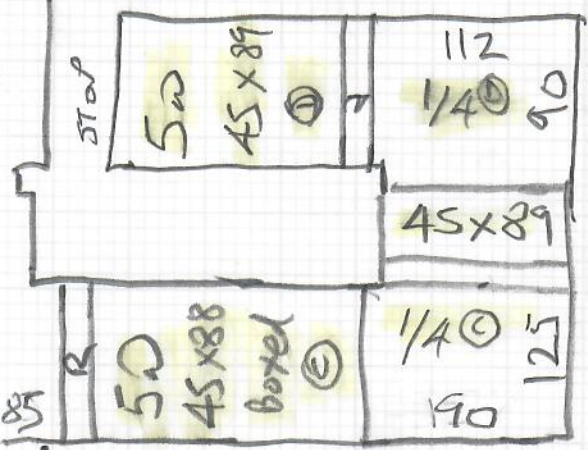

ENsuite
T/E tbmm
5x1m

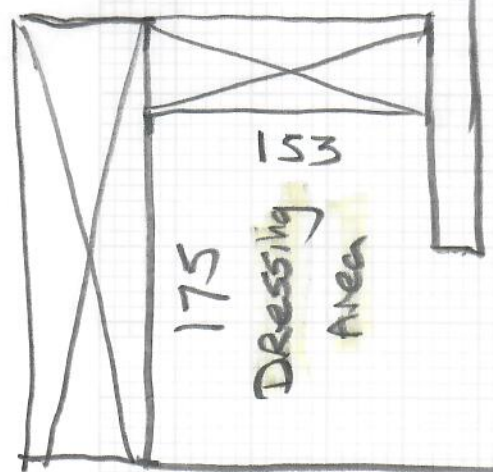
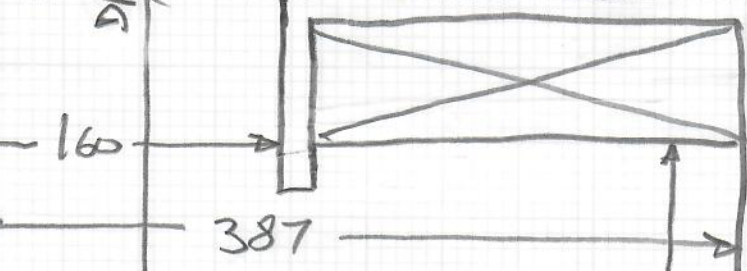

1ST floor
Back Bed
(Master)

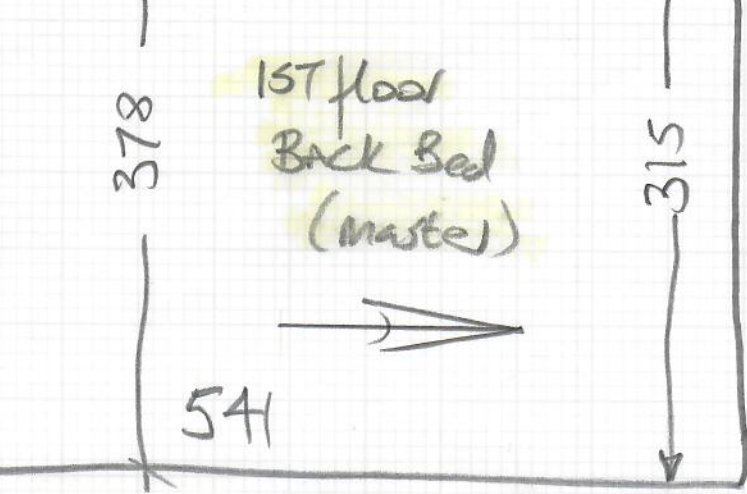

Basement STAIRS

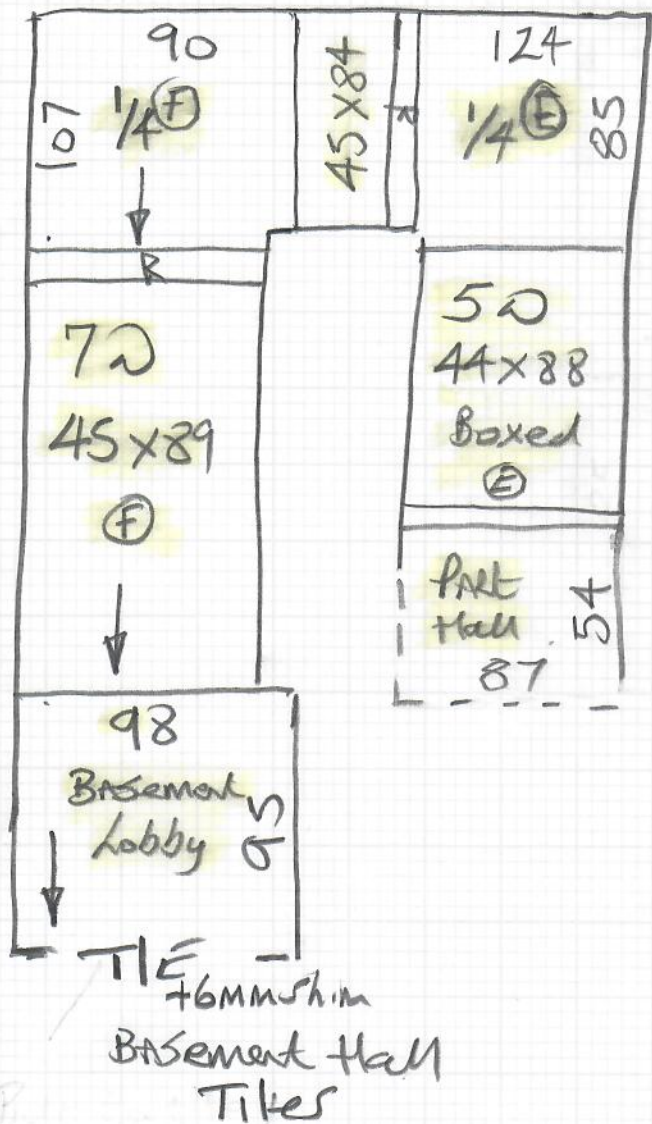

mrcarpet
DESIGNS FOR FLOORS
Job No: R19840
Name: Pearson
Address:
Tel: 5 of 5
Sheet:

Reuse ex site
ex Cloud 9 u/lay
only 5mm thick?

Doors are tight to
ex carpet so
may need trimming.

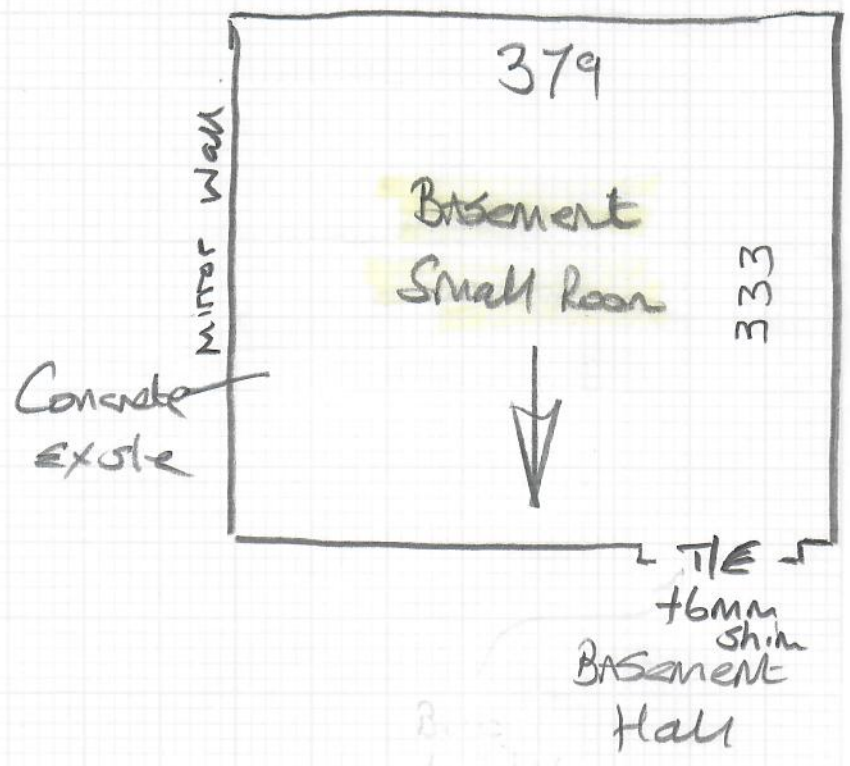

Garage entrance

