

Phase 1 - Alan 10/9

R19858  
Young  
1 INSIDE ROAD

~~10/6~~ 10/3

Alan 50

Col. EAT-509

Sophia's Bed 410 x 500

Cut Plan ① 965 x 500

Cut Plan ② 290 x 500

Cut Plan ③ 975 x 500

Cut Plan ④ 550 x 500

$31.90 \times 500$   
= 159.50m<sup>2</sup>

$V/LAY = 130m^2$

Roll A	Separate Cuts
<u>2500 x 500</u>	

965      410

975      290

550

2490m

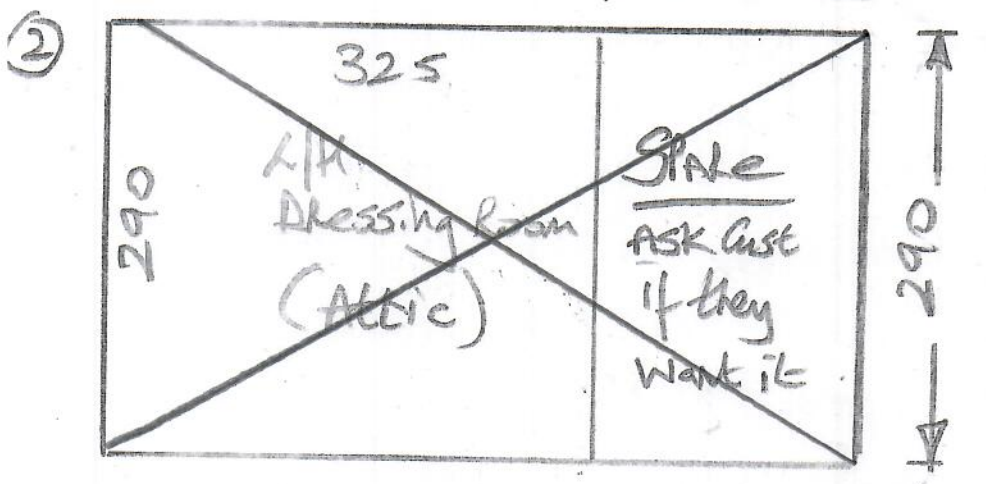
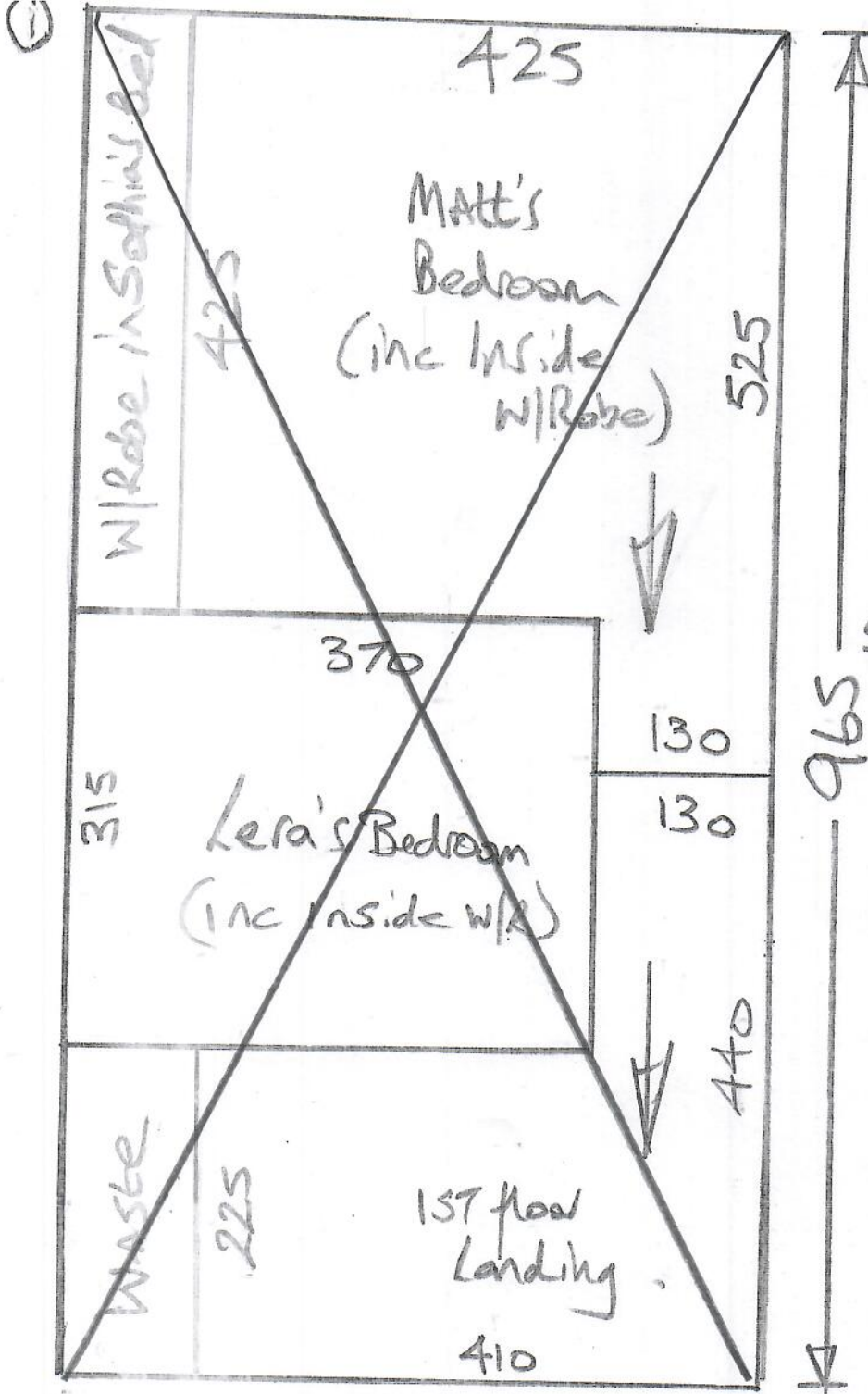

④

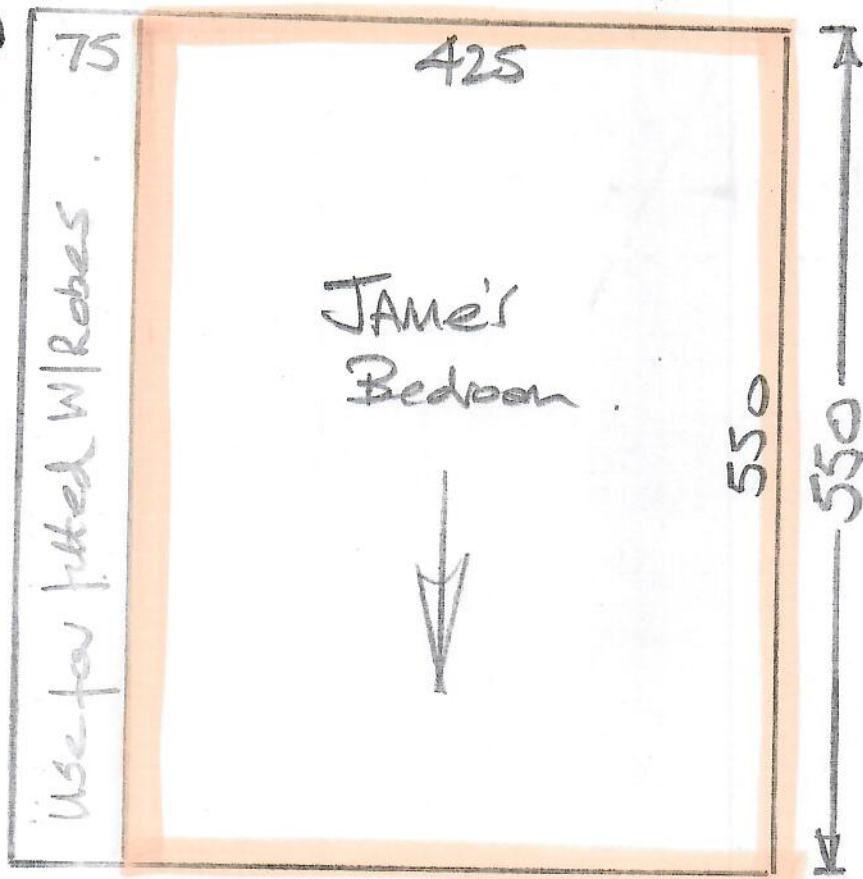

Phase 1 - Alan 10/9

R19858  
4/10/16  
1 WOODSIDE ROAD  
K13 3AH

~~3 of 3~~ 2 of 3

Please Note: - Customer wants Carpets fitted inside all w/Robes, but they currently have shelving on posts which customer needs to remove before we can fit inside. If customer has not removed the posts leave Carpet for w/Robes on site & advise customer accordingly

Shims + TRIMS:-

Attic Ensuite - Fit Chrome tile lip + 12mm Shim

James Bed - Fit 9mm Shim up to ex Ramp + T/E

Matt's Bed - Fit CARPET over ex Ramp + T/E

Main Bath - Loosen ex c/p, fit 9mm Shim up to ex Ramp & tuck CARPET under ex c/p & Screw back down

1st floor land + Top AND = Fit SINALS around open edges + across steps \*

\* 202.7mm + 1218mm length required

CARPET Inside all fitted w/Robes  
(See note on Cutting Plan)

Phase 1 - Alan 10/9

R19858  
YOUNG  
1, Woodside Road  
KT3 3AH

~~5/3~~ 30/3

