

①



Phase 2 - Matt 11/9

R19858
Young
1 window LAD

10/6

EAT 50

Col. EAT-509

Sophia's Bed 410 x 500

Cut Plan ① 965 x 500

Cut Plan ② 290 x 500

Cut Plan ③ 975 x 500

~~Cut Plan ④ 550 x 500~~

$$31.90 \times 500 = 159.50m^2$$

$$V/LAY = 130m^2$$

Roll A
2500 x 500

Separate Cuts

965

410

975

290

550

2490m

②

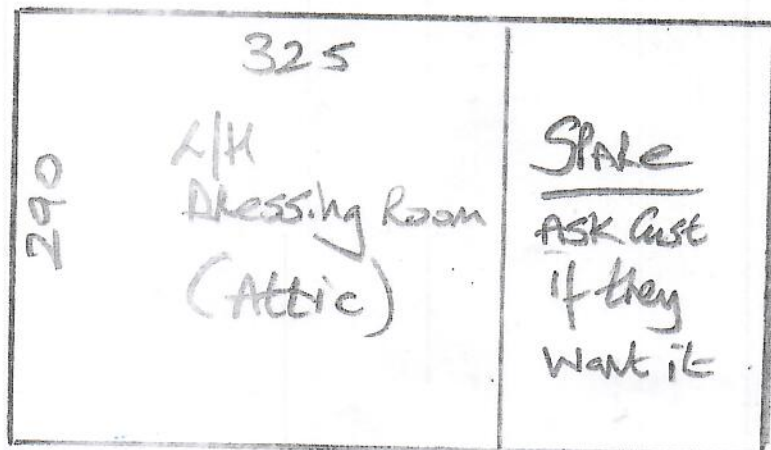

* MARK up & store 2 W/H for PHASE 3

③

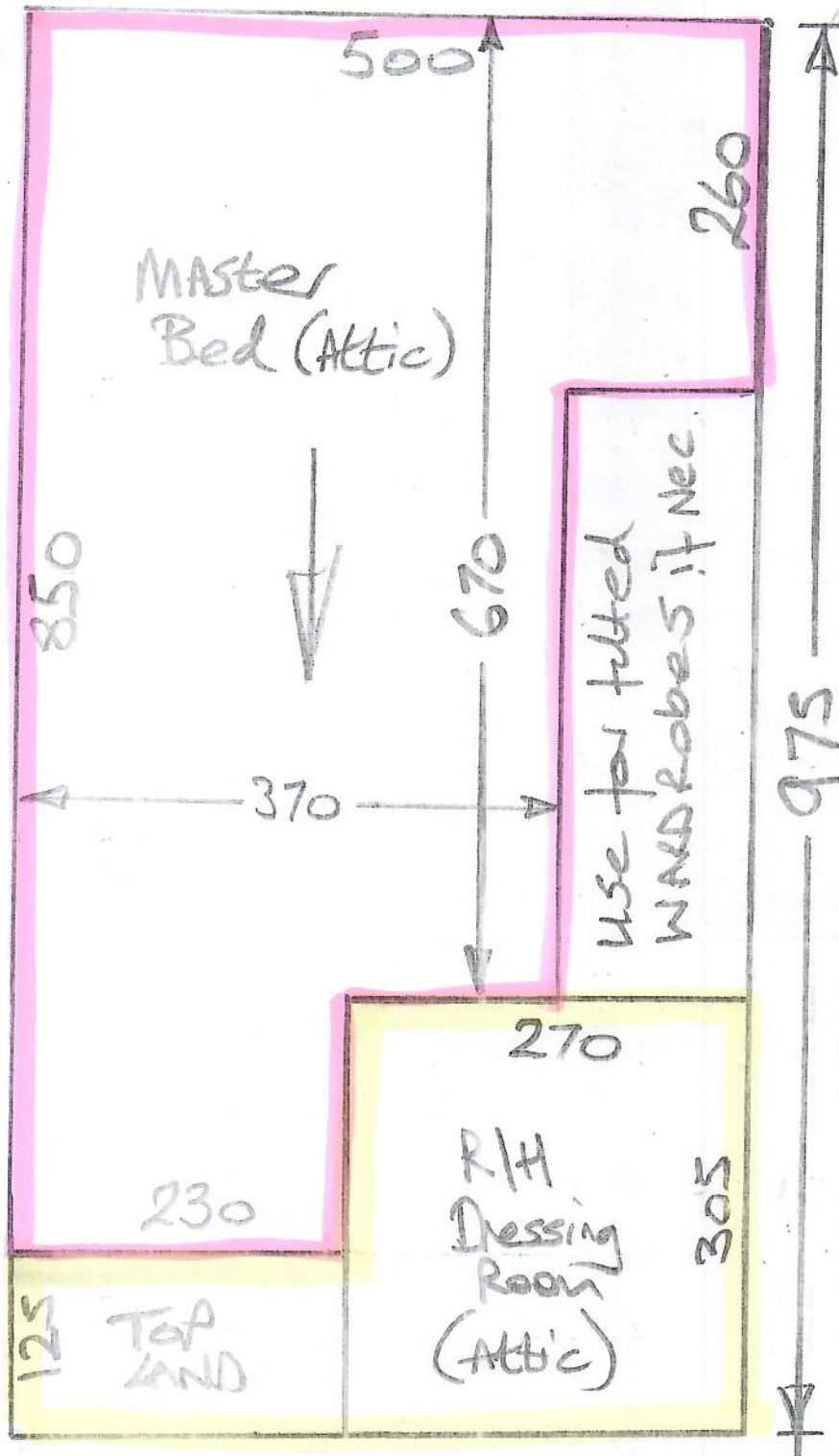

PHASE 2 - 11/9

R19858
Young
1 WOODSIDE ROAD
K13 3AH

②06

* MARK UP & STORE IN W/HOUSE FOR PHASE 3

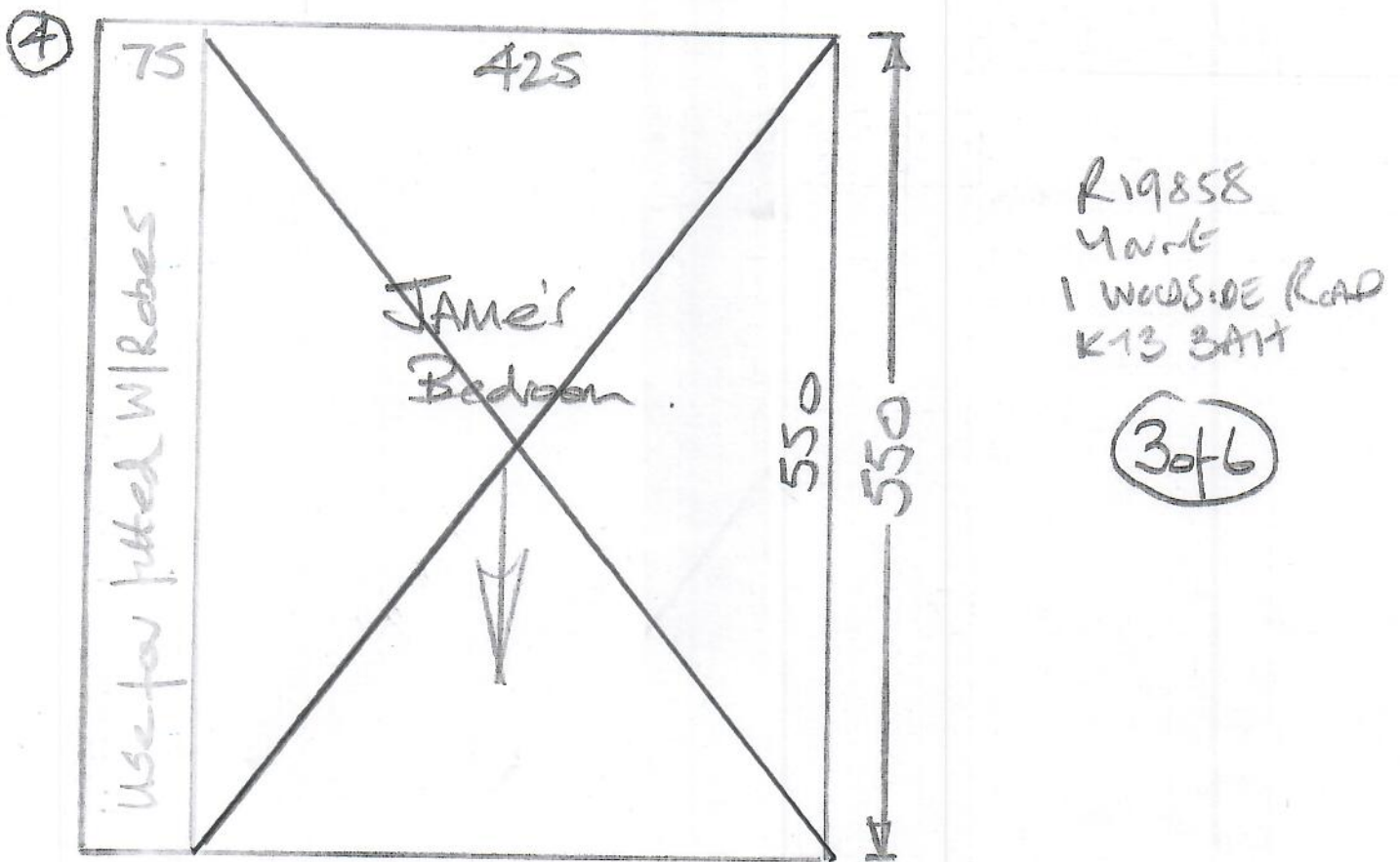

Please Note: - Customer wants Carpets fitted inside all w/Robes, but they currently have shelving on posts which customer needs to remove before we can fit inside. If customer has not removed the posts leave Carpet for w/Robes on site & advise customer accordingly

Shims + TRIMS:-

Attic Ensuite - Fit Chrome tile lip + 12mm Shim

James Bed - Fit 9mm Shim up to ex RAMP + T/E

Matt's Bed - Fit CARPET over ex Ramp + T/E

Main Bath - Loosen ex c/p, fit 9mm Shim up to ex Ramp & tuck CARPET under ex c/p & Screw back down

1st floor land + Top AND - Fit S/NARS around open edges + across steps *

* 2 x 2.7m + 1 x 1.8m lengths required

Phase 2 - 11/9

Phase 3 - A/I

R19858

YOUNG

1, Woodside Road,

KT3 3AH

07984-578866

4 of 6

Seams Here

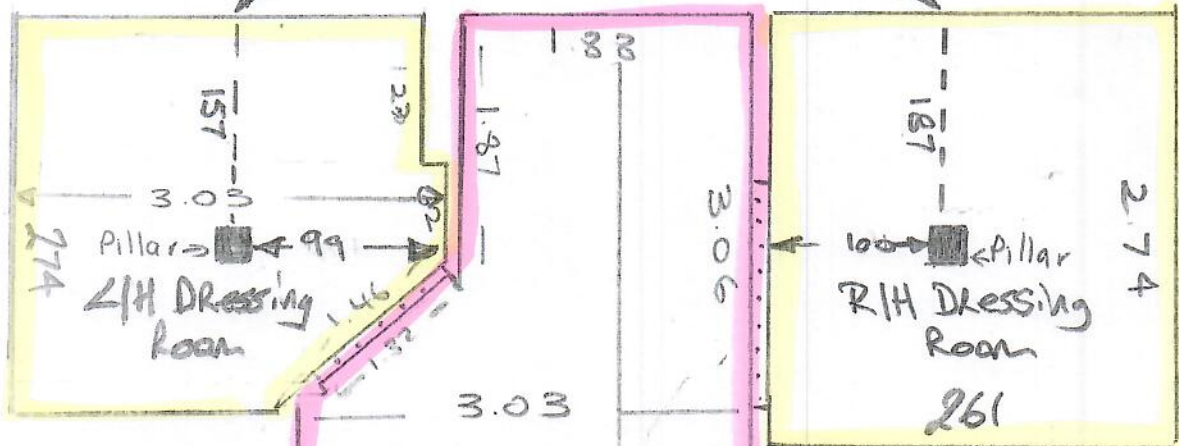

E/SUITE

Fit Chrome tile lip + 12mm skd

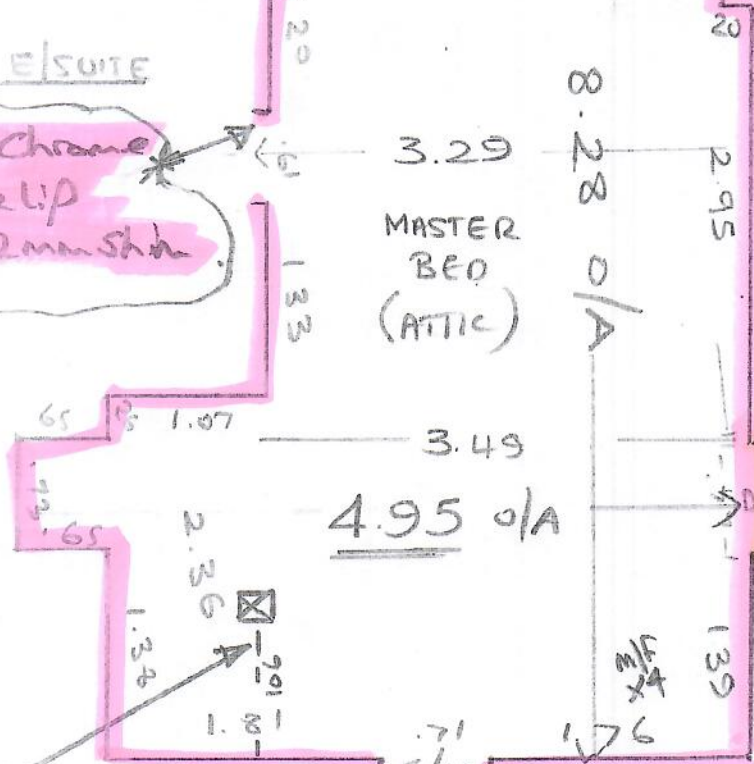

S/N ~ 1.75M REQUIRED

STAIR DOWN (WOOD)

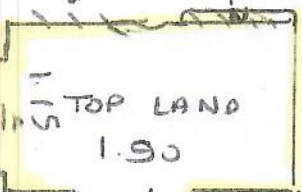

Seam Here

Phase 2-11/9

R 19858
YOUNG
1, Woodside Road
KT3 3AH

6076

Fit Carpet
inside w/Robe

