

Phase 3 - 19/11

R19858  
Young  
1 window Road

lot 5

Eaten 50

Col. EAT-509

Sophia's Bed 410 x 500

Cut Plan ① 965 x 500

Cut Plan ② 290 x 500

Cut Plan ③ 975 x 500

Cut Plan ④ 550 x 500

$$31.90 \times 500 = 159.50m$$

$$V/LAY = 130m^2$$

Roll A	Separate Cuts
2500 x 500	

9.65	410
------	-----

9.75	290
------	-----

5.50	
------	--

24.90m	
--------	--

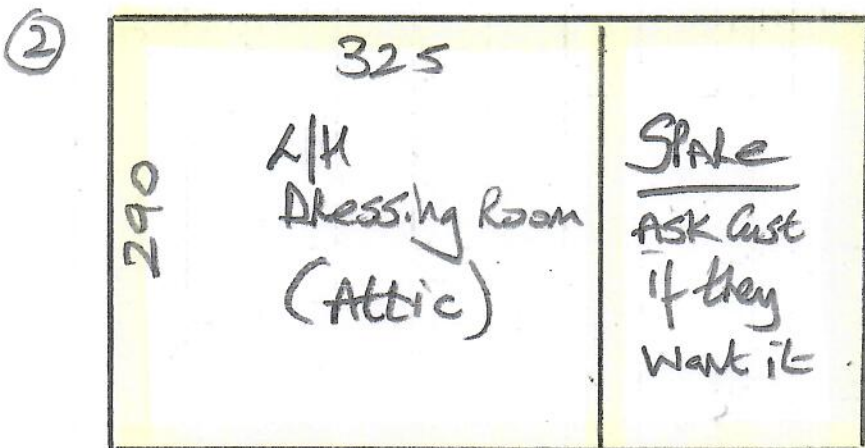
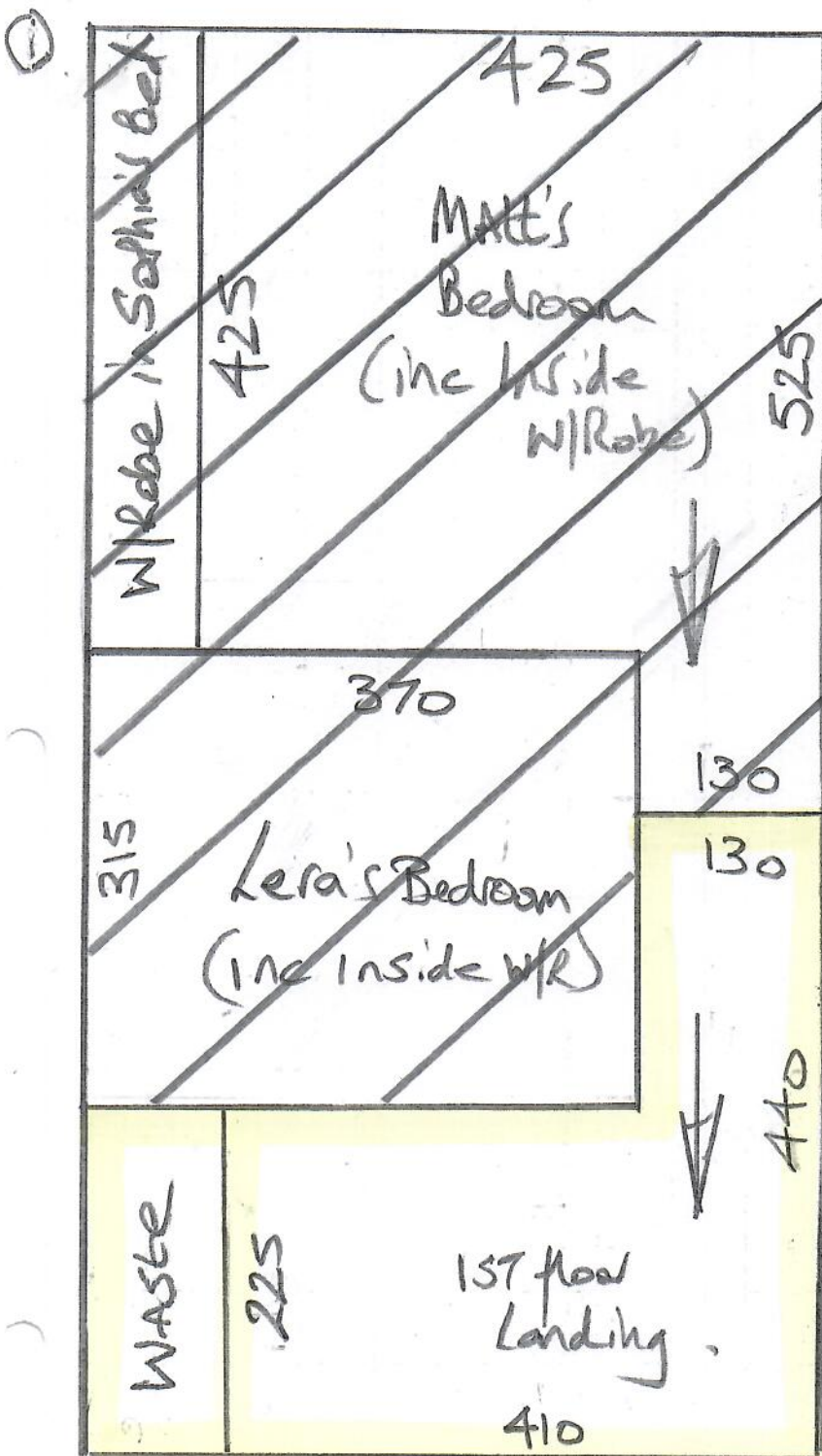

State  
ASK Cust  
if they  
want it

3

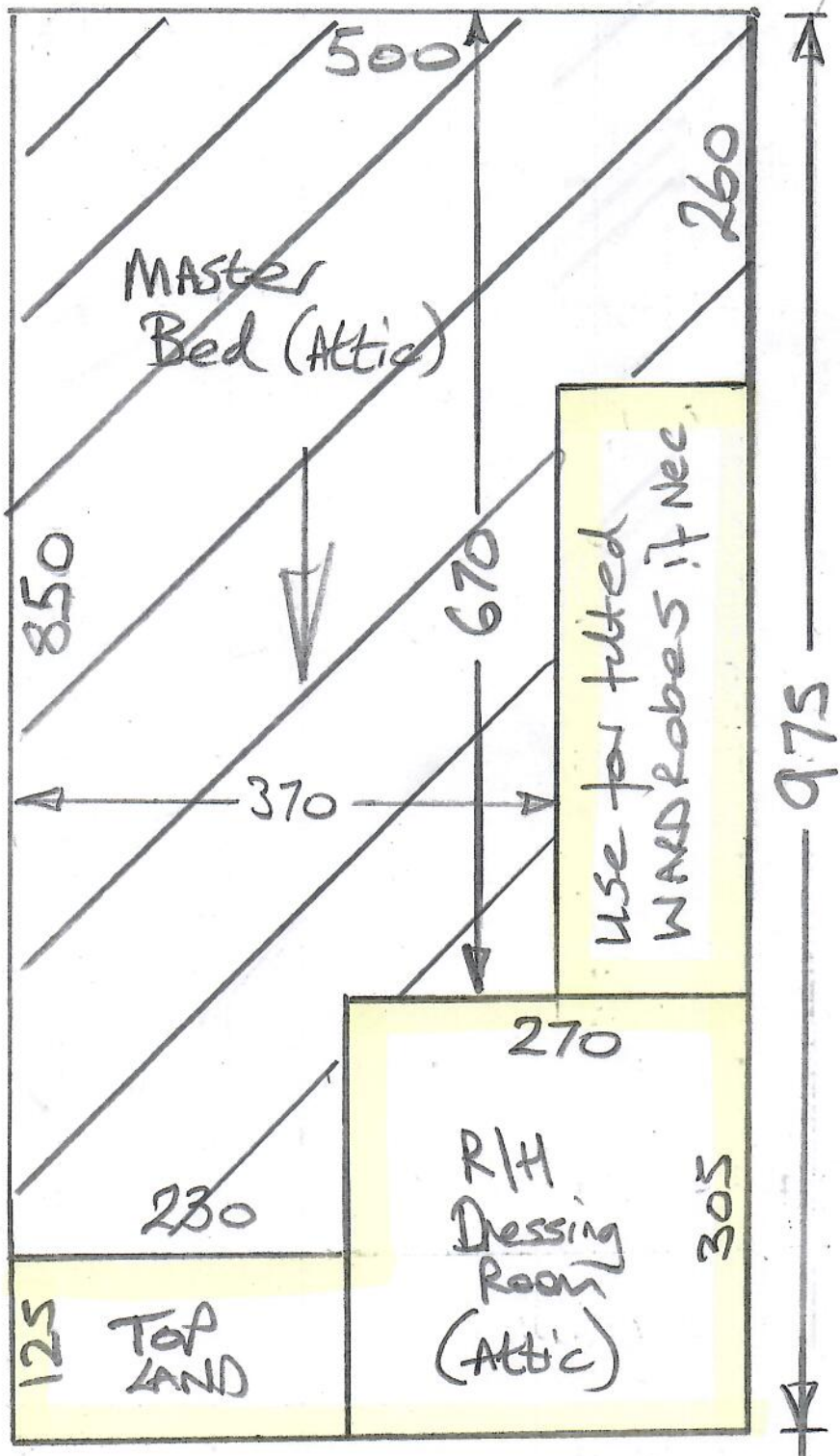

Phase 3 - 19/11

R19858  
Mung  
1 WOODSIDE ROAD  
K13 3AH

2 of 5

④

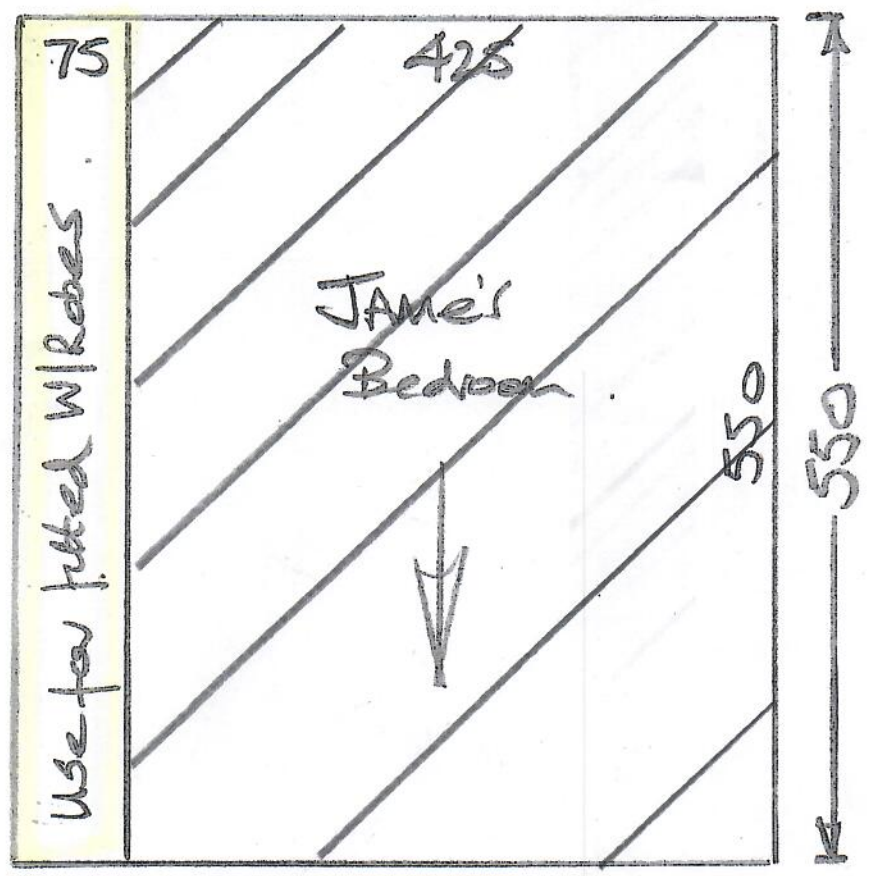

R19858  
 4m<sup>2</sup>  
 1 WOODSIDE ROAD  
 K13 3AH

3 of 5

Please Note: - Customer wants Carpets fitted inside all W/Robes, but the currently have shelving on posts which customer needs to remove before we can fit inside. If customer has not removed the posts leave Carpet for W/Robes on site & advise customer accordingly

Shims + TRIMS:-

- Attic Ensuite - Fit Chrome tile lip + 12mm Shim
- James Bed - Fit 9mm Shim up to ex RAMP + T/E
- Matt's Bed - Fit CARPET over ex Ramp + T/E
- Main Bath - loosen ex c/p, fit 9mm Shim up to ex RAMP & tuck CARPET under ex c/p & Screw back down

157 floor land + 70, AND = Fit S/NAPS around open edges + across steps\*

\* 2 @ 2.7m + 1 @ 1.8m lengths required



CARPET Inside all fitted w/Robel  
(See note on Cutting Plan)

R19858  
YOUNG  
1, Woodside Road  
KT3 3AH

5 of 5

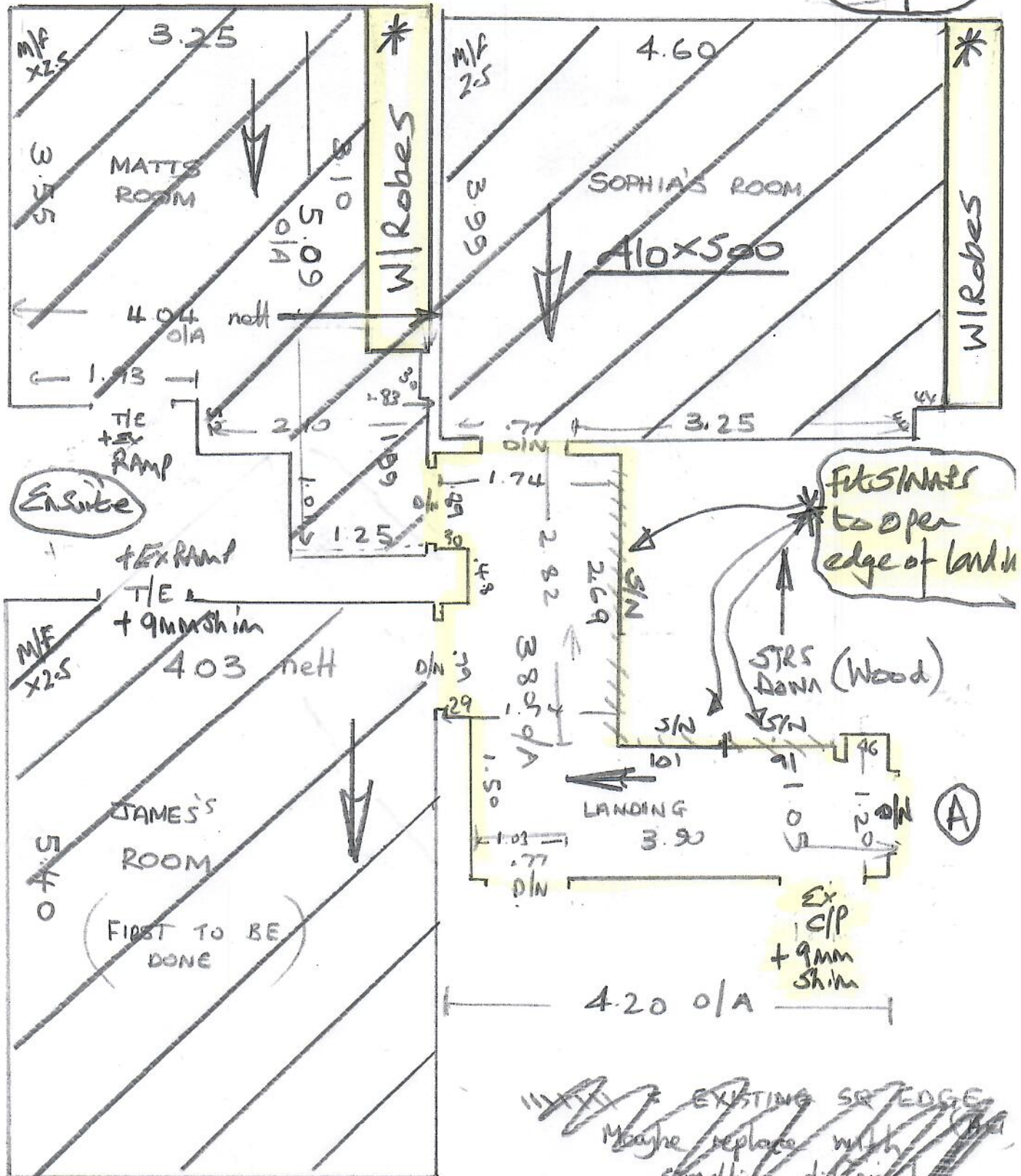

EXISTING SR EDGE  
Maybe replace with  
something different