

Phase 1 - 13/10  
Damien + Adrian

R19870  
Mohar

1 of 5

Sienna  
Col. Bamboo Mat

Cut Plan ① 1030 x 565

Cut Plan ② 790 x 565

Cut Plan ③ 495 x 565

23.15 x 565

= 115.75M

v/Lay = 95M<sup>2</sup>

Phase 2 - 14/10  
Damien only

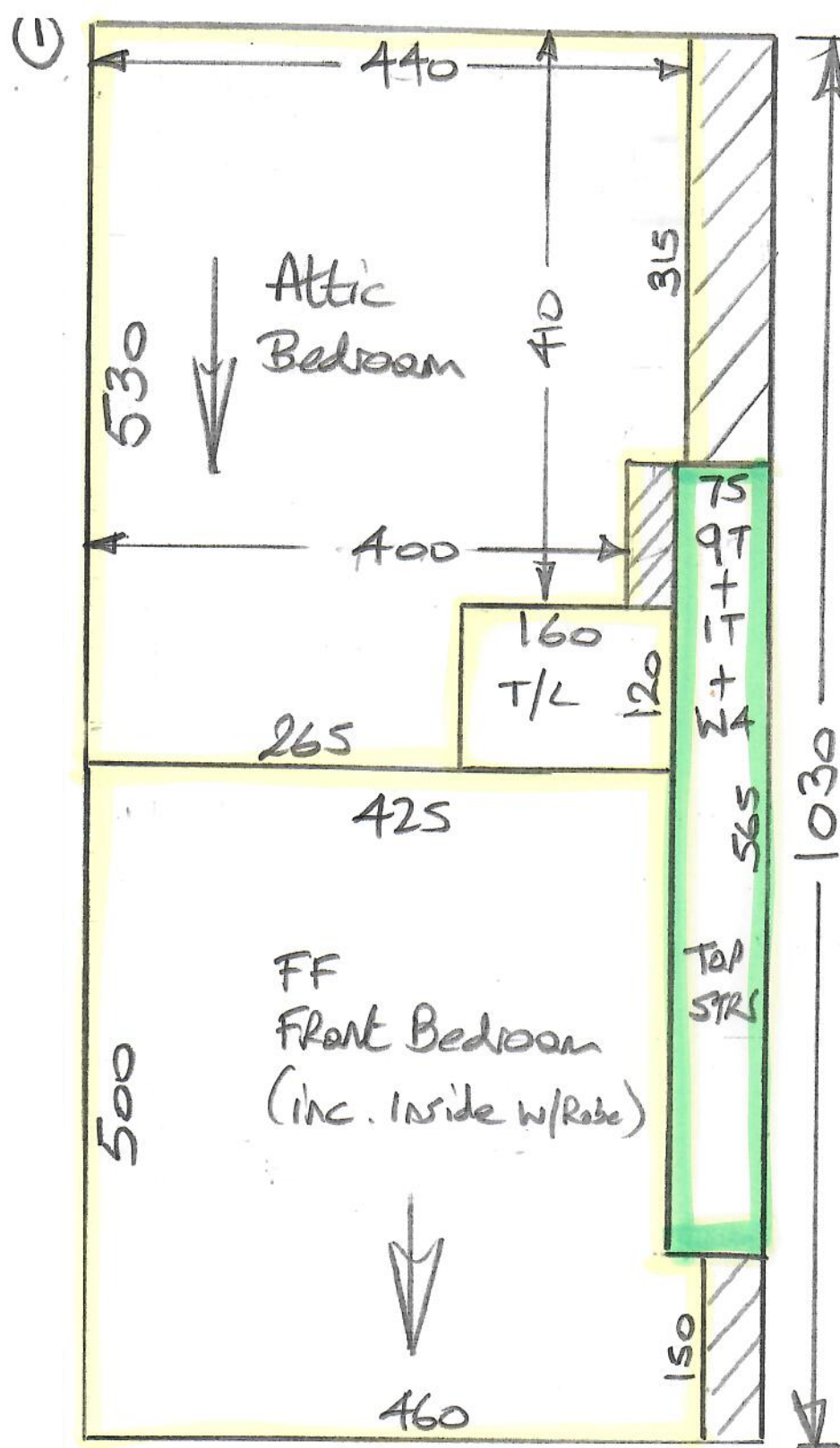

All pile direction running same way so we can see doorways same as existing.

Phase 1 - 13/10

R19870  
Mohan

2 of 5

Siema  
Col. Bamboo Mat

Phase 2 - 14/10

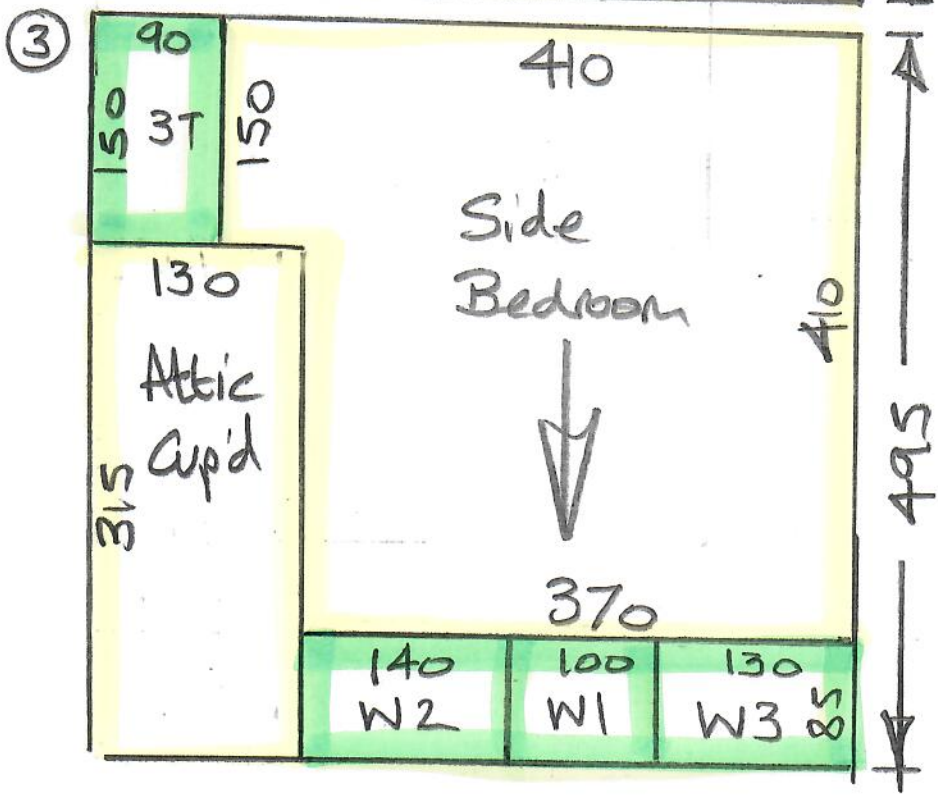
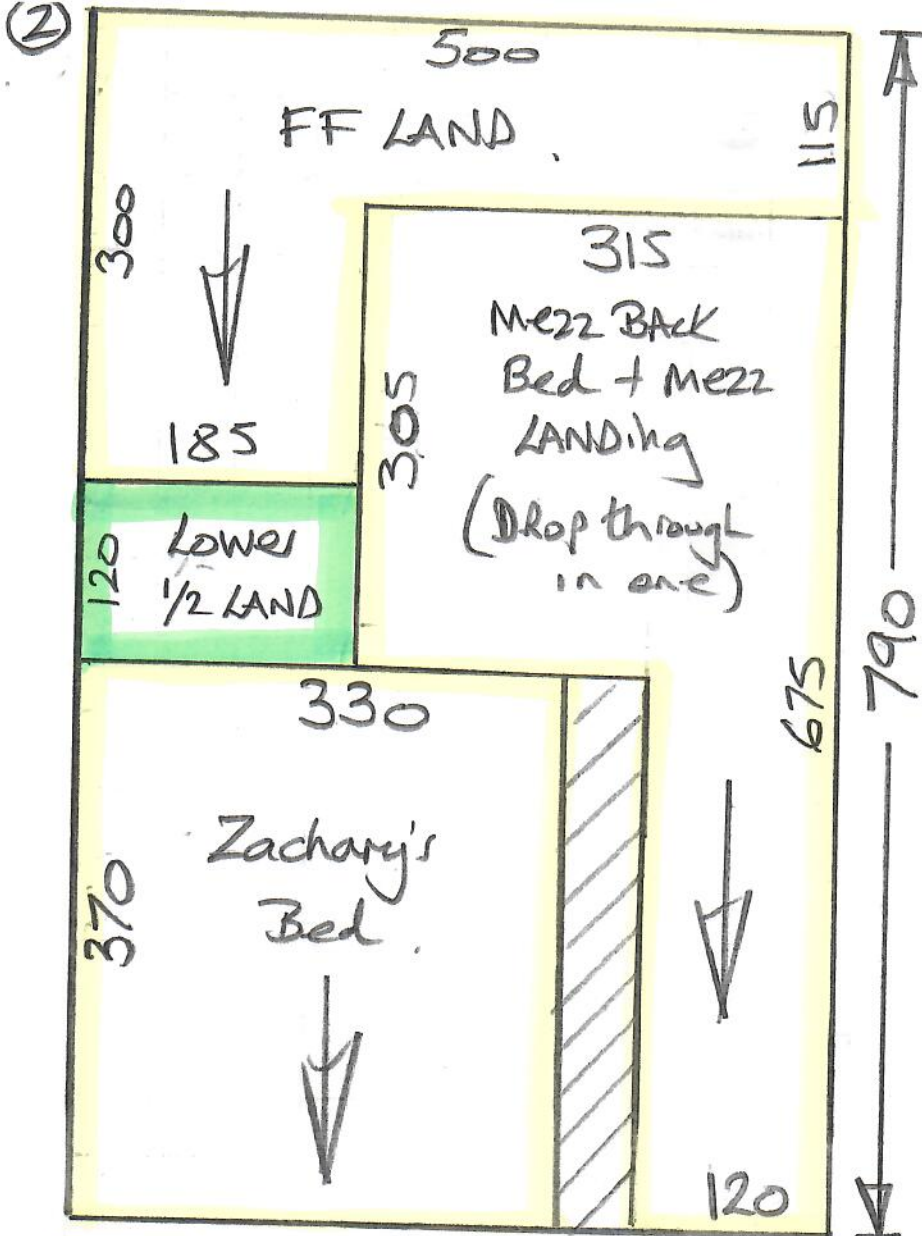

|       |      |      |        |
|-------|------|------|--------|
| 1.00  | 1.00 | 1.00 | 1.00   |
| B/N   | 3T   | 3T   | 3T     |
| + 2T. | *    | *    | + Rise |
| *     | *    | *    | *      |

\* Cut down to 60cm  
Wide Runners @ with  
# Match H/Bone design  
end to end on all  
4 pieces.

Also, Please Centre  
H/Bone Design on Runners

R19870  
Mohan.  
51 Spencer Rd  
SW20 0QN  
07939 - 221930

3 of 5

FAIRFIELD Design  
CHEVRON (Clotted Cream)

$$= 160 \times 400$$

$$= 6.40m^2$$

JASPA Basketweave  
Colour Ocean  
= 13 L.H MTRS



R19870  
 Mohan  
 51 Spencer Road  
 SW20 0QN  
 07939-221930

5 of 5

Phase 1 - 13/10

Phase 2 - 14/10

Phase 2 - 14/10

