

PHASE 2
Summary 20/12/25
 R198 B Ave 111

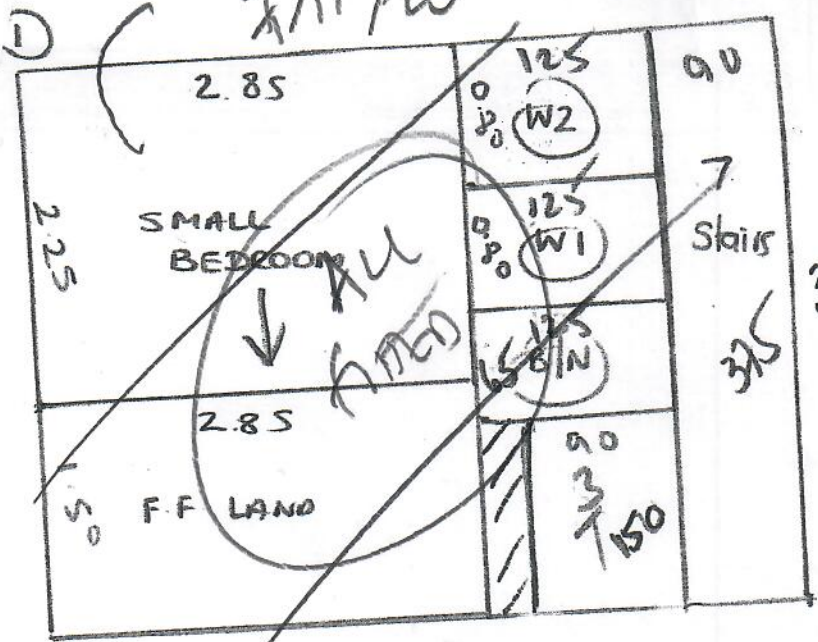

PARK
 20 Seaforth Avenue
 KT3 6JP
 07817-041515
 1 of 2

ALBORAN
COL ALB-021
 O.N.M.

CLP 1 - 3.75 x 5 ^{fitting}
CLP 2 = 3.50 x 5 ^{PHASE}
Front Bed = 3.50 x 5 ^{PHASE}
10.75 x 5
 53.75 SQ M

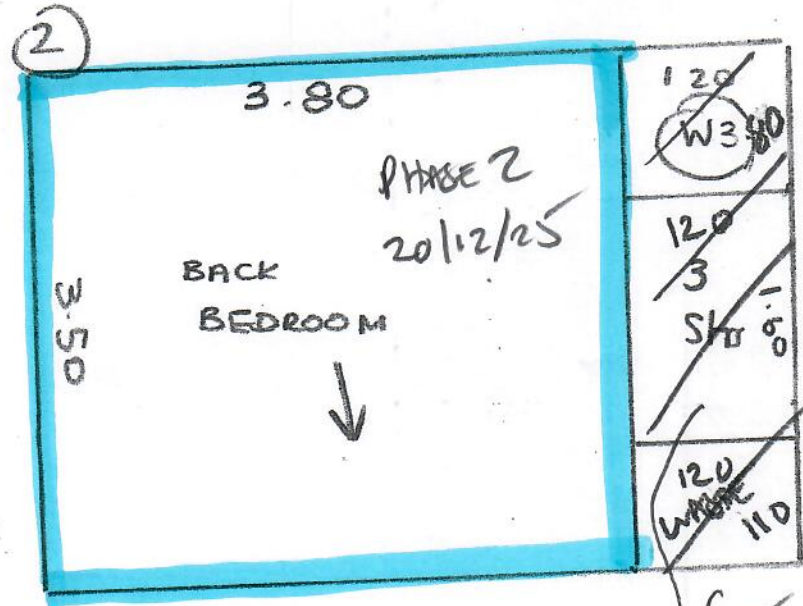

PHASE 2
2 x LARGER BEDS
20-12-25

BED ROOMS TO BE CLEAN APART FROM A FEW BEDS
 1 MAN WILL BE OK TO MOVE BEDS SIDE TO SIDE TO
 FACILITATE INSTALLATION

PHASE 2
 2 BEDS ONLY
 20/12/25

R 19873
 PARK
 20 Seaforth Avenue
 KT3 6JP
 07817-041515
 2 of 2

W1 = 0.63 x 0.95
 W2 = 0.70 x 1.13
 W3 = 0.66 x 0.73
 B/N
 CAP .30 x 0.83
 BAND .17 x 0.90

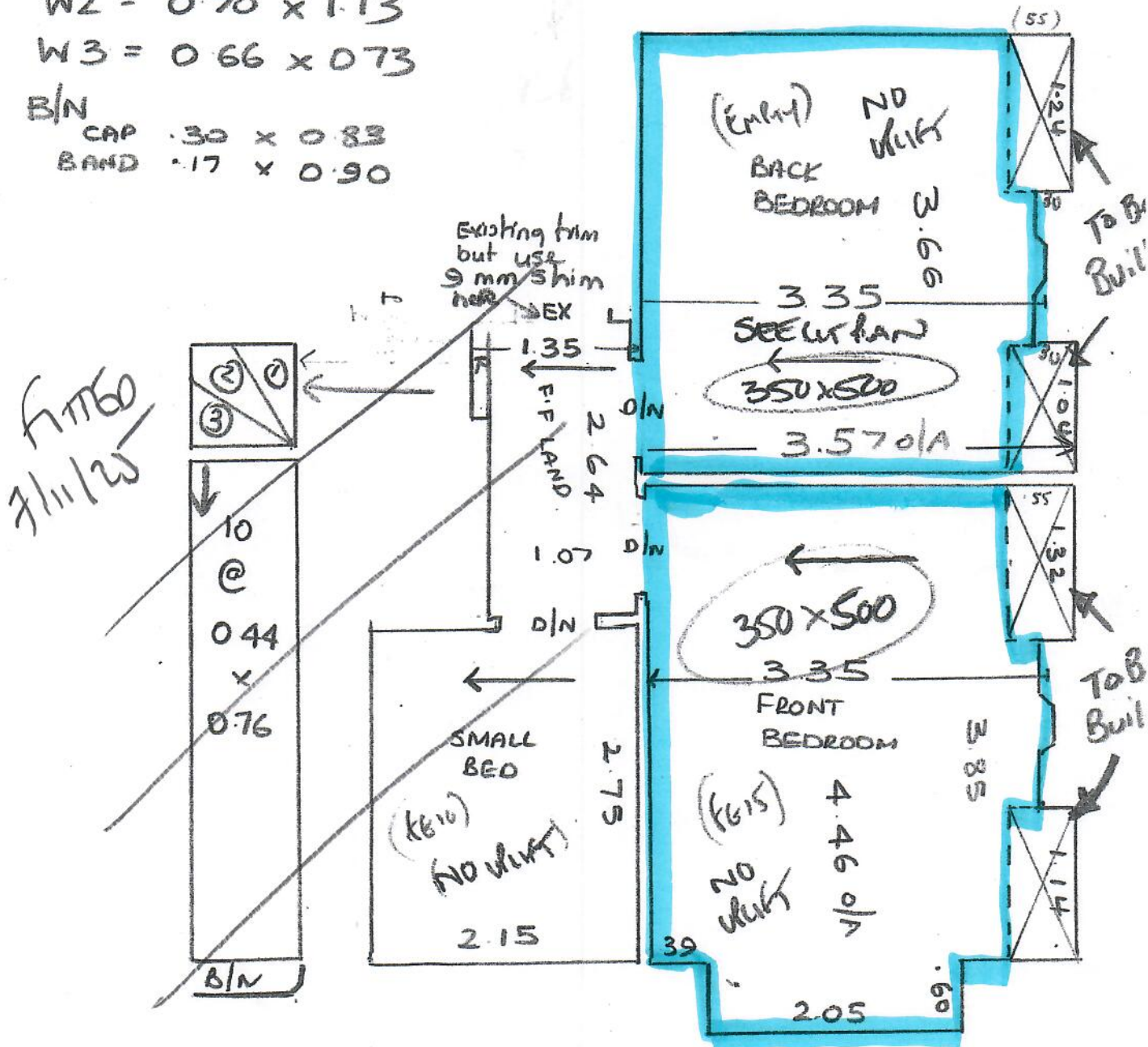

3x NEW DIVIDERS A/c To Be Installed
 Existing D/C as per plan but
 fit 9mm shim?

Wardrobes being built
 in 2 alcoves in
 2 larger bedrooms
 (55 cm deep)