

SHAPE ALL STAIRS + WINDOWS  
 ON SITE - STRAIGHT STAIRS 0 beam runner  
 TO MATCH FLOOR BELOW ALLIARY FITED  
 2 YEARS AGO

R 19893  
 WILLIAMS  
 20 QUEEN MARY AVE  
 NEW MARSDEN  
 SMA 4JR  
 1 of 2

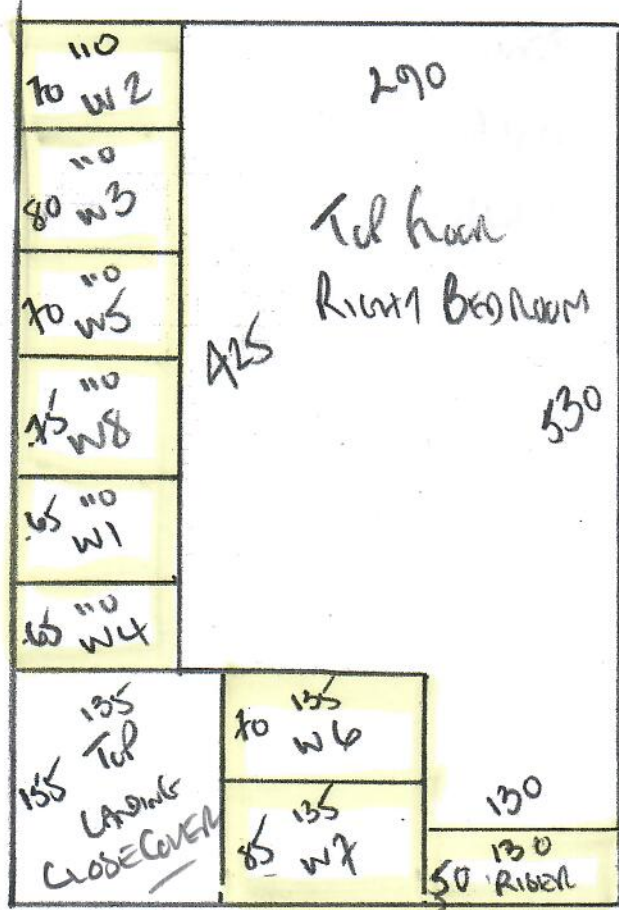

Tel Room 2 beds  
STAIRS + LANDING

580

GRANT  
 Colour GHL-07

PLAN 1 580 x 400  
 PLAN 2 340 x 400  
920 x 400

SHAPE WITH WINDOW 1

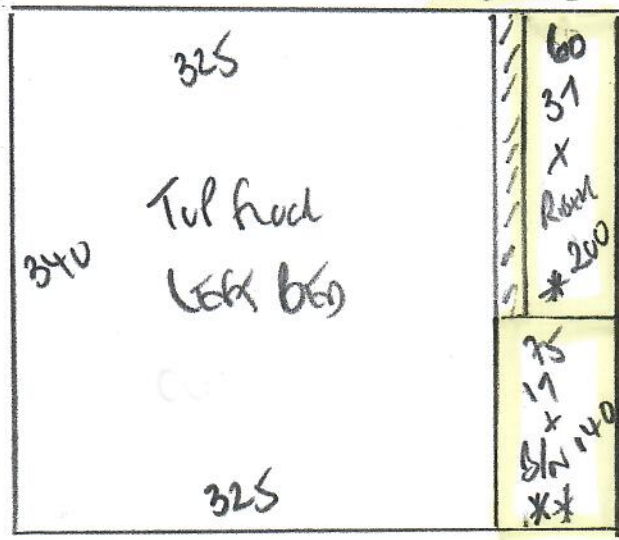

3680m<sup>2</sup>

340

CLOSE COVER TOP WORK  
 x FINISH OVER RISER  
 STAIRS AS RUNNERS  
 60CM TO STRAIGHTS +  
 TEMPLATE WINDOWS ON SITE

SHAPE TOP RISER WITH  
 W1 ON SITE

TARE COLOR HB3230

Bathroom Tiles 7mm + Heat Mat  
 v/f heating approx 10mm in all  
 standard 10mm T/E

R19893  
 Williams  
 20 Queen Mary Ave  
 SM4 4JR

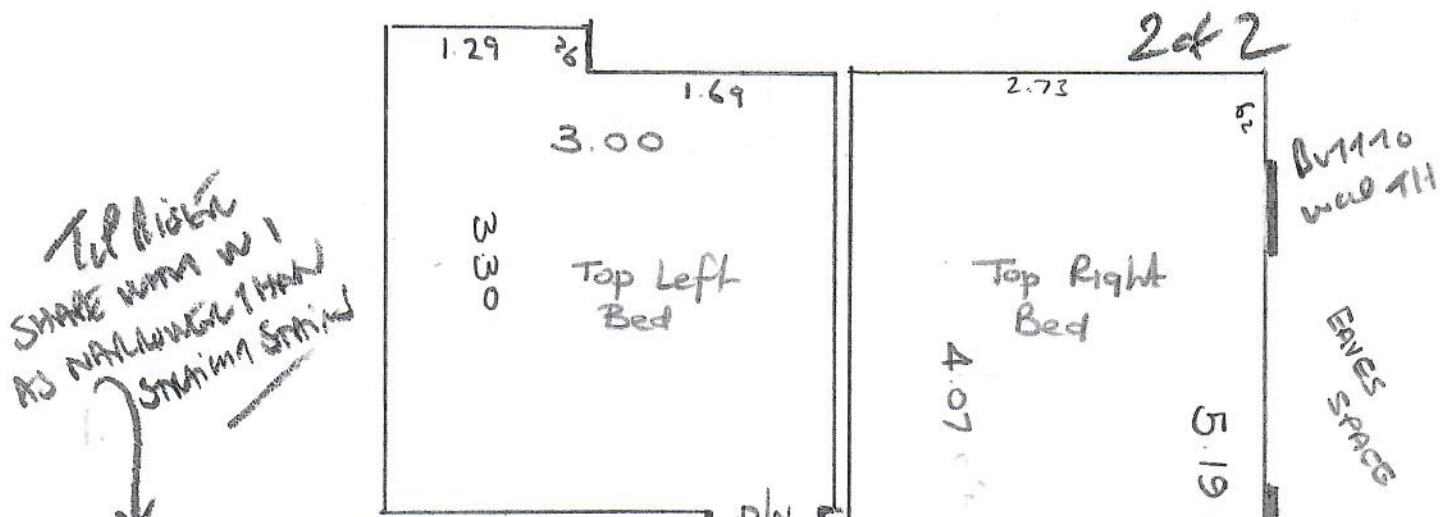

Top Right  
 SHAKE MAT W/ 1  
 AS NAILING 1 MTR  
 STRIPING STRIP

- RISER 0.19 x 0.73
- W1 = 0.55 x 0.82
- W2 = 0.59 x 1.08
- W3 = 0.72 x 1.08
- W4 = 0.56 x 0.79
- 3 strs x 0.45 x 0.79
- W5 = 0.57 x 0.87
- W6 = 0.59 x 1.14
- W7 = 0.75 x 1.22
- W8 = 0.62 x 0.90
- 1 stair = 0.45 x 0.90
- B/NOSE = 0.45 x 0.95

Bathroom  
 x  
 RICKETS  
 Deck  
 +  
 EXPOSED  
 MATT

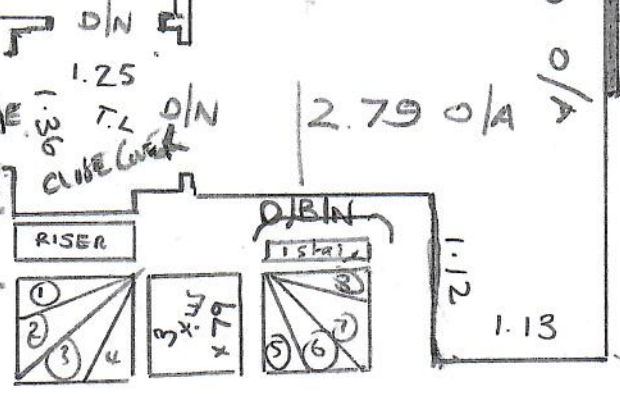

\* = cut at warehouse  
 \*\* = template on site

60cm Runners

- TO CURVE? 90cm BETWEEN NAIL POSTS

First Floor Landing (separate quote)

