

25-11-25 fit 2 beds + Template -
 SHAPE ALL SPANS + WINDOWS
 ON SITE - STRAIGHT SPANS & beam Runners
 TO MATCH FURNI BELOW ALLIARY FITTED
 2 YEARS AGO BY ALAN G

R 19893
 WILLIAMS
 20 QUEEN MARY AVE
 NEW MARDEN
 SMA 4/12
 1 of 2

TOP LANDING
 TO BE CLOSE
 COVERED
 LEAVE AT
 WAREHOUSE
 + FIT WITH
 STRAIN RUNNERS
 AT LATER DATE!

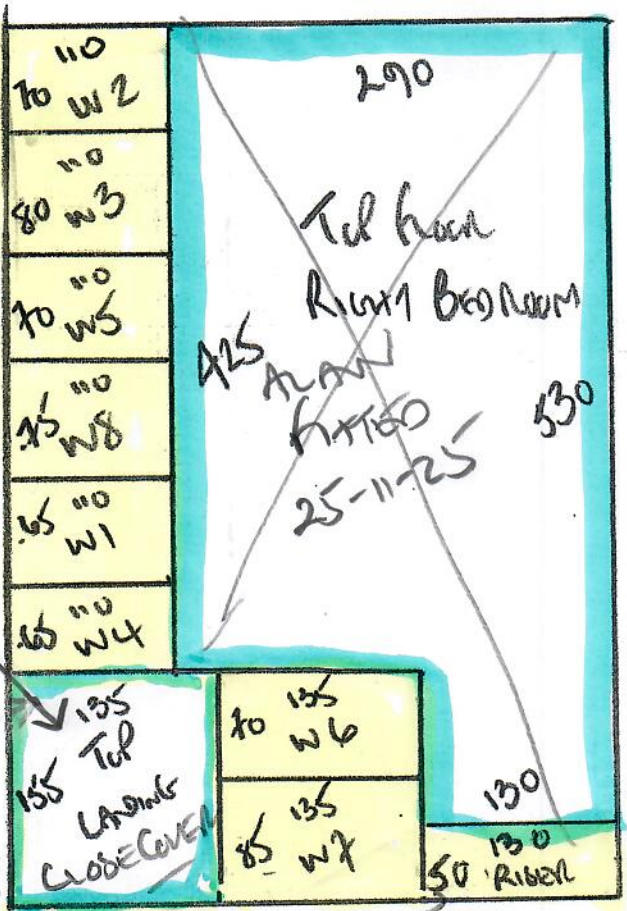

Top floor 2 beds
SPANS + LANDING

GREEN
 COLOR CHL-07

RAN 1 580 x 400
 RAN 2 340 x 400
920 x 400

36.80m²

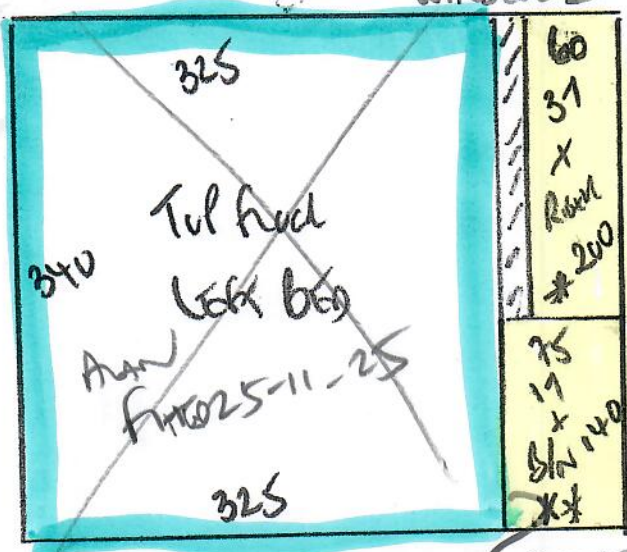

340
 CLOSE COVER TOP HEAD
 + FINISH OVER RIBER
 SPANS AS RUNNERS
 GO TO STRAIGHTS +
 TEMPLATE WINDOWS ON SITE
 SHAPE TOP RIBER WITH
 W1 ON SITE

TARE COLOR HB 3230

fit 2 bedrooms - 25-11-25

Bathroom Tiler 7mm + Heat Mat
 v/f heating approx 10mm in all
 standard 10mm T/E

R19893
 Williams
 20 Queen Mary Ave
 SM4 4JR

PHASE 2
 FIT RUNNERS + CLOSE COVER
 TEL LANDING

Top Right
 SPACE WITH IN 1
 MAXIMUM 1 HAN
 SPRAYING OFF

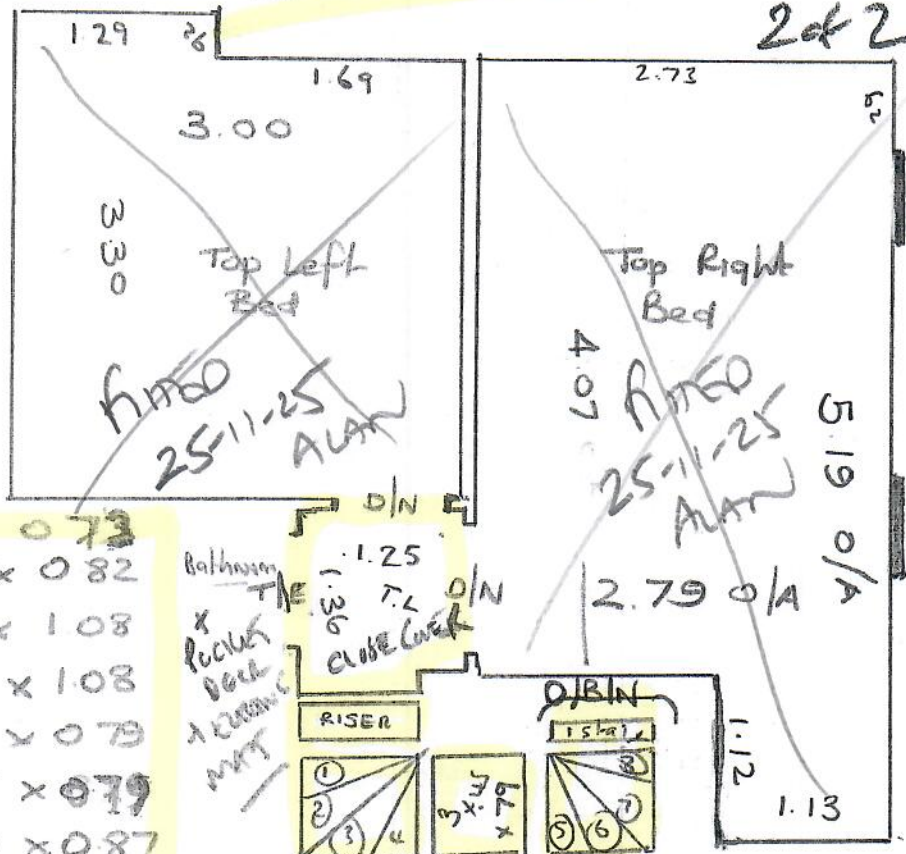

- RISER 0.19 x 0.73
- W1 = 0.55 x 0.82
- W2 = 0.59 x 1.08
- W3 = 0.72 x 1.08
- W4 = 0.56 x 0.79
- 3 strs x 0.45 x 0.79
- W5 = 0.57 x 0.87
- W6 = 0.59 x 1.14
- W7 = 0.75 x 1.22
- W8 = 0.62 x 0.90
- 1 stair = 0.45 x 0.90
- B/NOSE = 0.45 x 0.95

Bathroom
 TILER
 PICKUP
 BACK
 1.25
 MATT

* = cut at warehouse
 ** = template on site

60cm Runners

- TO CURVE? 90cm BETWEEN NEXT POSTS.

First Floor Landing (separate quote)

