

PHASE 2

HT 2 BEO'S

STANDS + LANDINGS

1A-01-26

+ DELIVER TAPED RUG FOR HALL

HALLWAY RUG

Runner Arrived

Cut Down on 1-1-26

R19930

CAMERON

40 CLEMSON ROAD

SMD 822

1 of 2

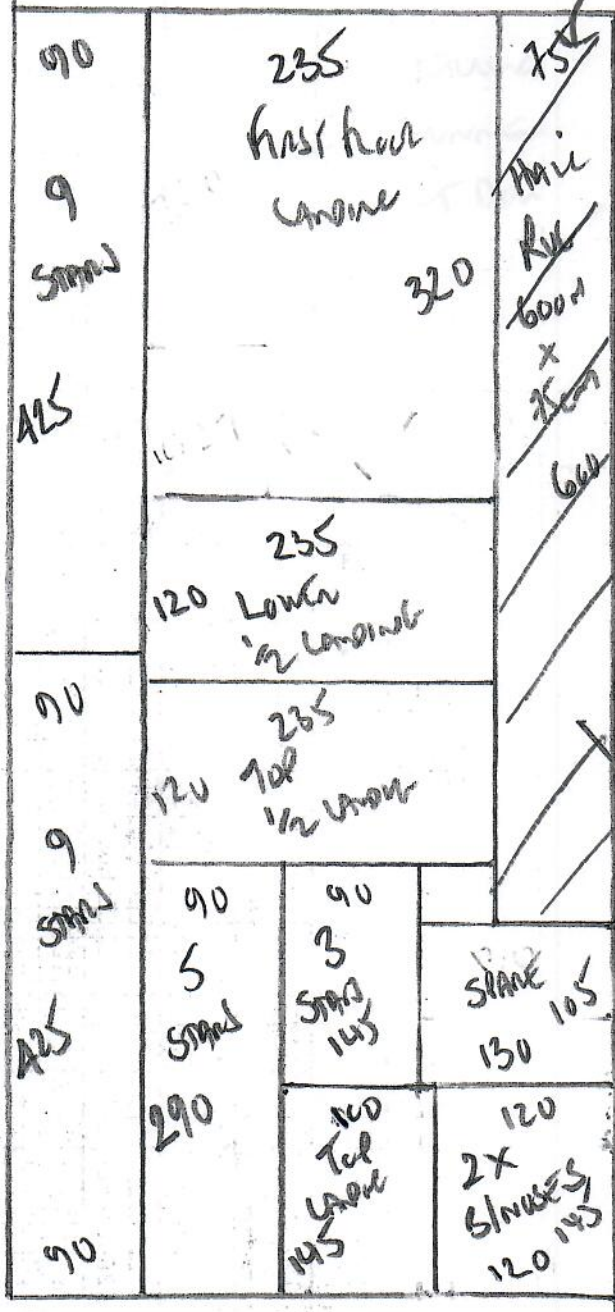

STANDS + LANDINGS

Dublin

Code Dub-5201

Plan 850 x 400M

Cut Down RUG AT

WASHROOM + SEND FOR

TAPING 1-1-26

2 BEO'S

CLAN BUNNE

Code CRA-014

Front BEO 340 x 500

Rear BEO 335 x 400

TOP

Job No: R19930  
 Name: Cameron  
 Address: 40 Cromwell Rd.  
 SW19 8LZ  
 Tel: 07788-661068  
 Sheet: 2 of 2

B/N 1 = .30 x 84  
 .18 x 96

B/N 2 = 34 x 1.00  
 .17 x 1.20

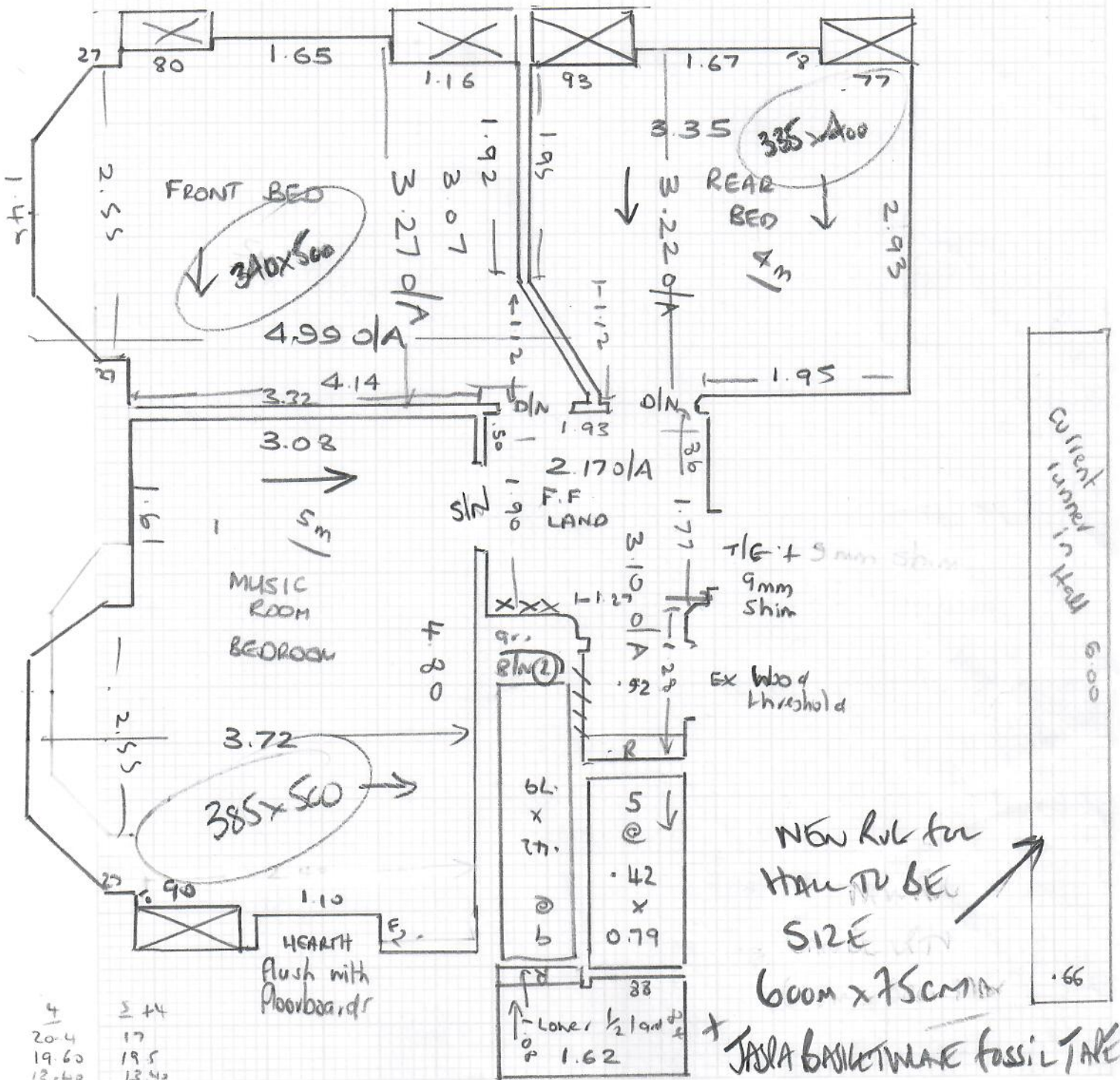
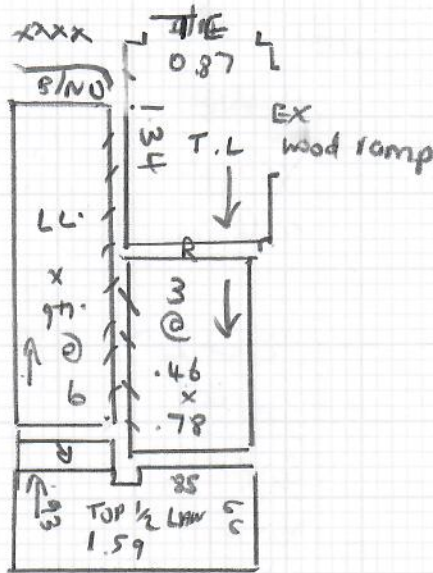

4	Σ 14
20-4	17
19.60	19.5
13.40	13.40
Σ 40	60.00

NEW RUG for  
 HALL TO BE  
 SIZE  
 6000 x 7500MM  
 \* JASRA BASKETWARE FOSIL TAKE