

①

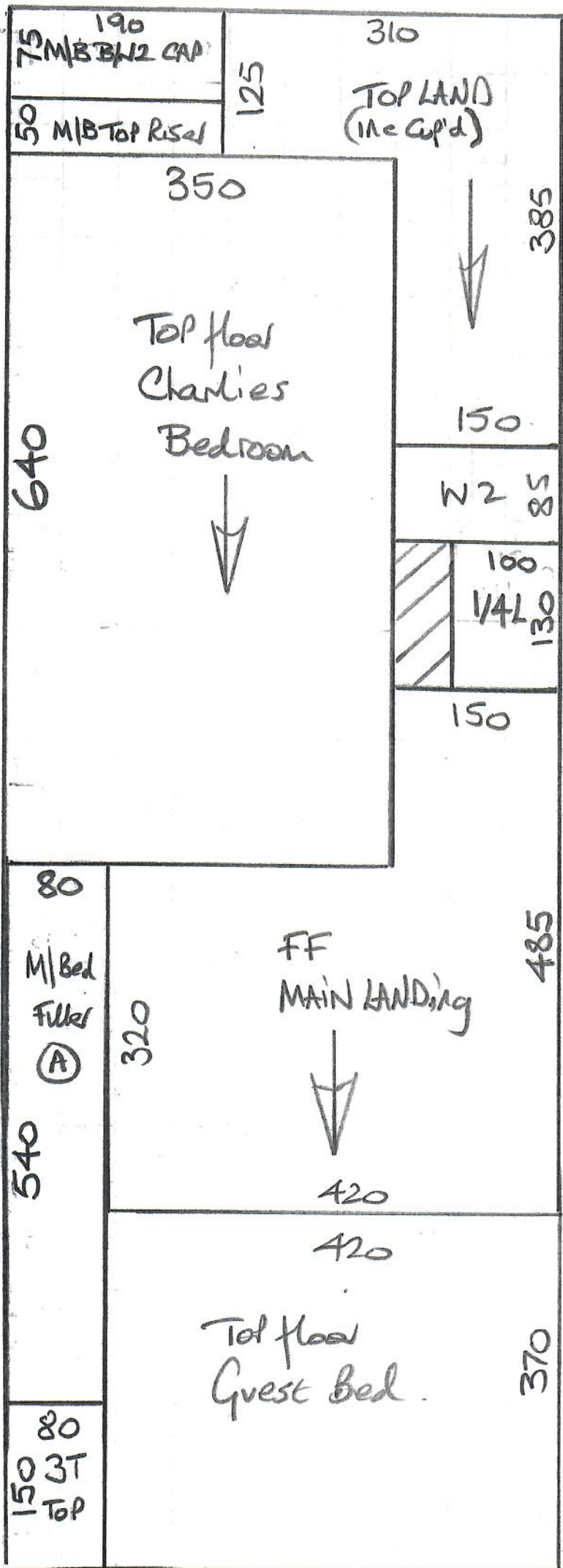

PHASE 1 - 20/5

R19798
The McComar Home

1 of 8

HAVANA
Col. HAV-21

FF Bed 2 365 x 500

Cinema Rm LWR 355 x 500

Cinema Rm Plat 225 x 500

Cut Plan ① 1455 x 500

Cut Plan ② 985 x 500

Cut Plan ③ 605 x 500

Cut Plan ④ 605 x 500

45.95 x 500

= 229.75m²

u/Lay =

Lux In foam = 180m²

Low tag = 33m²

②

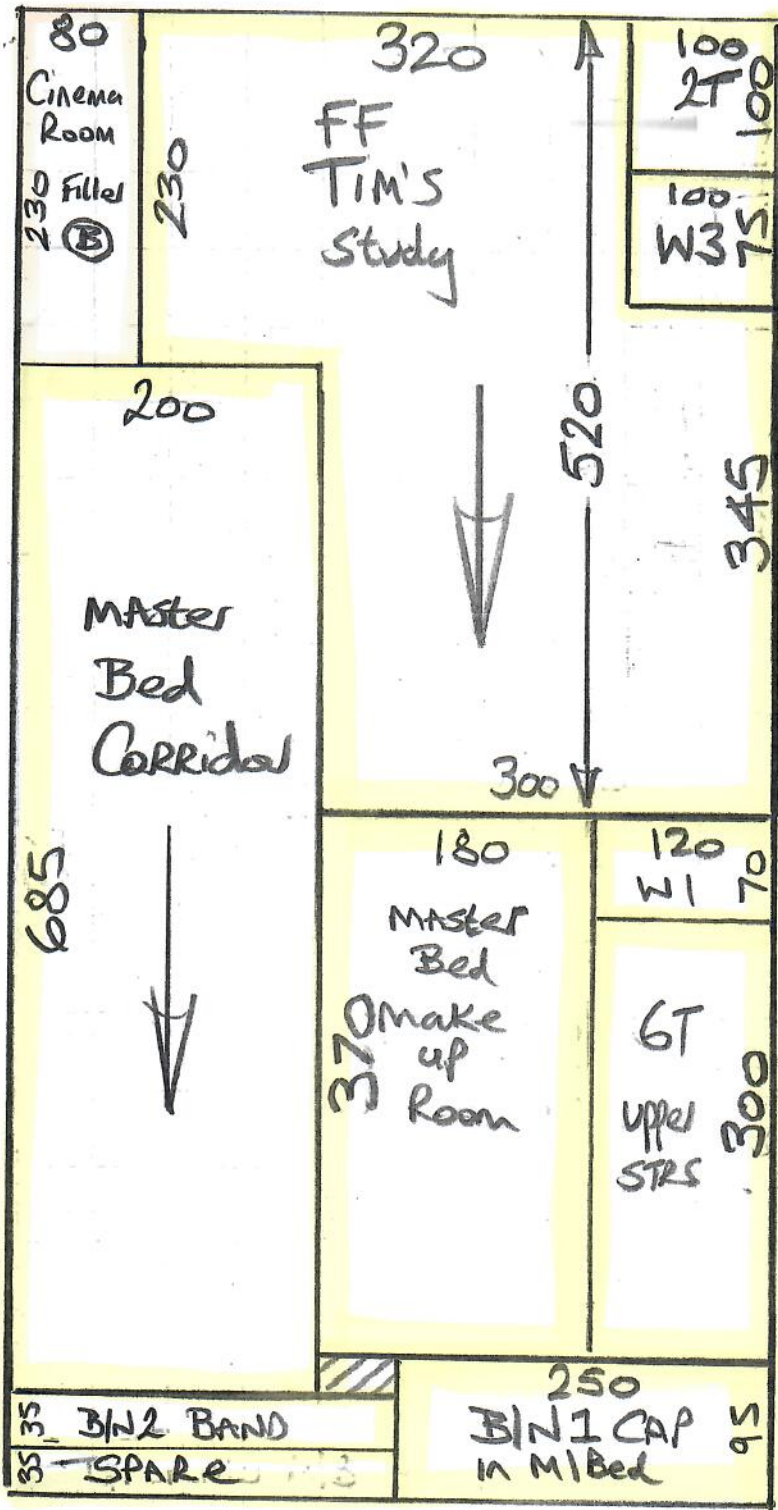

Phase 1 - 20/5

R19798
The uncommon
Home

2 of 8

MARK up Rest
of cut Plan ②
& Store 2 W/H

③

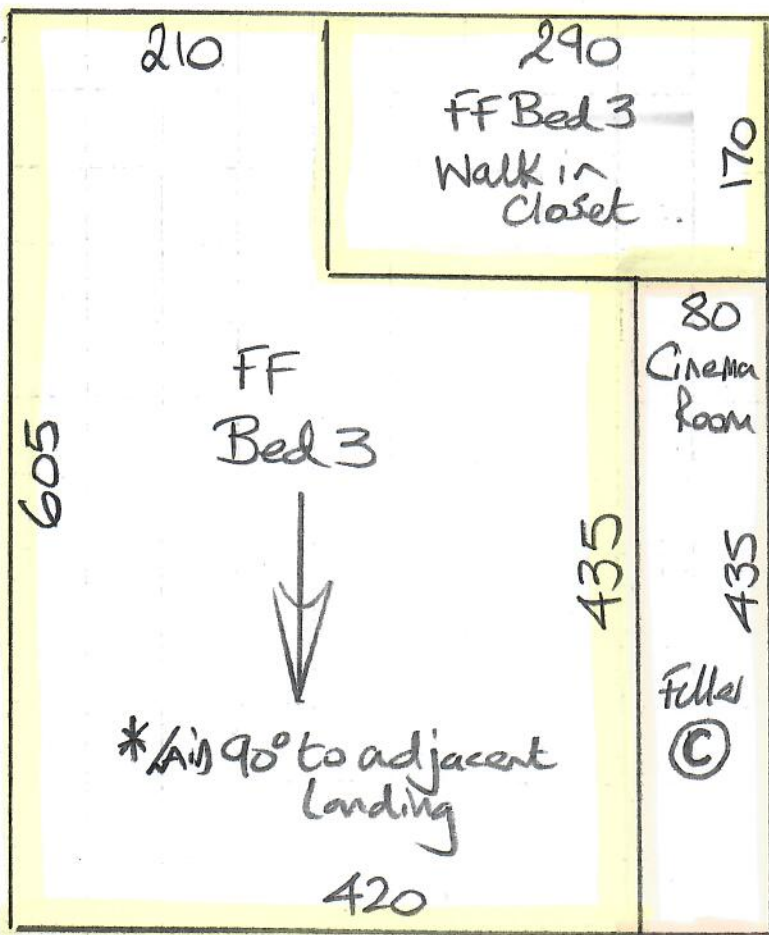

Phase 1 - 20/5

R19798
The uncommon Home

3 of 8

MARK UP REST
of Cut Plan ③
& Store 2 W/H

④

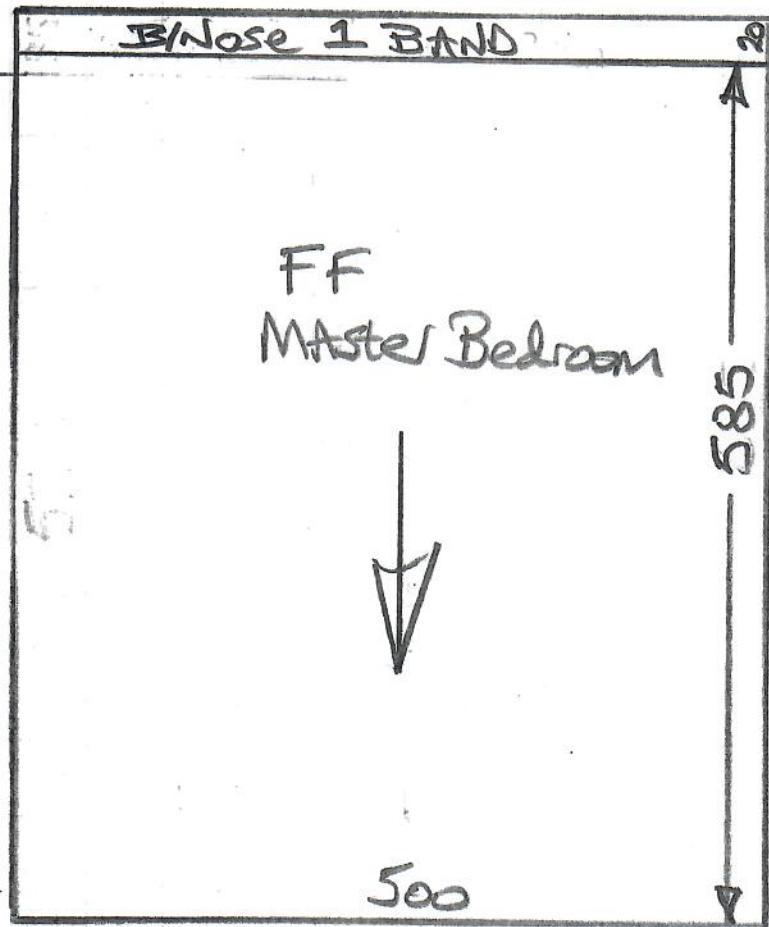

605
605

GF Cinema Room

R19798
The uncommon Home

4 of 8

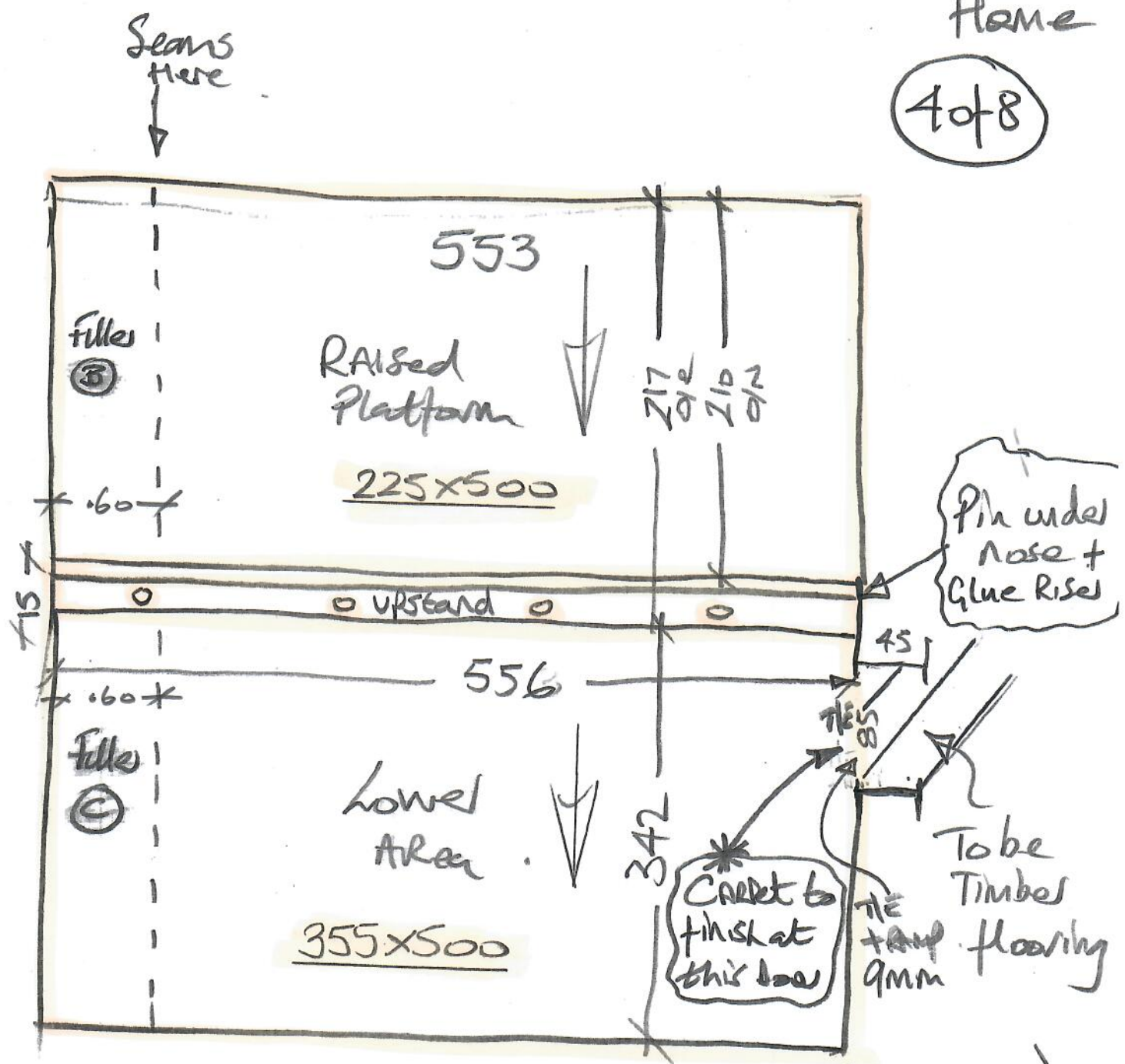

U/Floor heating in this Room (stick s/e + BARS)

Fit low tog u/LAY here & stick s/e T/out in this Room.

* Carefully cut around 4 circular holes for lights in upstand. (Glue upstand with Contact Adh.)

TOP floor

R19798
The uncommon
Home

5 of 8

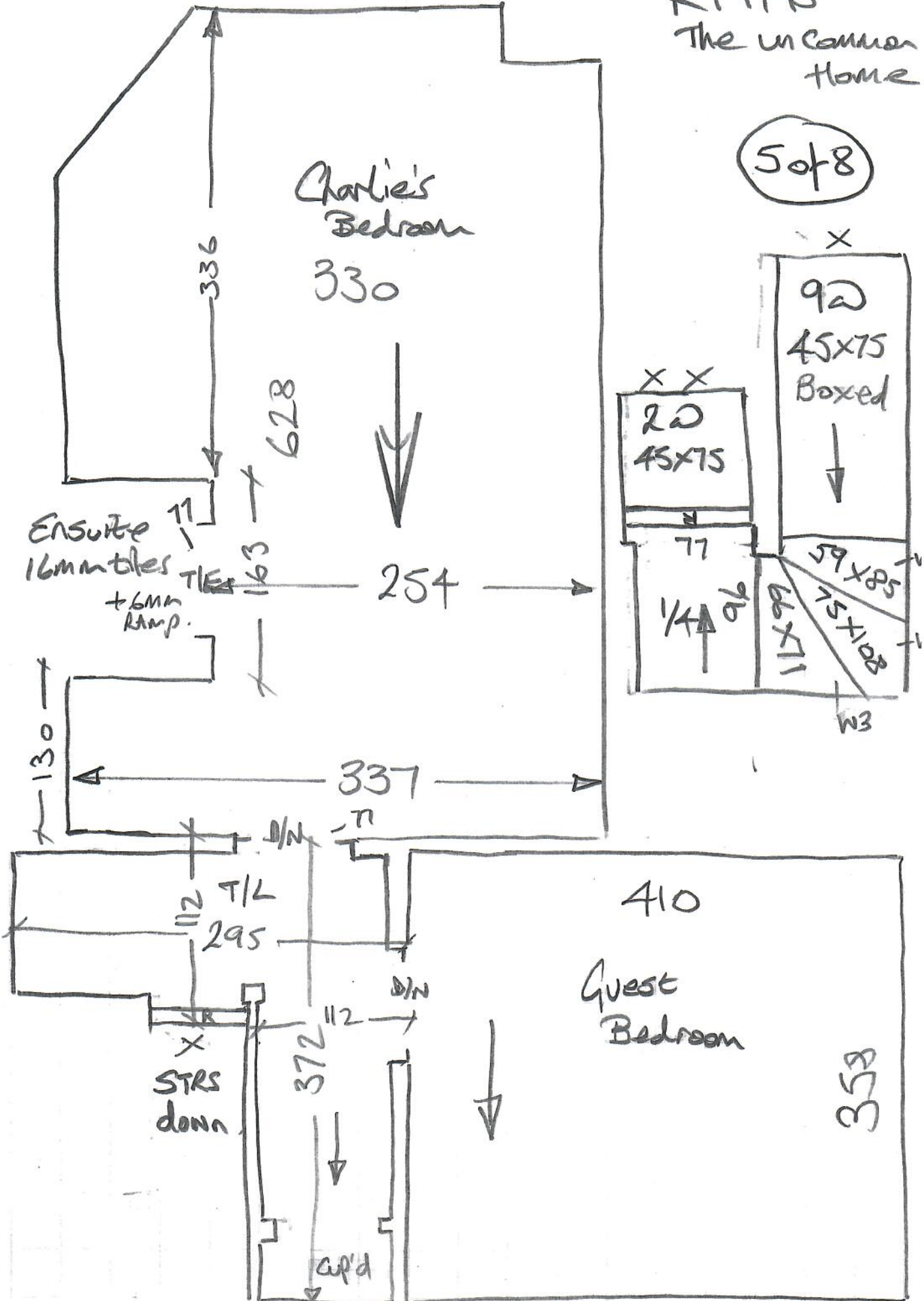

1ST floor

R19798
The uncommon
Home

6 of 8

← 395 o/a →

MAIN BATH
17mm tiles

T/E 19mm skin

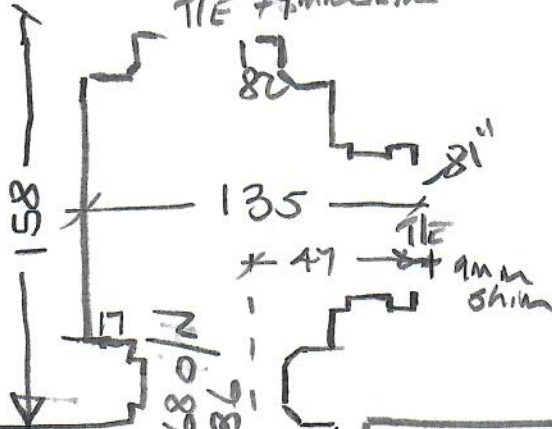

Dressing Room
To have 20mm Timber

497

MAIN LAND

388
(394 o/a)

Bed 2

210

XX
STRS
up to

p.h under
nose.

365x500

350

348
A7
—
395

STAIRS to have Sophie Cooney
runner by others

1st floor

Lean Here

R19798
The uncommon Home

Time study

7 of 8

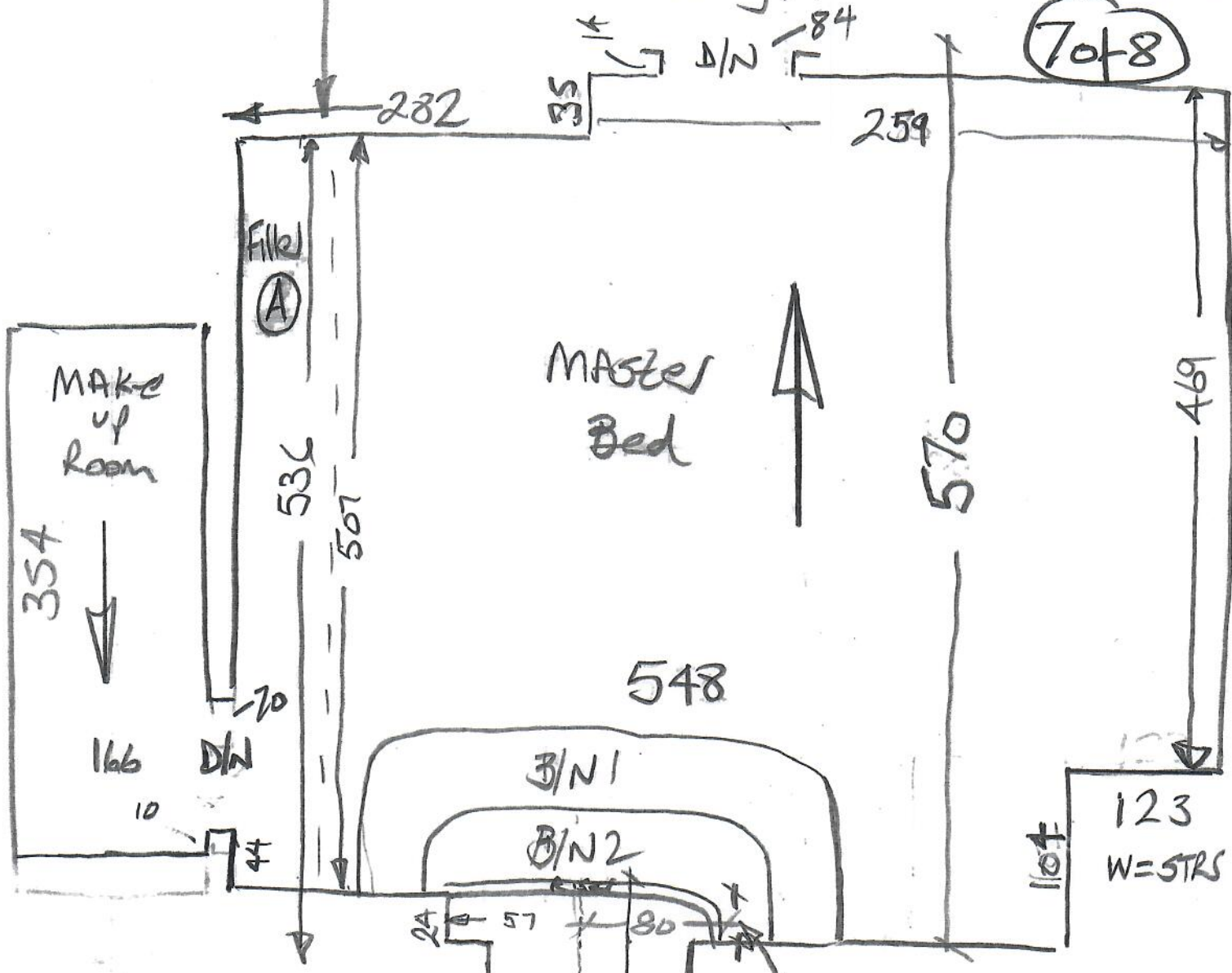

Master ensuite
17mm tile

Dressing Room
to have
Timber floor

Timber TH
By others

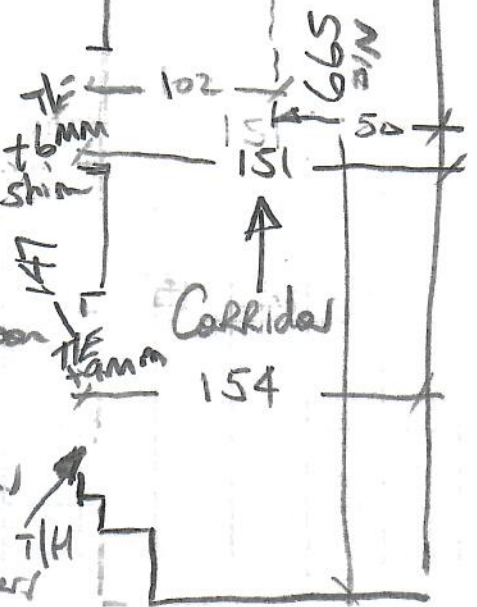

- B/N 1 CAP 85 x 230
- Band¹ 14 x 3.15
- B/N 2 CAP 55 x 180
- Band² 15 x 210
- Top River 12 x 145

1st floor

R19798
The uncommon
Home

Bot 8 ✓

M/Bed

