

SL + Sitting Room

mrcarpets
DESIGNS FOR FLOORS

Job No: R19886
Name: O'Neill
Address:
Tel: (1 of 7)
Sheet:

Chelsea
Col. Castleland

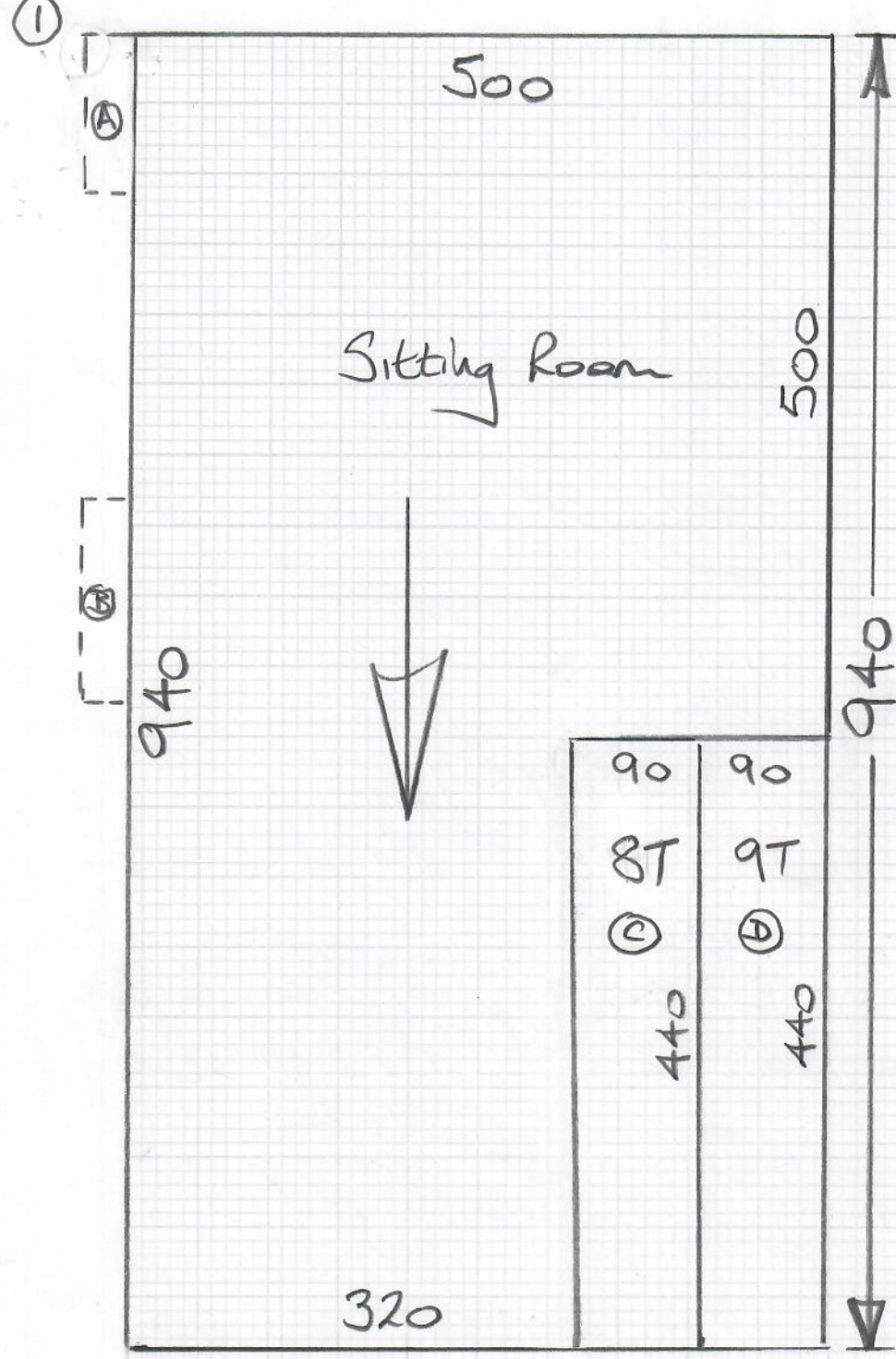

Cut Plan ① 940 x 500
 Cut Plan ② 605 x 500
 Cut Plan ③ 650 x 500

21.95 x 500
 = 109.75m²

$\sqrt{144} = 100m^2$

Col. Mollington
Col. Natural
 = 125 x 100

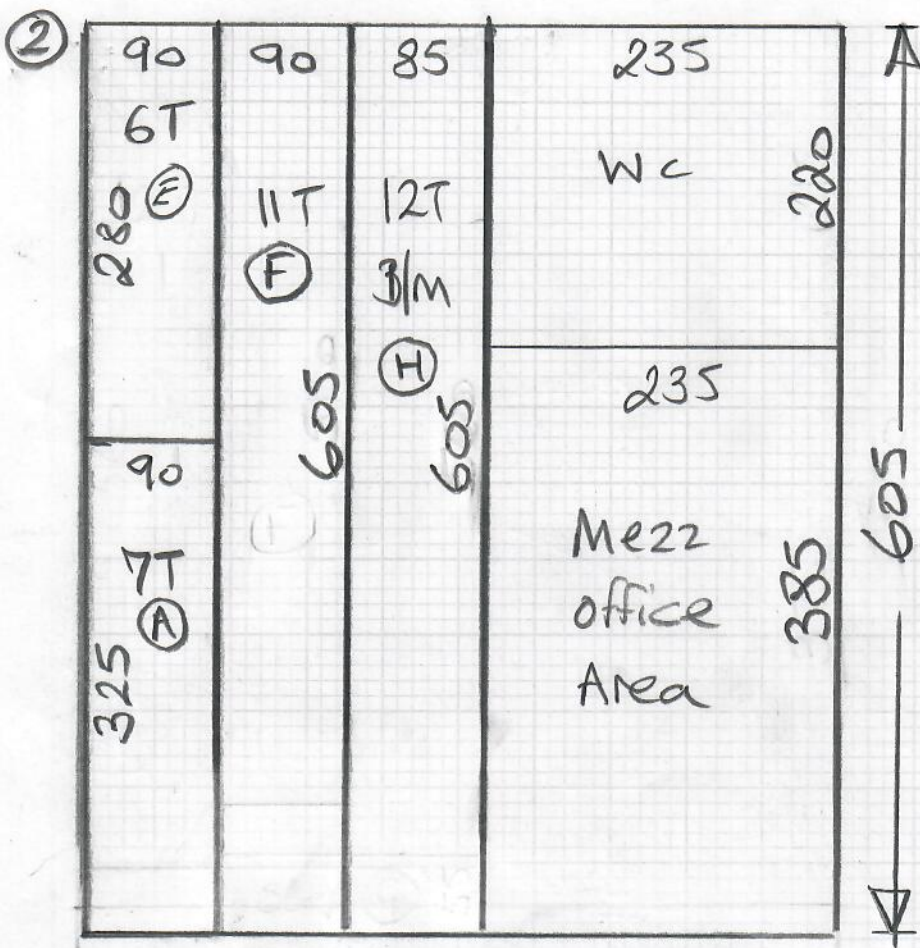

S/L + Sitting Room

mrcarpet
DESIGNS FOR FLOORS

Job No: R19886
Name: O'Neill
Address:

Tel: (2 of 7)
Sheet:

Chelsea
Col Castleland

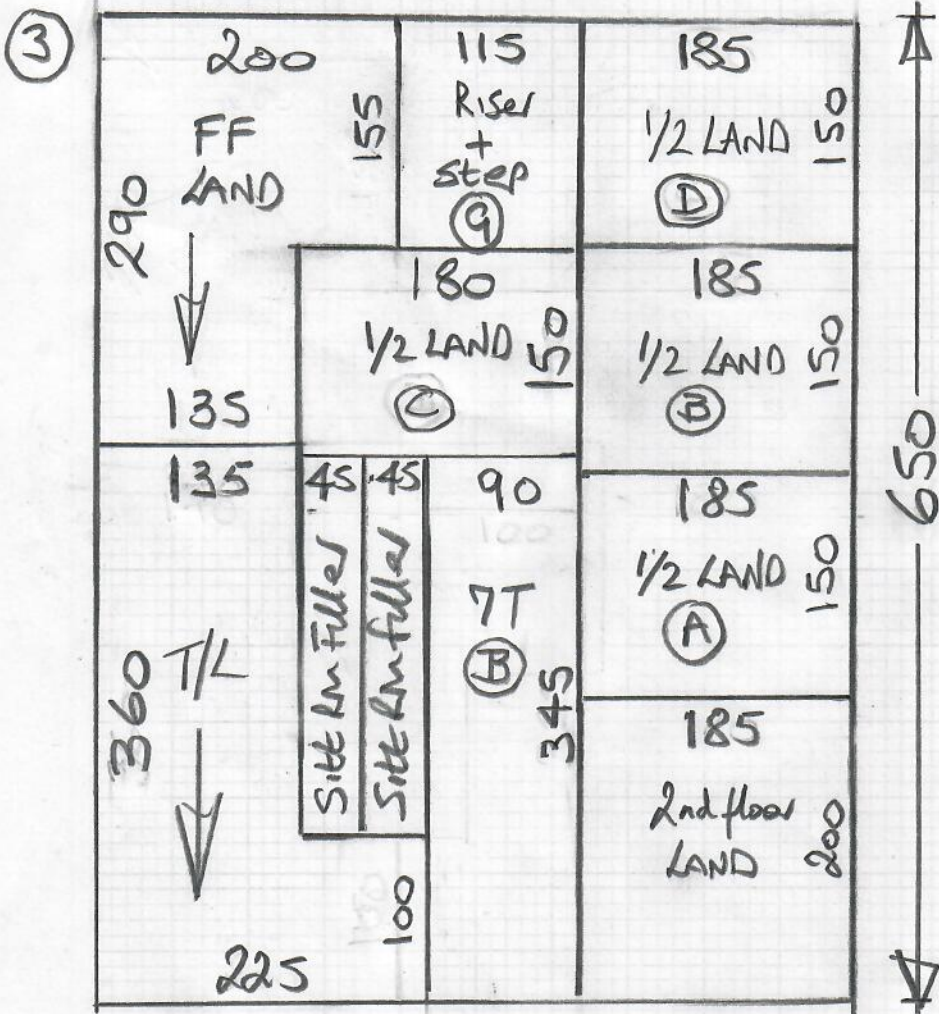

MASTER Bedroom

④

<u>Stair</u>	200 Dressing Room 10
--------------	----------------------------



Job No: R19886
 Name: O'Neill

Address:

Tel: (307)
 Sheet:

Pure Elegance
Col. Turtle Dove

$$\begin{array}{r}
 \text{Master Bed} \quad 535 \times 500 \\
 \text{Cut Plan } \textcircled{4} \quad 145 \times 500 \\
 \hline
 680 \times 500 \\
 = \underline{\underline{34\text{m}^2}}
 \end{array}$$

$$\text{U/Lay} = 32\text{m}^2$$

Chelsea - Castleland

R19886
O'Neill

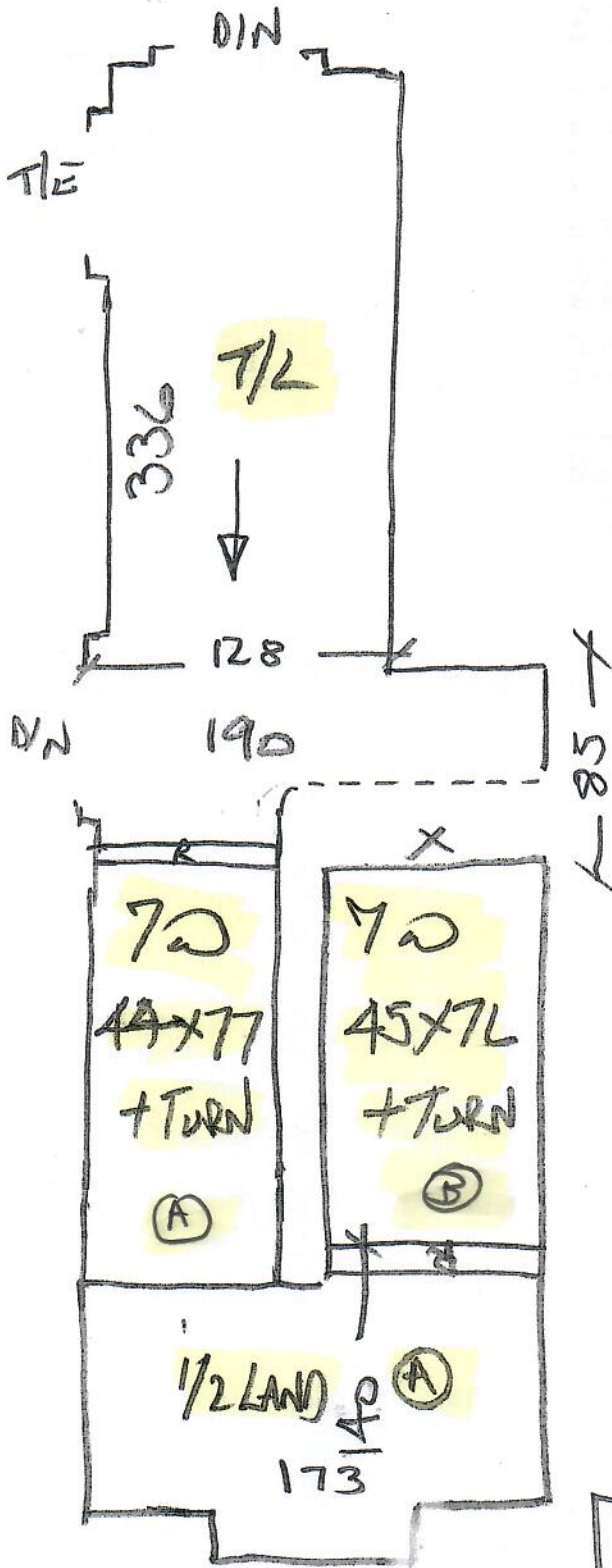

M/bed

4 of 7



2nd floor

Job No: R19886

Name: O'Neill

Address:

Tel:

Sheet: of:

5 of 7

Pure Elegance, Col. Turtle Dove

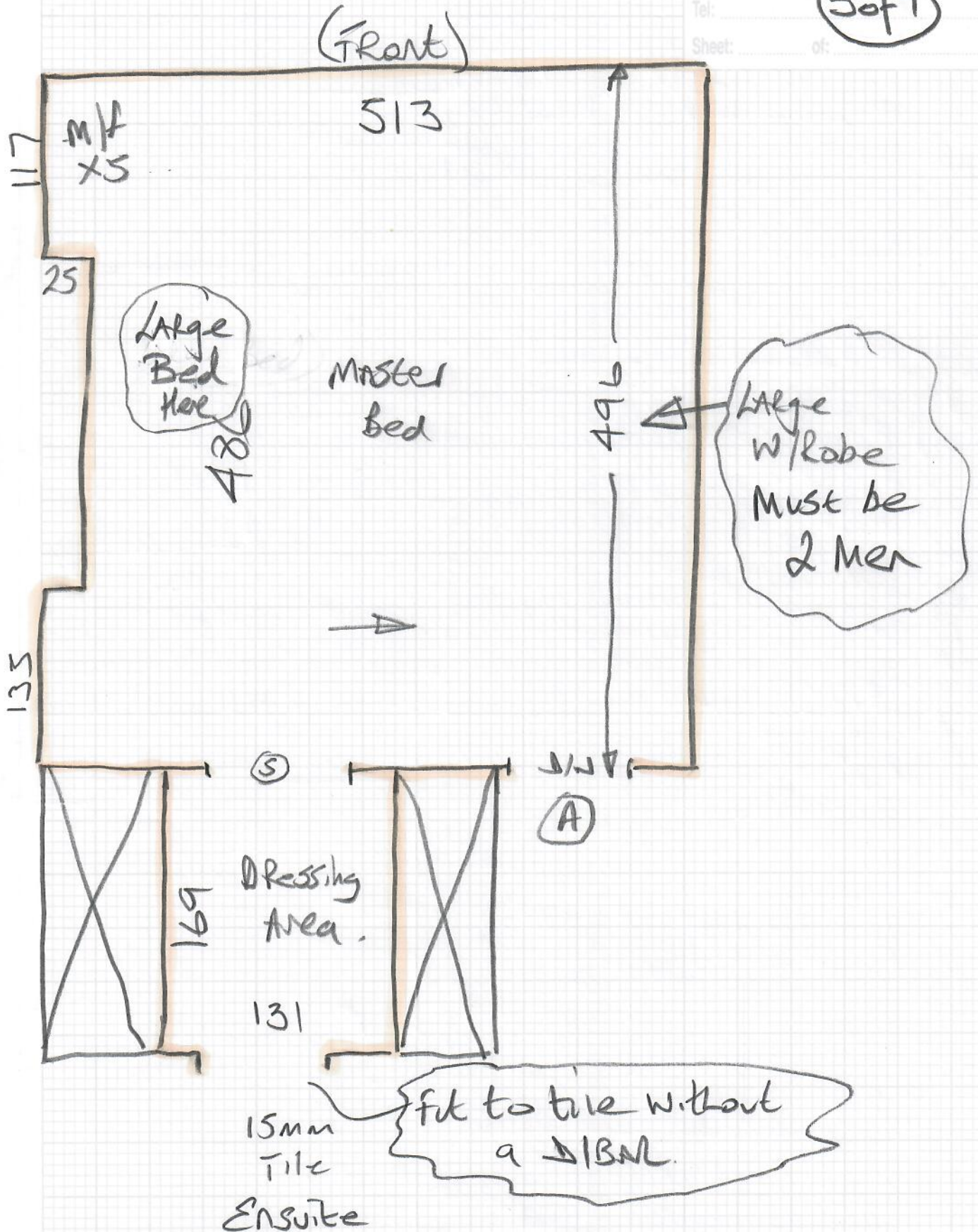

Chelsea - Castleland

R19886
O'Neill

(6 of 7)

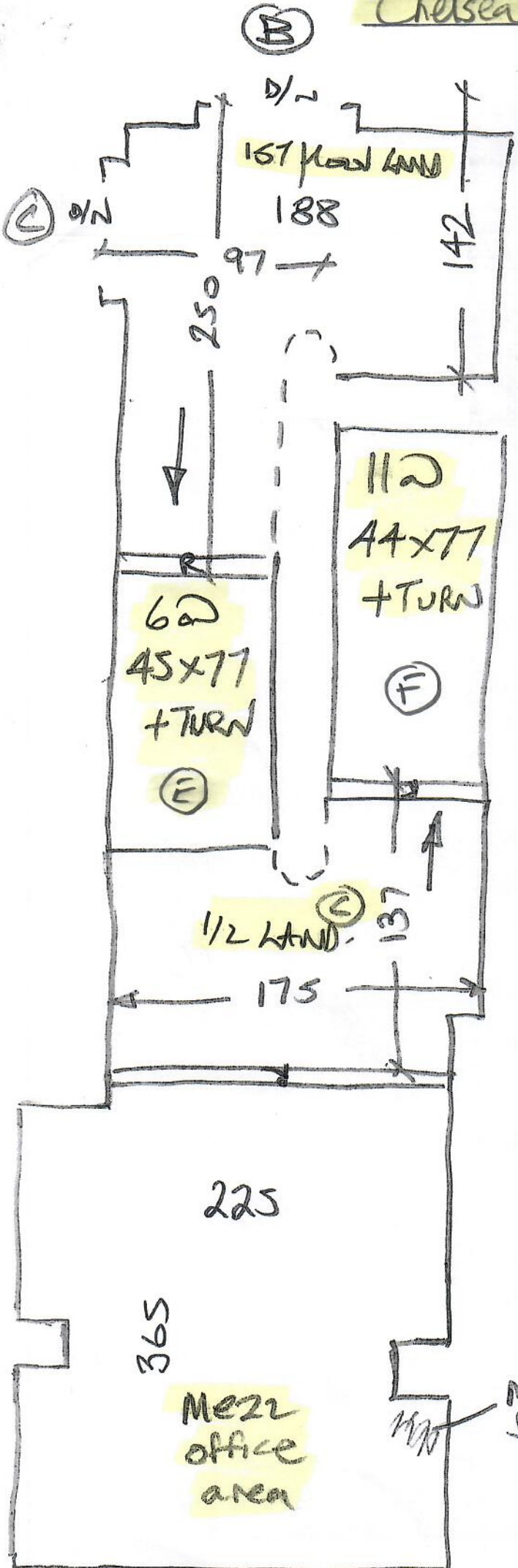

Basement STAIRS

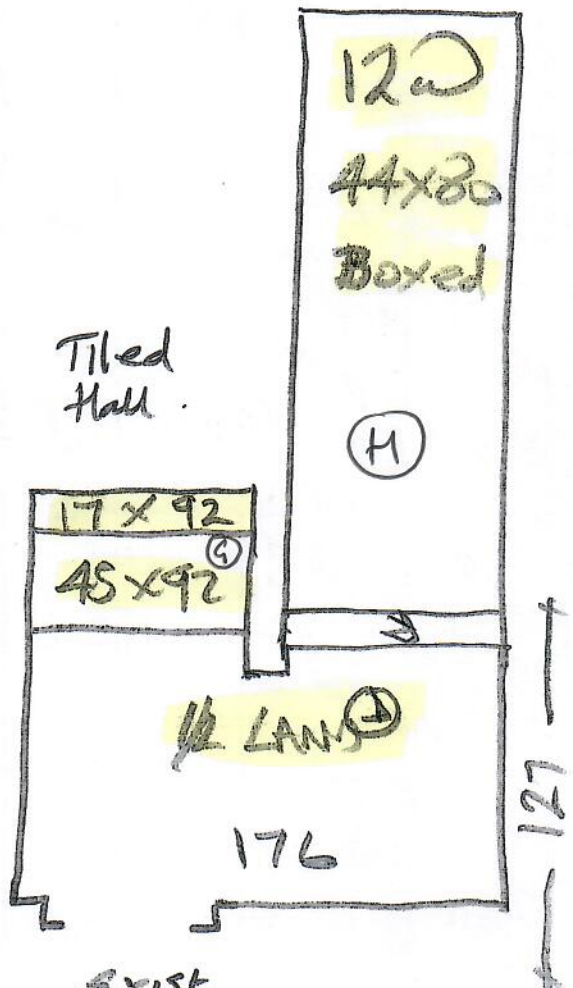

Car Mat 96 x 113
IN Existing Mat well

Chelsea - Castleland

1st floor

(Front)

R19886
O'Neill

7 of 7

