

Job No: R19900
 Name: WILKES
 Address: 105 NURSERY ROAD
 Tel: SW19 361
 Sheet: 1 of 3

HUDSON

Color Hyd, 103 PEBBLE

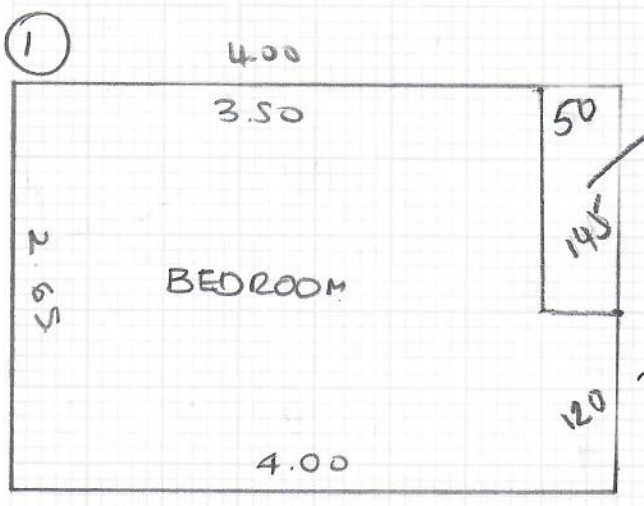

CUT OFF AT
WASTEWATER IF
NEEDED!

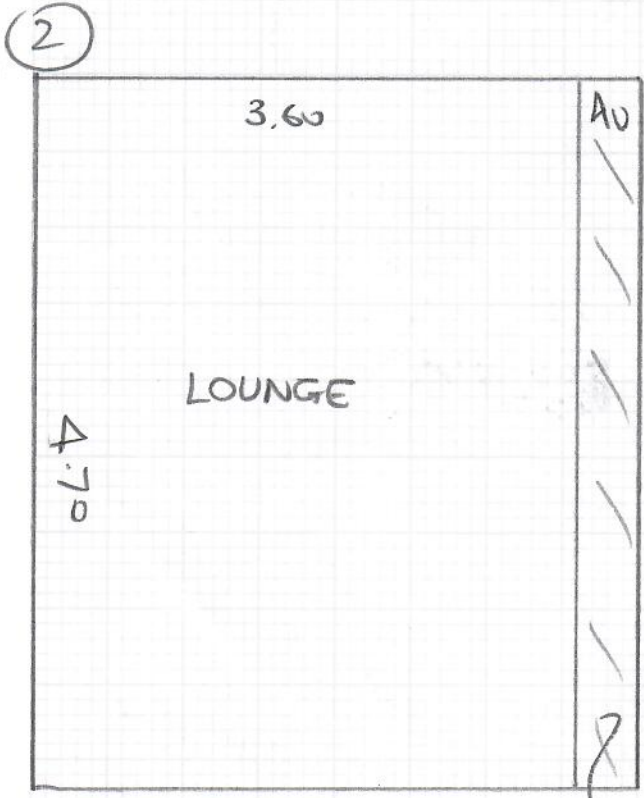

clp 1 2.65 x 4m
 clp 2 4.70 x 4m
 735 x 4m

29.40m²

CUT OFF AT WASTEWATER 470x40CM
 TO MAKE HANDLING EASIER ON SITE

Job No: R19900
 Name: WILKES
 Address: 19B Nursery Road.
 SW19 3BT
 Tel: 07909-965101

Sheet: 2 of 3

PART WALL MAY
 GET DAMAGED
 WHEN LAMINATE
 IS REMOVED
 BY OTHERS

CUSTOMER TO SORT WITH LETTING AGENTS!

Hudson
 Coral HD103
 (SAME AS STAIRS/LANDING)
 SEE CUT PLANS

PLAN 1 265 x 400
 PLAN 2 470 x 400
735 x 400

2940m²

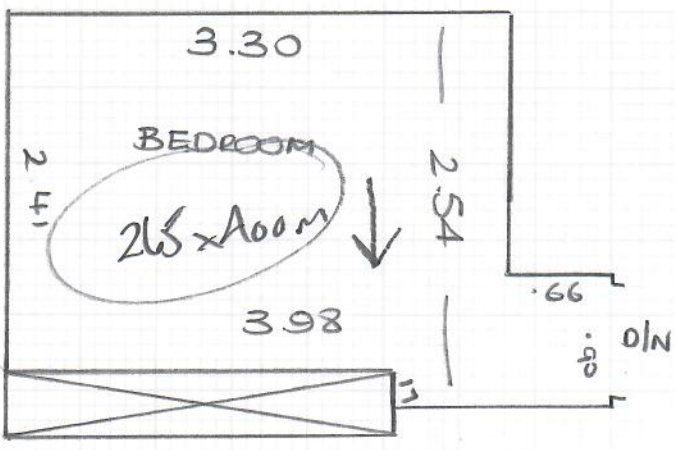
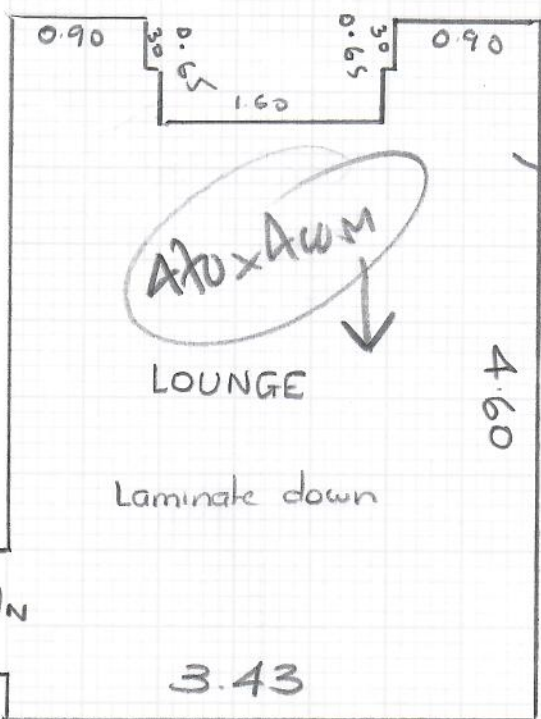

R 10000 WILKES - CONCRETE KEYS



3 of 3

Hello Neighbour has shared their keys with you! The keys are ready for you to pick up.

How can I collect my keys? ^

1 Go to the KeyNest point

Wimbledon - Retail 24
Food & Wine

24 The Broadway, Merton,
London SW19 1RE:United
Kingdom

Every day: Open 24 hours



[Directions](#)

2 Tell the shopkeeper you would like to collect a KeyNest key and give them the code below

228734

Can I collect the keys outside these opening times? v

Have a good day!



Josh Michels (MARLA)
Team Lead Property Management, Hello Neighbour

☎ 020 8051 9546 📠 078 8331 5679

✉ josh@hello-neighbour.com