

Job No: R19941  
Name: Belgrave  
Address:

Tel:  
Sheet: 1 of 4

Ultima Majar  
Col. Selia

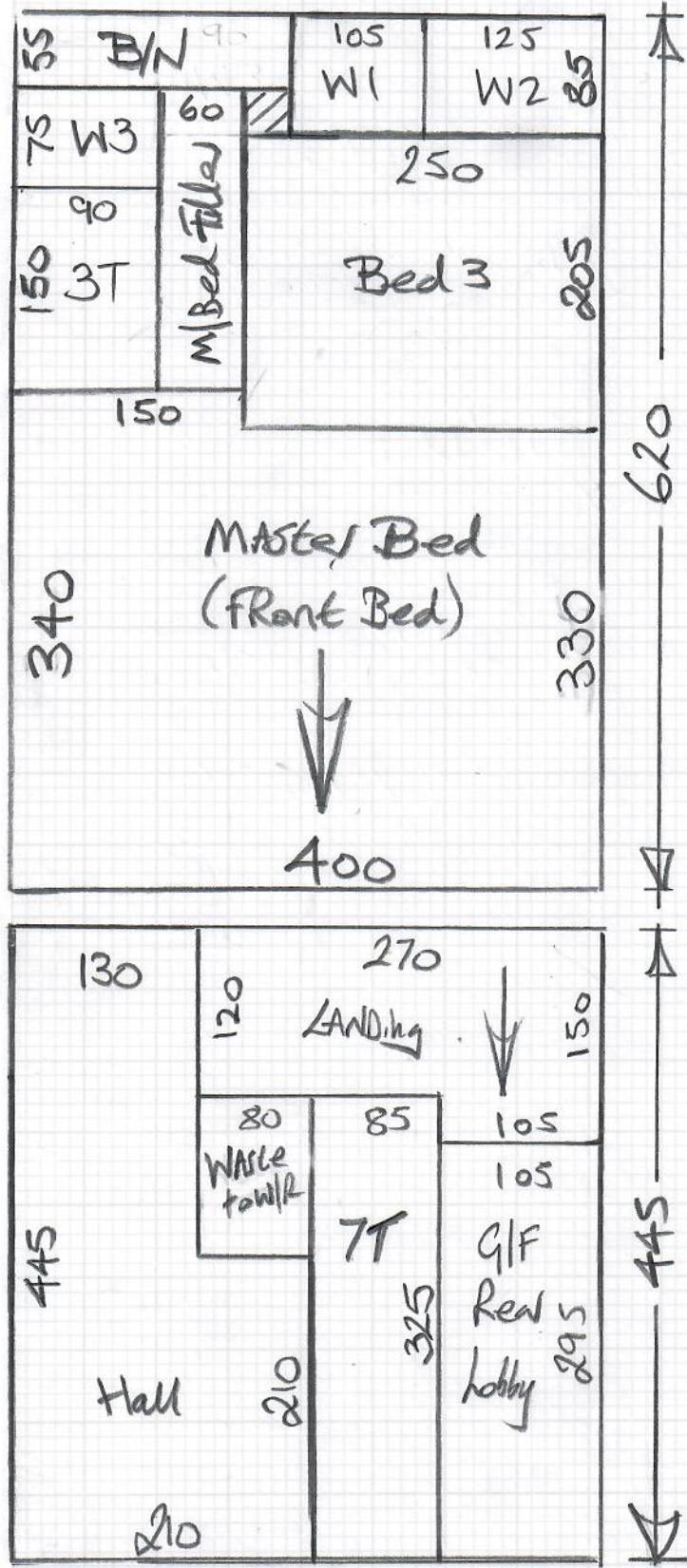

Back Bed 340x400  
Cut Plan ① 620x400  
" ② 445x400  
" ③ 790x400  

---

= 2195x400  
8780m<sup>2</sup>

ORDER 2150x400  
to get full price

SEAM 5 DOWNWARDS +  
SLAM 10 MASTER BED AS PLAN

3

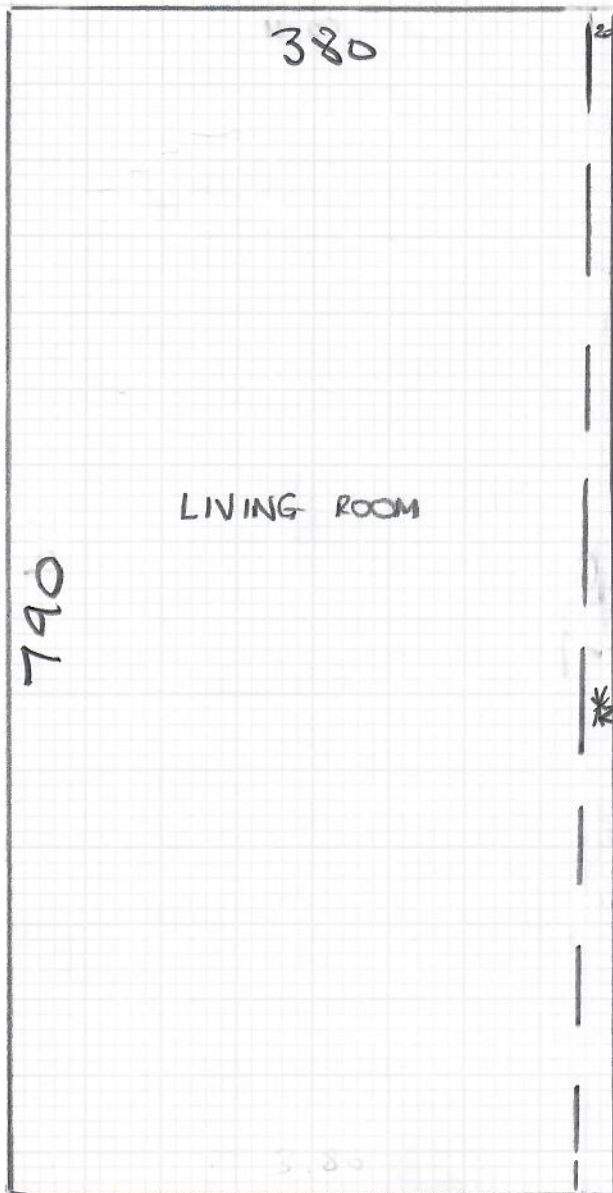

Job No: R19941

Name: Belgrave

Address:

Tel:

Sheet: 2 of A

\* WASTE = M/Bed filler  
in Bay Window

Job No: R19941  
 Name: BELGRAVE  
 Address: 22 Phyllis Ave  
 KT3 6JY  
 Tel: 07932-004014  
 Sheet: 3 of 4

FIRST FLOOR

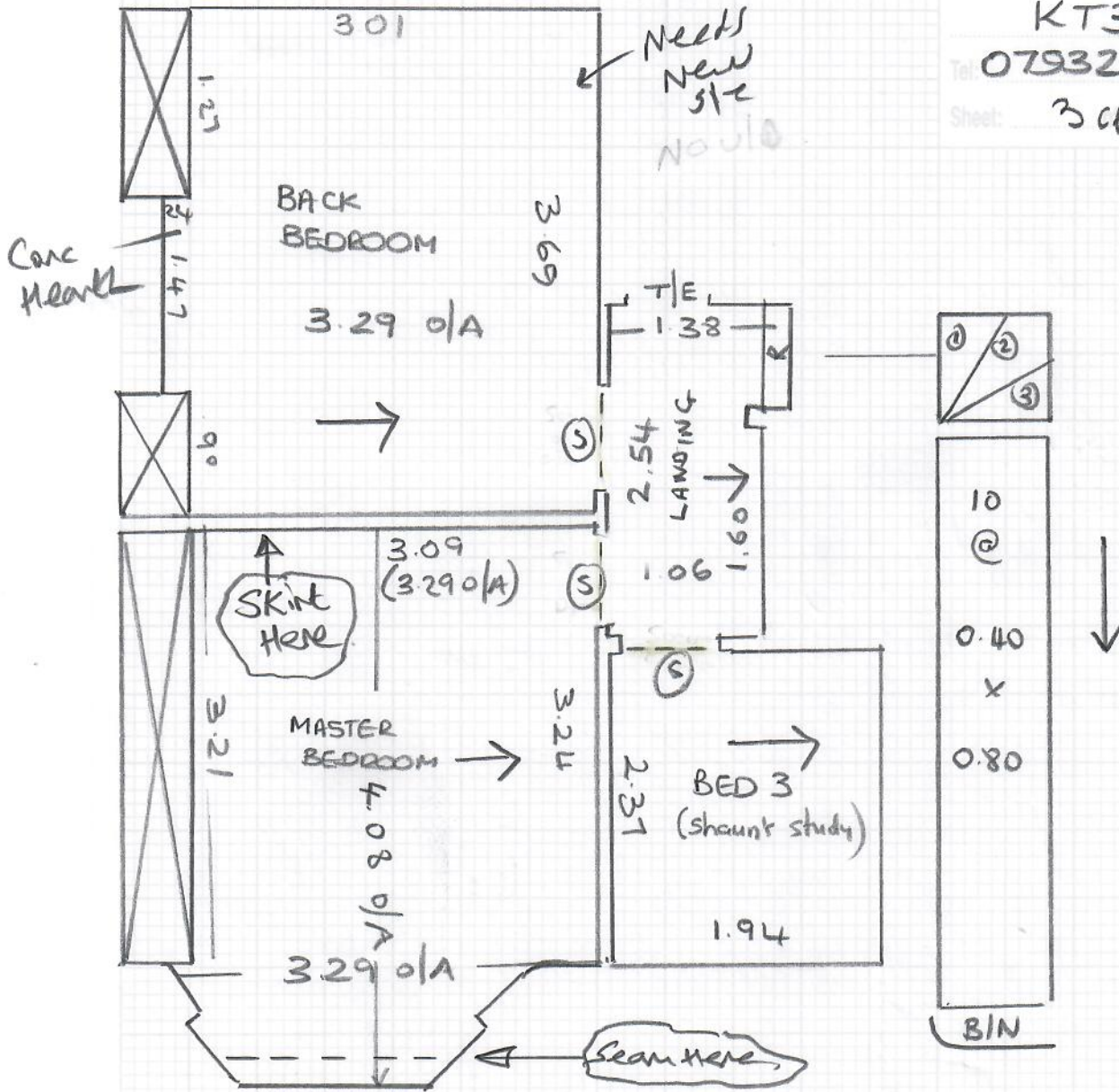

- W1 = 0.60 x 0.92
- W2 = 0.68 x 1.12
- W3 = 0.63 x 0.76
- B/N = 0.40 x 0.86

----- = Seam  
 Doorways

Job No: R19941  
 Name: BELGRAVE  
 Address: 22 Phyllis Avenue  
 KT3 6JY  
 Tel: 07932-004014  
 Sheet: A of A

KITCHEN AREA - TILED

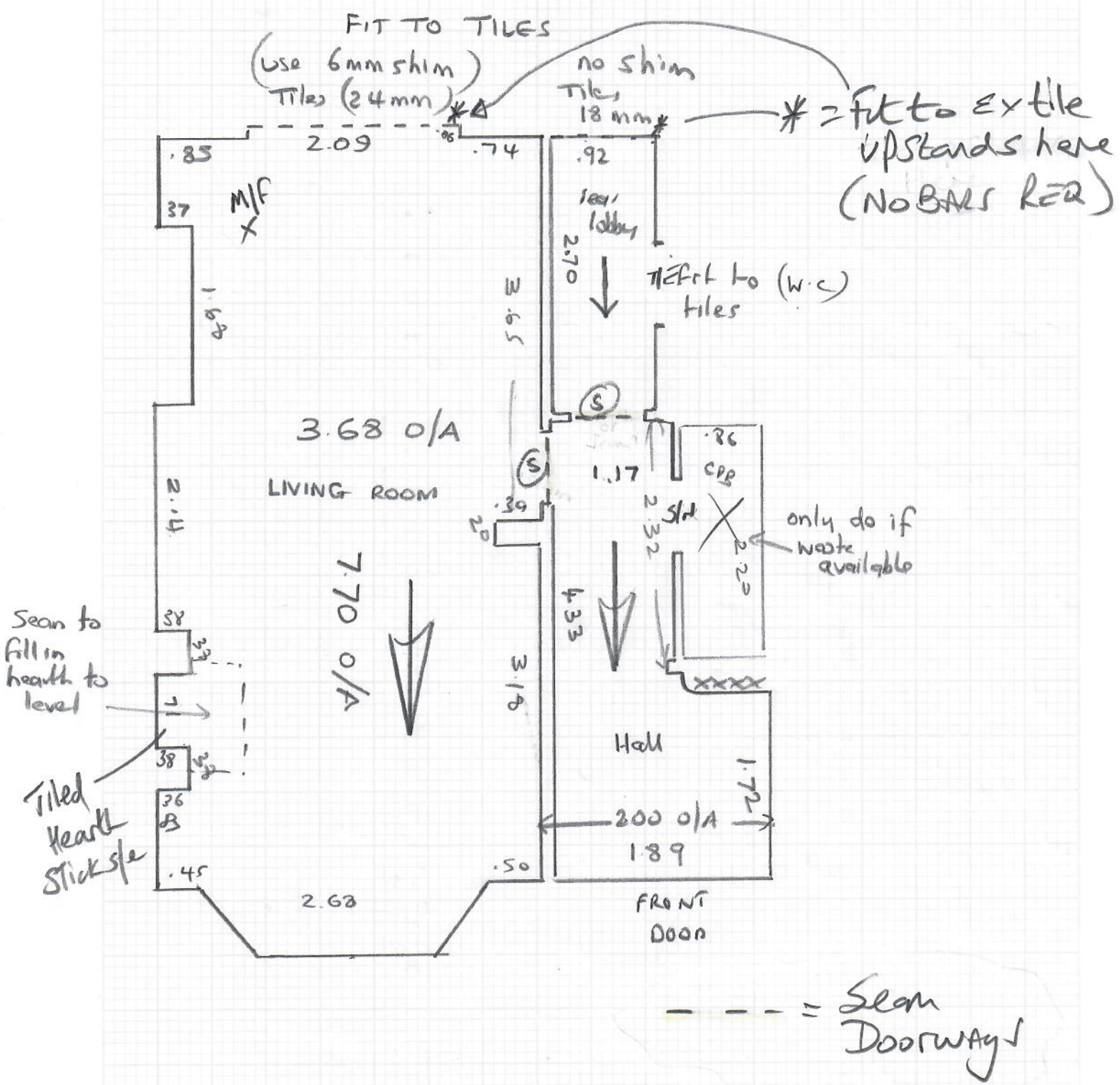



308 Worple Road  
Raynes Park  
SW20 8QU  
Tel Nr: 020-8947-7522

## ROLL BREAKDOWN

---

Job No: R19941  
Customer Name: Belgrave  
Carpet: Ultima 'Major' Twist  
Colour: Sepia

Roll	22.50	X	4.00m
Back Bed	3.40	X	4.00m
Cut Plan 1	6.20	X	4.00m
Cut Plan 2	4.45	X	4.00m
Cut Plan 3	7.90	X	4.00m
<b>Total</b>	<b>21.95</b>	<b>X</b>	<b>5.00m</b>

**Chas - Please cut the larger pieces off the roll first!**  
**There is 55cm extra length to work with on the roll so approx. 13cm per cut to work with on each piece as required**

Many thanks

Colin