

Job No: R19957
 Name: MC QUINN
 Address: 7 ACHESTON GRAD
 NEW MARDON
 Tel: K13 3JS
 Sheet: 1 of 3

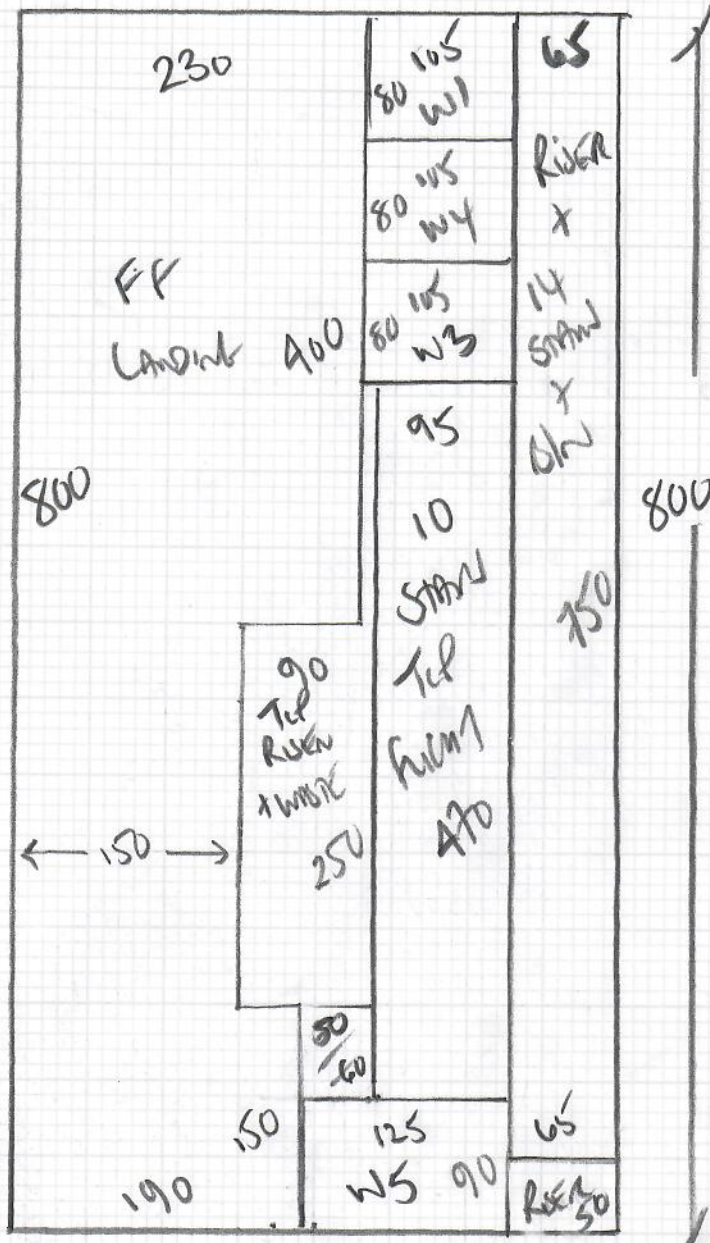

STAIR, TV ROOM
STAIRS + LANDINGS

ANYWHERE PANAME
 RENEW 8302

PANEL 800 x 400
 PANEL 300 x 400
 TV ROOM 385 x 400
1545 x 400

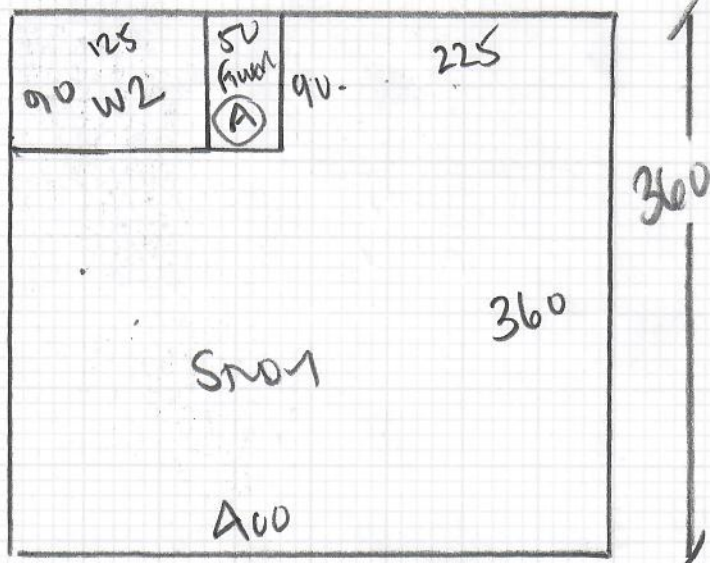

6180m²

Top Landing Carpet to remain!!

So From top floor Riser.

mrcarpet
DESIGNS FOR FLOORS

Job No: R19957
Name: McQuillan.
74 Chestnut Grove
KT3 3JS
07766-294873
Sheet: 2 of 3

Top Landing
Remains
in existing
carpet?

CASE
COVER

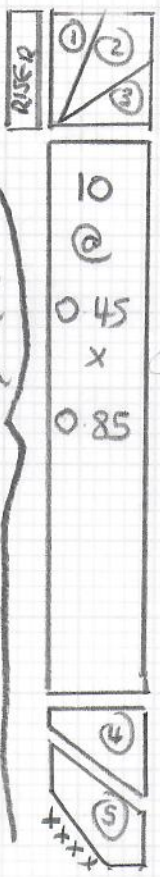

- RISER 0.17 x 0.79
- W1 = 0.66 x 0.94
- W2 = 0.71 x 1.16
- W3 = 0.70 x 0.82
- 10 stairs @ 0.45 x 0.85
- W4 = 0.70 x 0.99
- W5 = 0.78 x 1.14
- F.F. LANDING TO GROUND
- RISER = 0.22 x 0.82
- 14 stairs @ 0.45 x 0.85
- B/NISE 0.45 x .95

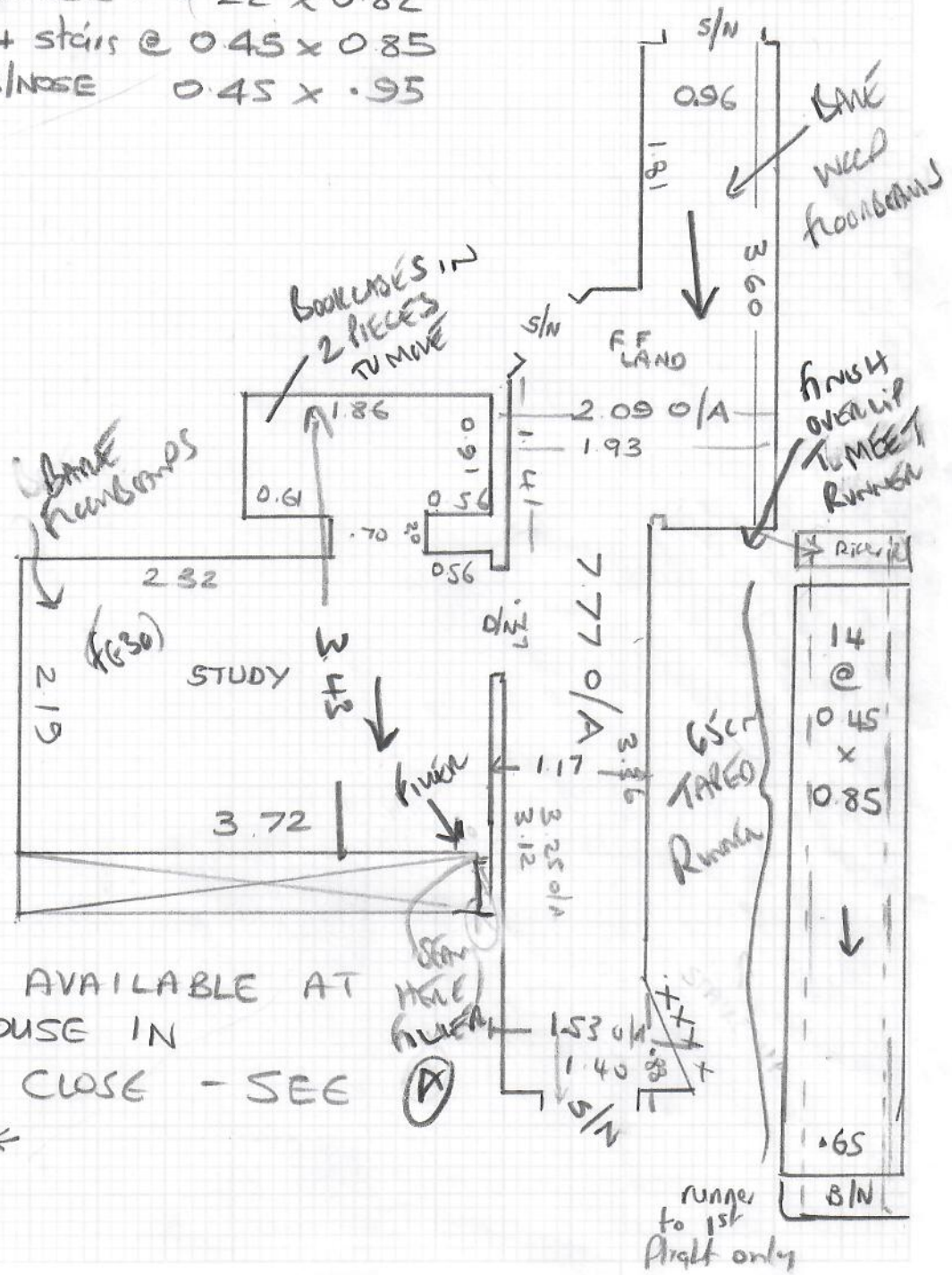

* PARKING AVAILABLE AT REAR OF HOUSE IN FAIRMEAD CLOSE - SEE PHOTOS *

Job No: R19957
Name: McQuillan
Address: 74 Chestnut Grove
KT3 3JS

Tel:
Sheet: 3 of 3

Ground floor TV Room

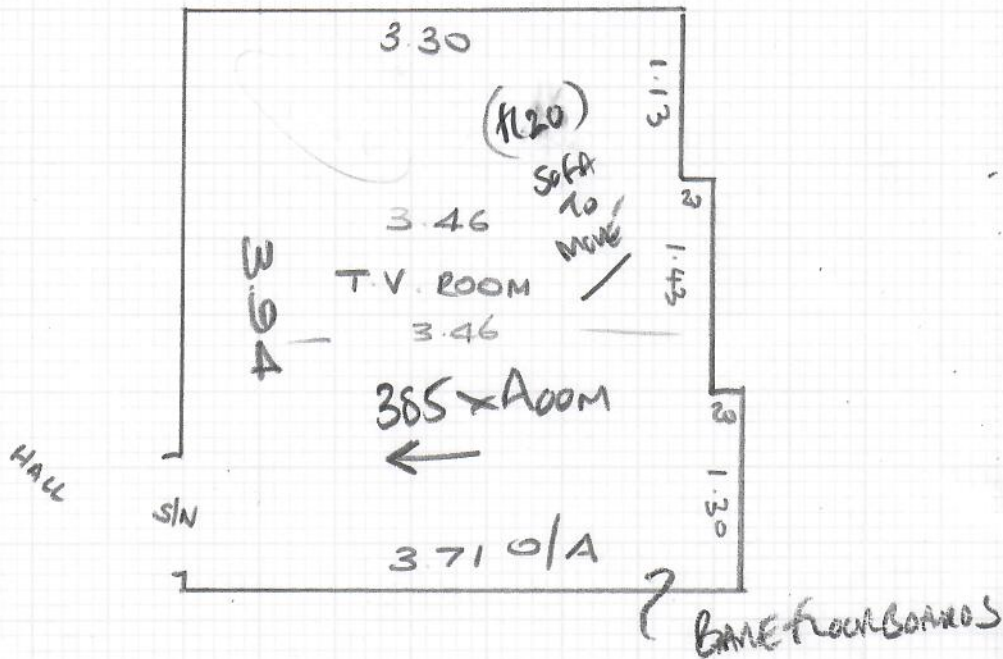

3 3 Doorways in Hall

Fit 3x CAT A38 SF (stick fix) Doorbands
Coverplates in brushed stainless finish
to match all other doorbands upstairs