

On Thursday 4/2 Call Emma  
 on 07491-566230 to  
 advise ETA when leaving  
 P. chair jobs.

mrcarpet  
 Job No: R19960  
 Name: Thompson  
 Address:  
 Tel:  
 Sheet: 1 of 5

①

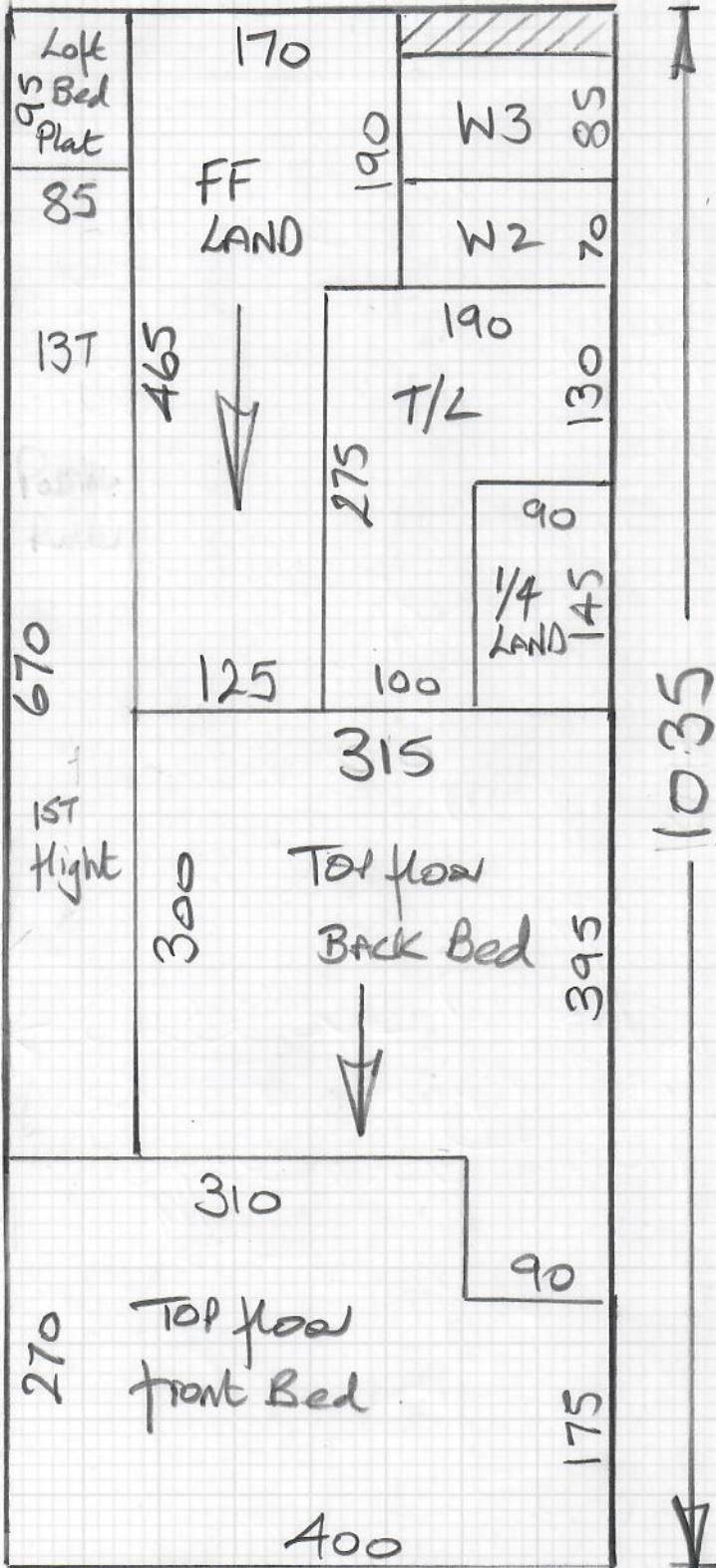

Viborg  
Col. VIB-10

Cut Plan ① 1035 x 400  
 Cut Plan ② 410 x 400  
 Cut Plan ③ 535 x 400

19.80 x 400

= 79.20m<sup>2</sup>

U/Lay = 55m<sup>2</sup>

12.70m length  
 of S/NAP required  
 for FF landing

Remainder

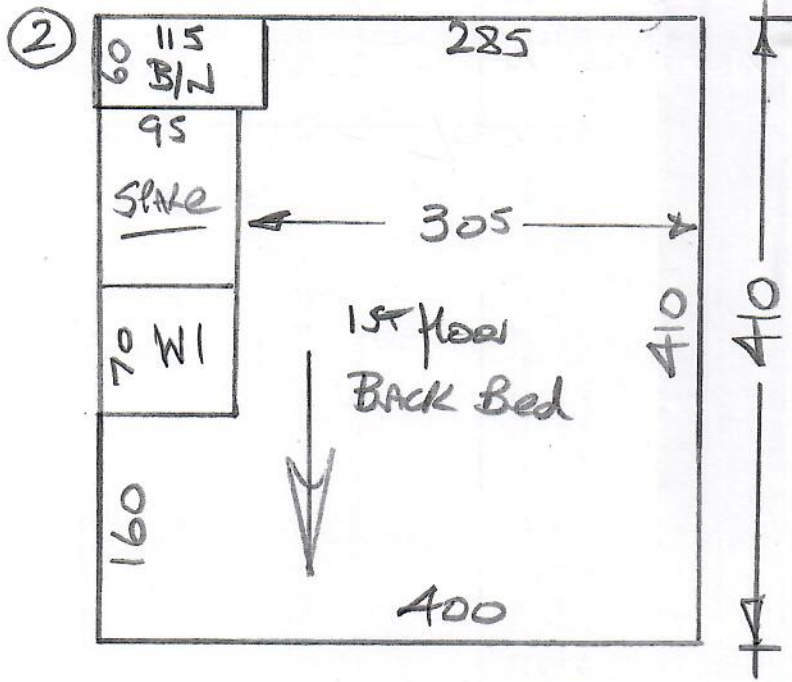

R19960  
Thompson

2 of 5

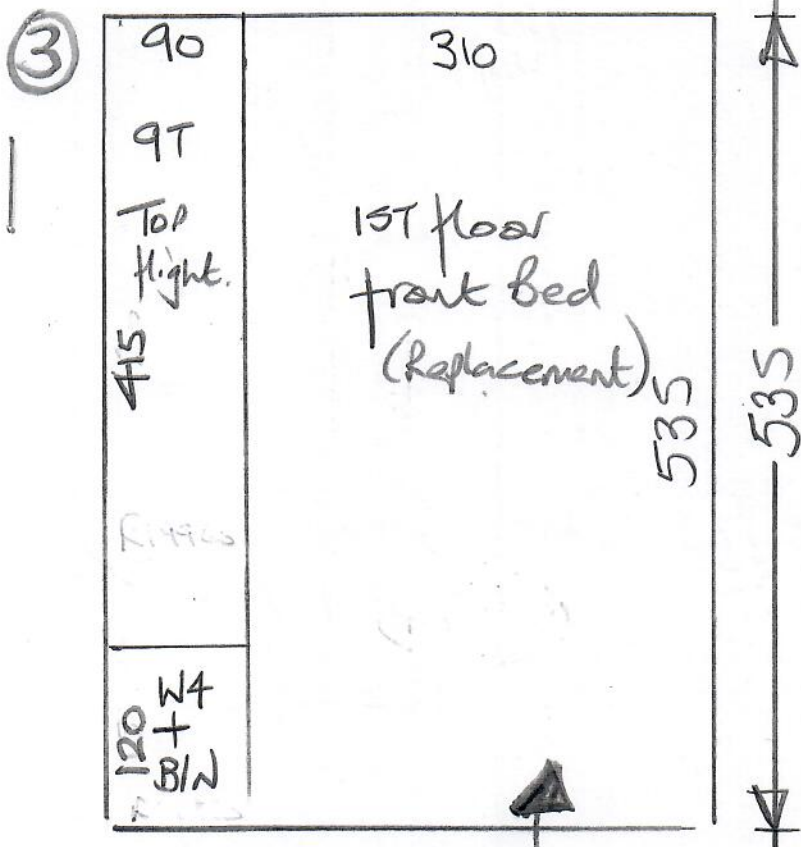

re-use ex w/lay  
\$51e in this room

# TOP floor

mrcarpet  
DESIGNS FOR FLOORS  
Job No: R19960  
Name: Thompson  
Address:  
Tel:  
Sheet: 3 of 5

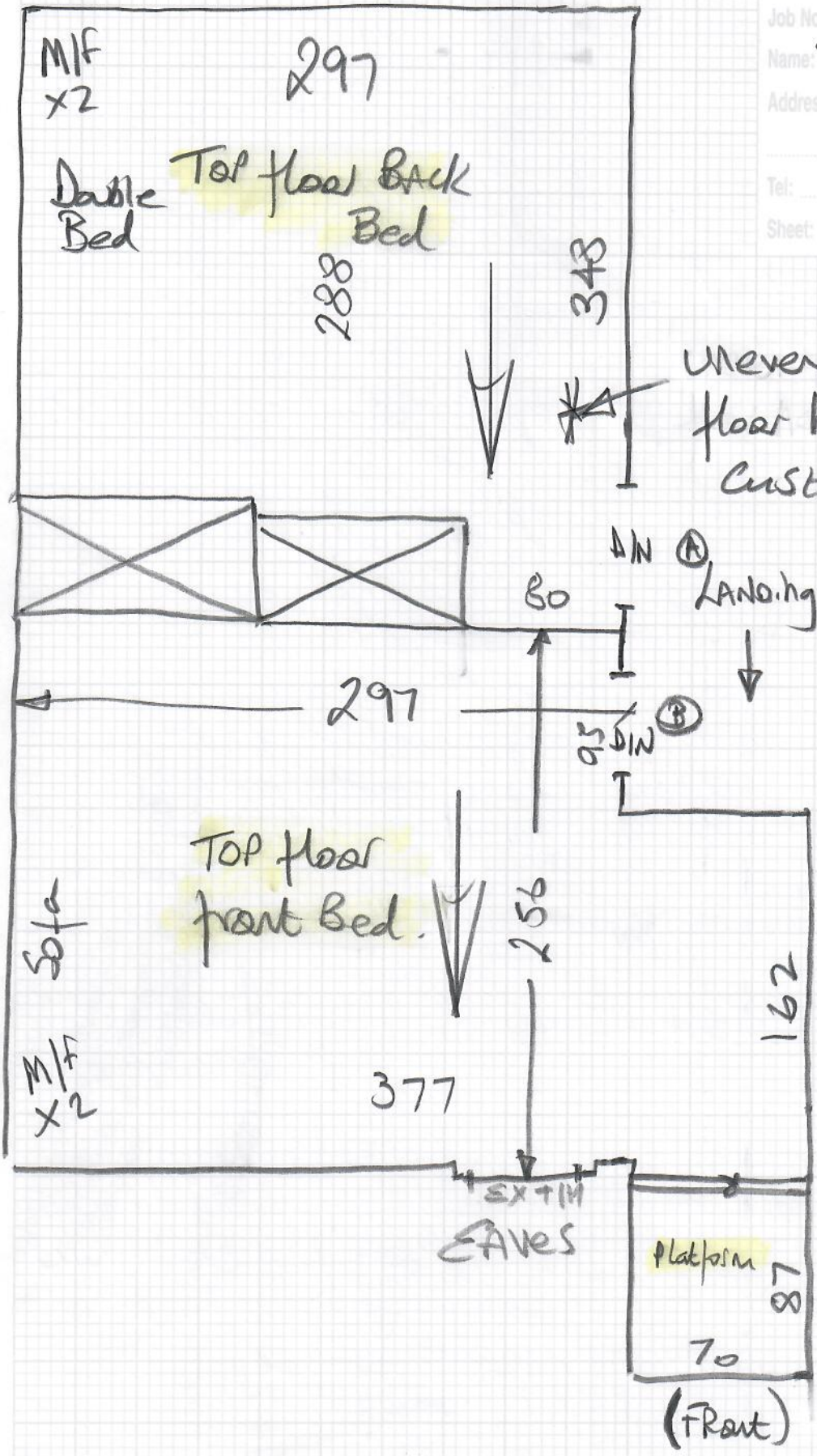

1st floor

Job No: R19960  
Name: Thompson

Address:

Tel:

Sheet:

4 of 5

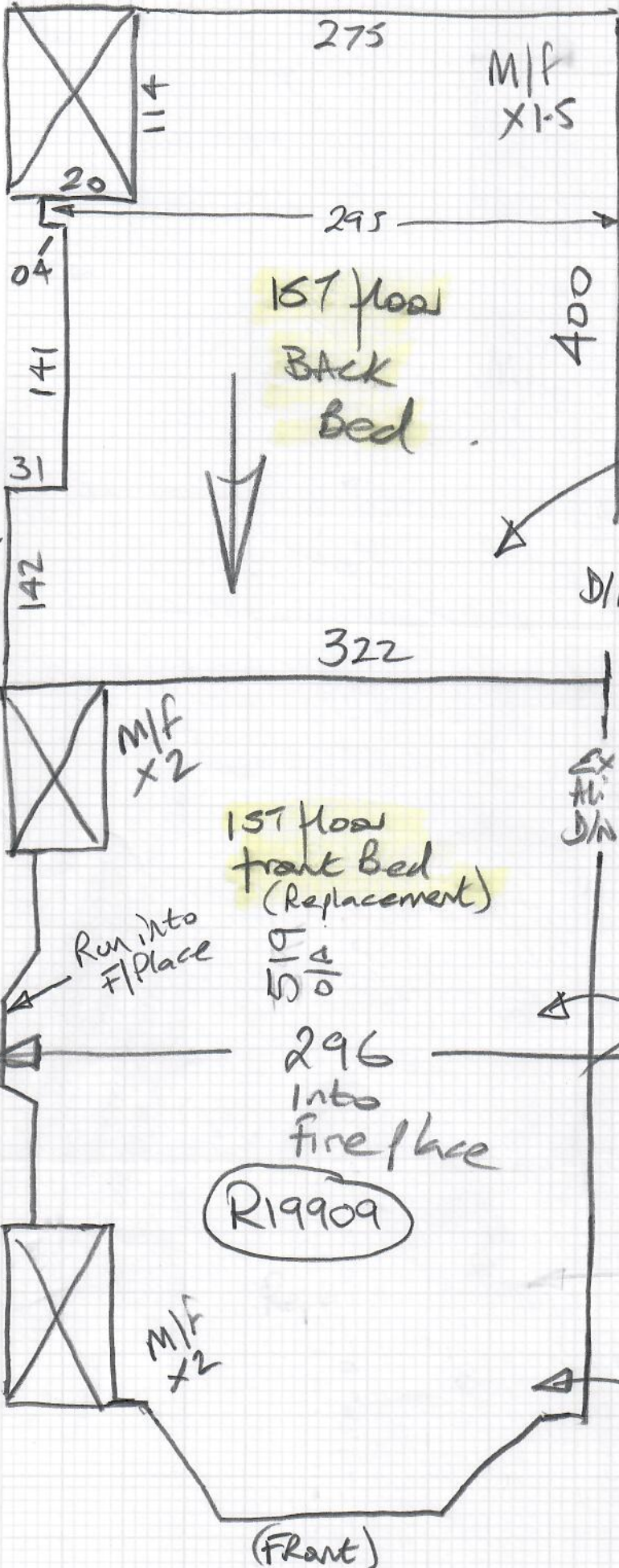

Loose / uneven boards here  
Customer to sort

D/N

LANDING

EX HI D/N

Large Bed here  
to be dismantled  
by Customer

R19909

Re-use ex u/ky  
\$/pe in this room

R19960  
Thompson

Job No:  
Name:

Address:

Tel:

5 of 5

Sheet:

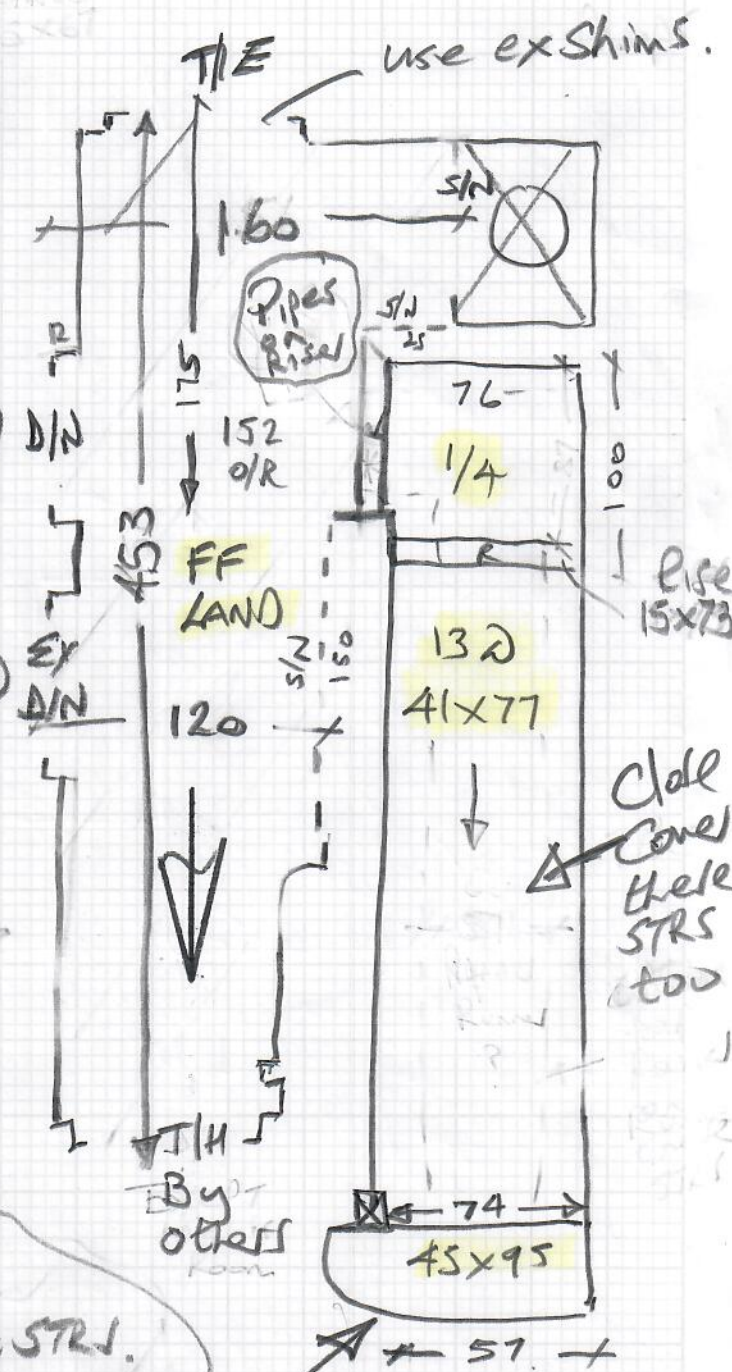
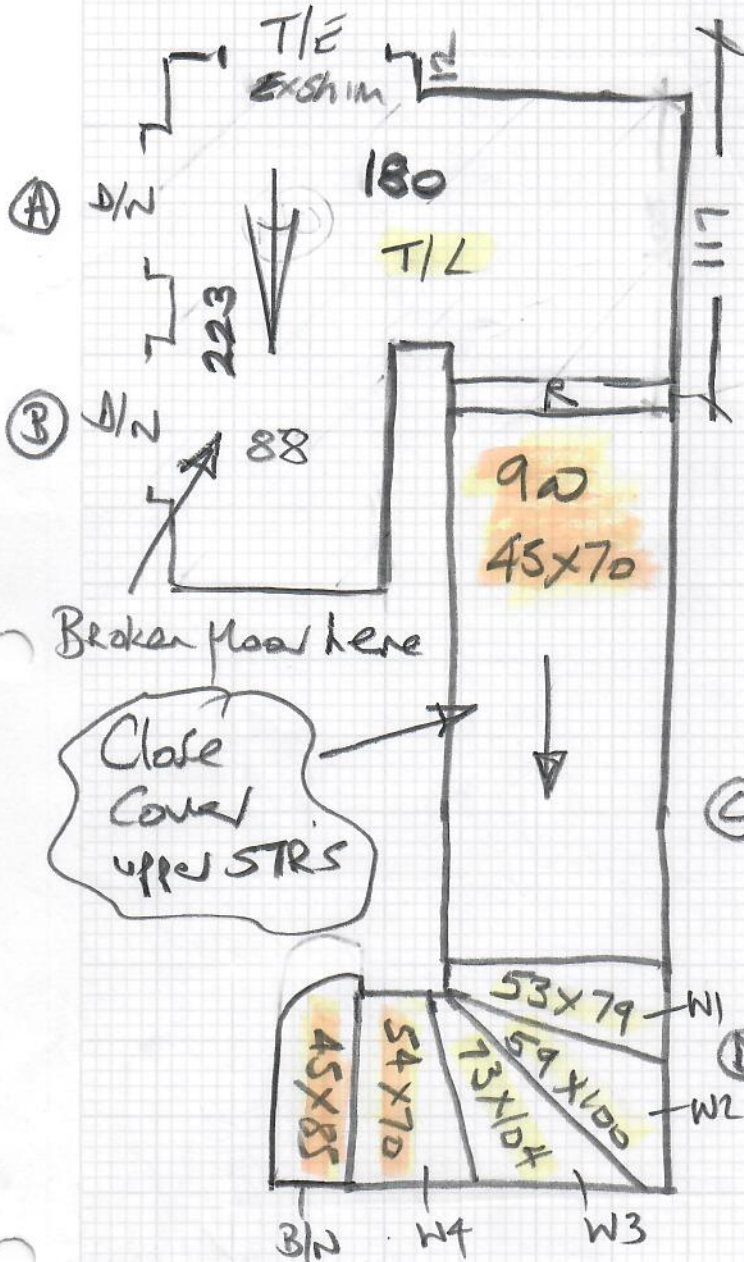

\* CARPET over pipes on FF Land Rises as before (See Photo)

~~Quote after for runner & stained rods on 1st flight STRS.~~

\* ALL STAIRS to be fitted Full Width

~~Advised Codi to get Chippy to straighten B/N. if to be a runner~~

R19960 Thompson

Piles on 1st floor  
Landing Riser.



Beware  
of pipes!