

Matty + Andy

mrcarpet
DESIGNS FOR FLOORS
Job No: R19981
Name: Clinton
Address:
Tel:
Sheet:

lot 4

Cadiz

Col. CD2-12

- Cut Plan ① 705x500
- Cut Plan ② 640x500
- Cut Plan ③ 320x500
- Master Bed 385x500

$2050 \times 500 = 102.50m^2$

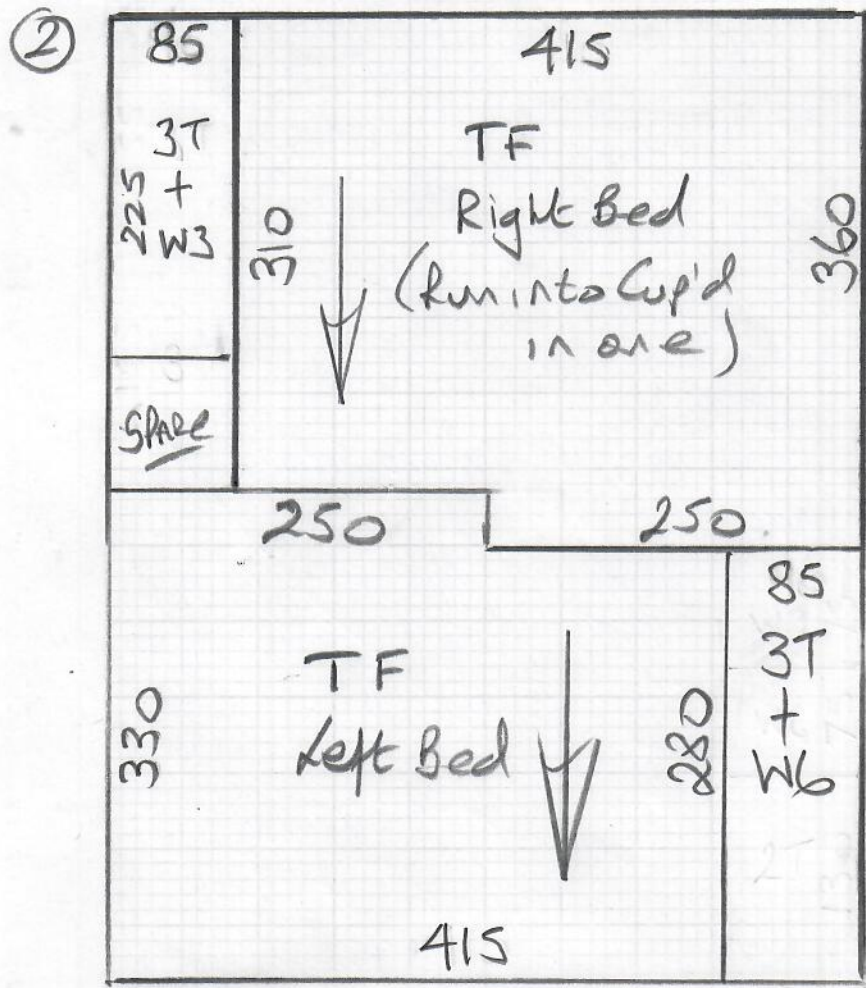

705

705

640

640

$v/4ay = 92m^2$

Seam all doorways

22/5 = uplift all ex CPTS, v/4ay + Ste

26/5 + 27/5 - Fit H/B to top floor + fit CARPET to 6 Rooms, 2 LANDS + upper STAIRS.

③

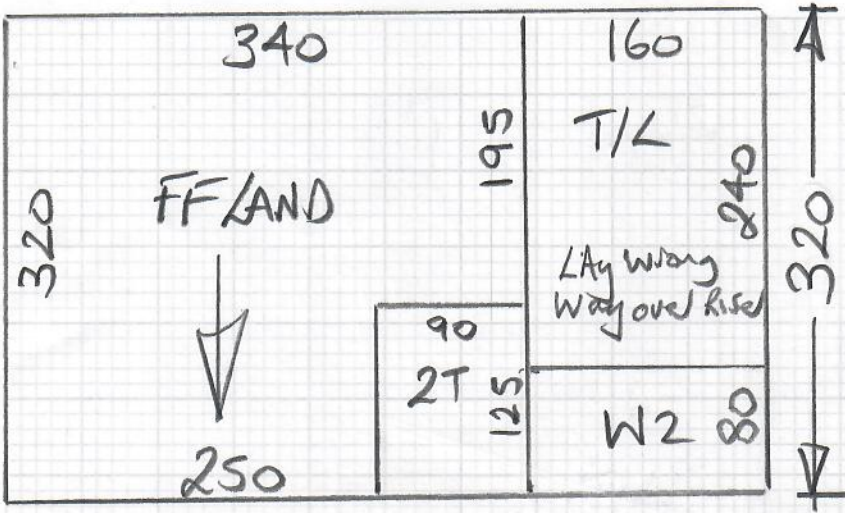

mrcarpet
DESIGN FOR FLOORS

Job No: R19981

Name: Clinton

Address:

Tel:

Sheet: 2 of 4

Cadiz

Col. CDZ-12

* = Fit H/BOARD to these areas
 tape joints + Mastic gap
 under SKINTINGS before
 fitting CARPET

R19981
 CLINTON
 73 Durham Rd
 SW20 ODE
 07900 - 492 492

3 of 4

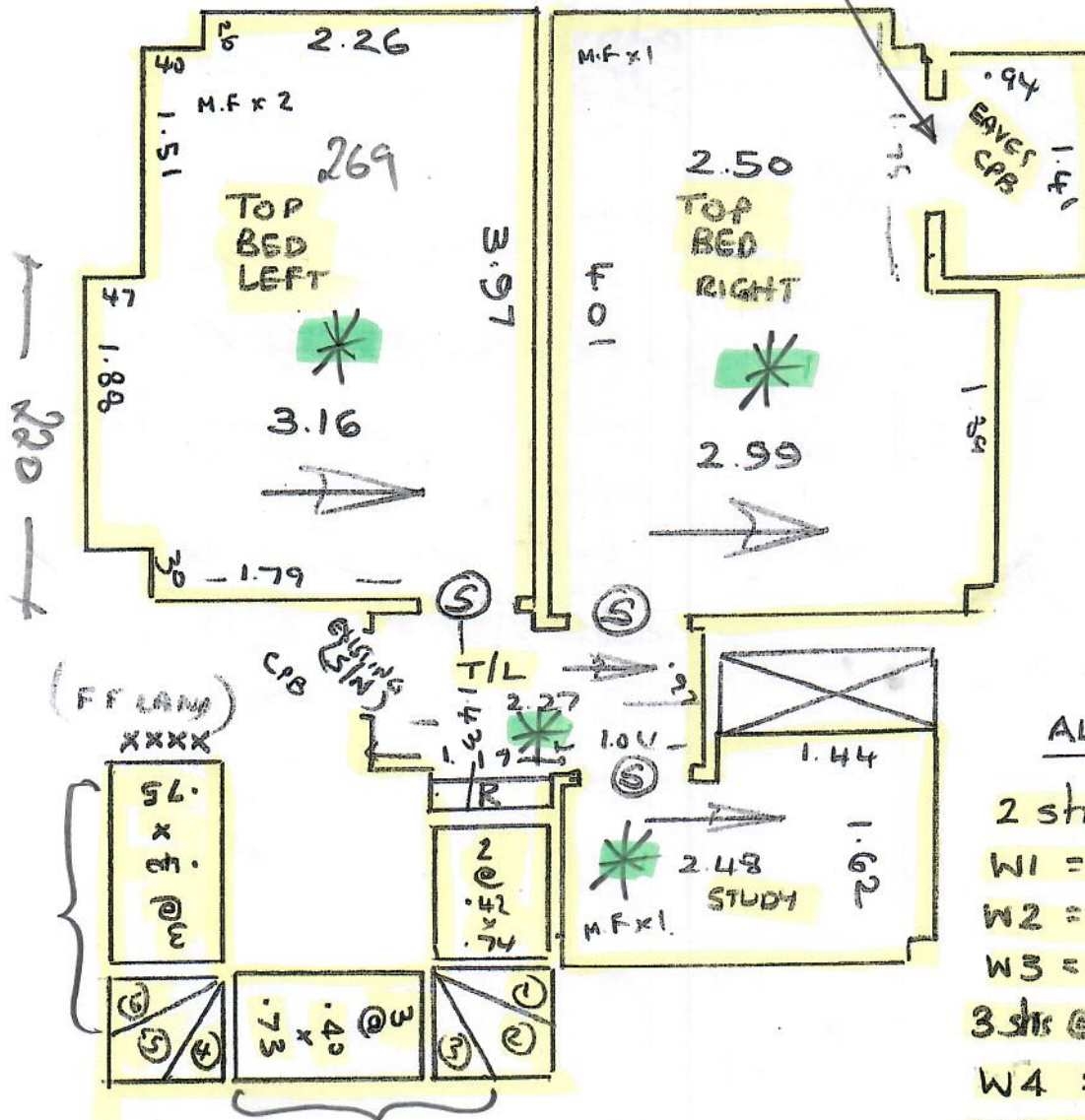

ALL STAIRS

- 2 strs @ .42 x .74
- W1 = 0.60 x 0.90
- W2 = 0.67 x 1.06
- W3 = 0.65 x 0.70
- 3 strs @ 0.40 x 0.73
- W4 = 0.60 x 0.90
- W5 = 0.68 x 1.05
- W6 = 0.64 x 0.71
- 3 strs @ 0.40 x 0.75

All doorways currently sealed

Very Bad updraught soiling
 on this floor. Recommend H/BOARD, tape
 & mastic perimeter

R 19981
CLINTON

4 of 4

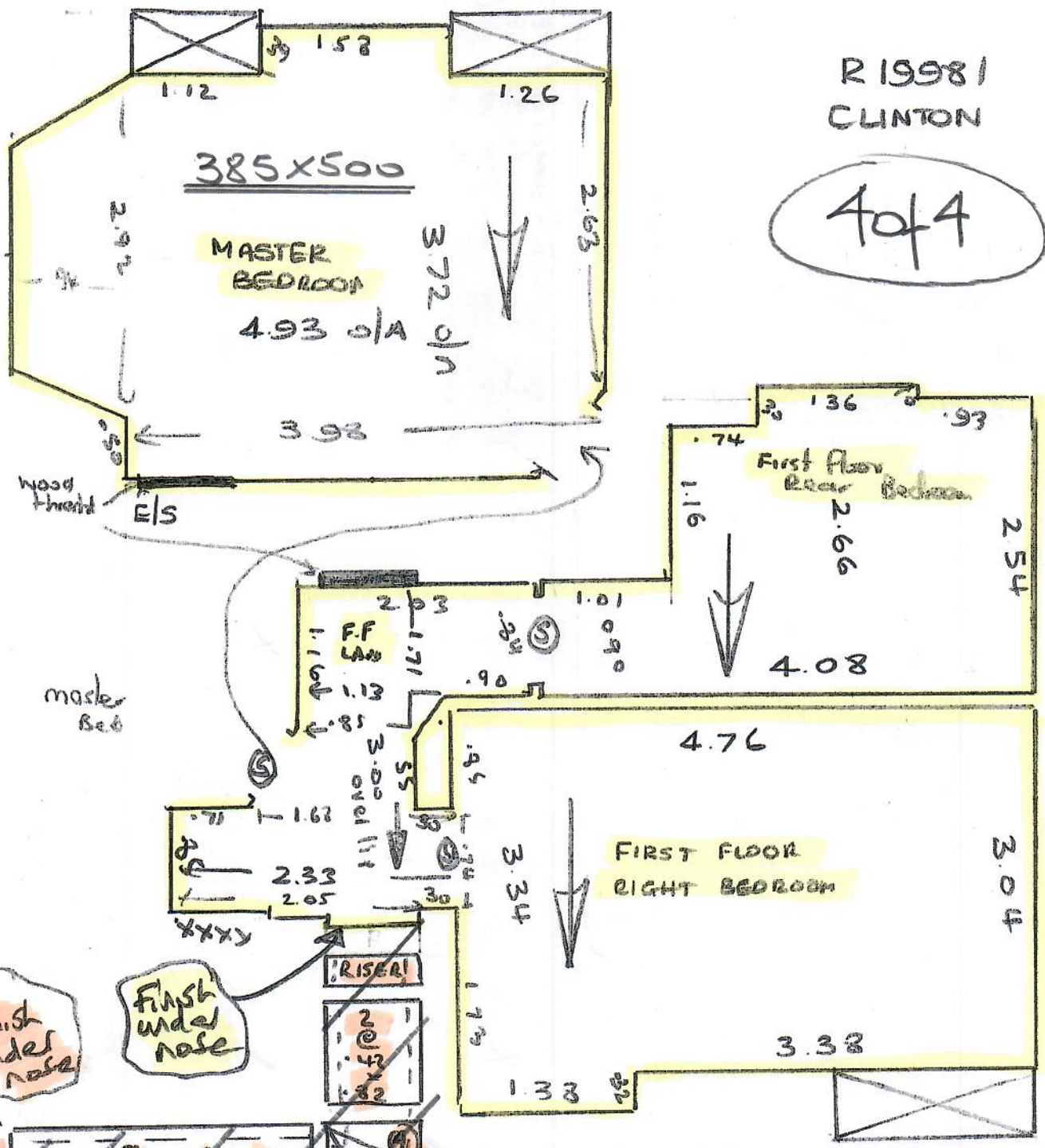

Finish under nose

Finish under nose

* Different carpet for Runner to 1st Flight Stairs *

1st Flight Stairs		runner
Riser	= 0.17 x .30	(60 cm)
2 stps	= 0.42 x 0.81	(60 cm)
Winder A	= 0.64 x 0.90	
Winder B	= 0.72 x 1.14	
Winder C	= 0.67 x 0.78	
9 stps @	0.41 x 0.81	(60 cm)
B/Noce	- cap only	
	0.39 x .95	(60 cm)
	a 71 cm to curve of B/NOSE	